WEATHER SYNOPSIS

The barometer remains high over Northern British Columbia, and fine, mild weather continues on the Pacific Slope, also eastward to Manitoba.

The Daily Colonist.

(ESTABLISHED 1858)

COLONIST TELEPHONES
Advertising 21
Business Office 11
Circulation 13
Job Printing 197
News Editor and Editorial Rooms ..... 80 and 81
Social Editors 2111

NO. 105—SEVENTY-SECOND YEAR | VICTORIA, BRITISH COLUMBIA, SATURDAY, APRIL 12, 1930 | TWENTY-FOUR PAGES

Closing of Parley Now Well in Sight With Pact Settled

Short Plenary Session to Be Held Monday and Another on Thursday for Signing of the Treaty Within a Treaty — Delegates Congratulating Themselves on Good Spirit Prevailing

Good Will Is General and Results Considered Good

(Associated Press)

LONDON, April 11.—The London Naval Conference, with its treaty within a treaty built as a new beacon on the road to disarmament, is rapidly nearing its close and may end at the plenary session next Thursday with the signing of the London Treaty. This will follow a similar plenary meeting of brief duration on Monday, and the drafting of a five-power treaty—which embodies the three-power agreement reached by Great Britain, the United States and Japan—is being rushed day and night. The only thing that might delay the wind-up on Thursday would be the inability of the pact writers to agree upon terminology in so short a time.

CELEBRATE SUCCESS

Today the delegations celebrated the success with which the London parley is terminating—success achieved with dramatic effects yesterday after almost the last vestige of hope for any sort of a five-power agreement had been surrendered.

As the London negotiations near the end an atmosphere of amicable conciliation has supplanted the stubborn attitude which showed in the long weeks since the parley opened.

Even the French and Italian delegations, whose parity quarrel has robbed the conference of complete five-power success, are satisfied with the outcome and will leave London good friends.

Both are glad to escape the dilemma facing them here and return home triumphant in having kept the flag of national naval demands waving. Now they can continue negotiations later and perhaps reach an accord which never would have been possible in the

Continued on Page 14, Column 6

HUGE SAVINGS ARE EXPECTED TO TAXPAYERS

First Lord of Admiralty of Britain Claims Economies to Britain Will Be Great

IMPROVEMENT MADE ON GENEVA TREATY

By GEORGE HAMBLETON
Canadian Press Staff Correspondent.

SHEFFIELD, April 11.—The Right Hon. A. V. Alexander, First Lord of the Admiralty, estimates the three-power naval pact will mean a saving to Great Britain and the British taxpayer of between $300,000,000 and $350,000,000 during the five years of its operation.

Speaking here tonight, the First Lord of the Admiralty analyzed the three-power treaty and showed that the reduction of tonnages which it effected, when compared with the tonnages proposed by the Geneva Tri-partite Conference of 1927, would involve the following economies:

Extension of the Washington battleship replacement holiday—saving, $250,000,000.

Premature scrapping of five battleships—saving, $20,000,000 in maintenance charges.

Smaller construction and maintenance charges for submarines—saving, $19,000,000.

Continued on Page 2, Column 3

Lord Dewar Is Dead and Will Be Great Loss

(Associated Press)

EAST GRINSTED, Sussex, England, April 11.—Lord Dewar, head of the famous whisky distilling firm of John Dewar & Sons, Ltd., died unexpectedly today at "The Homestall," his residence here.

Lord Dewar, who was sixty-six years old, had been confined to the house for some days with a chill, but his condition was not regarded as serious. He relapsed in the afternoon and died soon afterward. He was a brother of Lord Forteviot, who died in November.

Although head of one of the world's greatest whisky producing companies, Lord Dewar was a non-drinker.

He was famed for his wit and was in especial demand as an after-dinner speaker. His epigrams were widely quoted.

One time, it is related, he sat beside a young woman at an athletic event. She was very proud of her hyphenated name.

"My name is Smythe-Smythe, with a hyphen," she said.

"Oh," said Lord Dewar, "mine is Dewar-Dewar with a siphon."

VOTE FOR REPEAL

ALBANY, N.Y., April 11.—By a vote of eighty to sixty-two the State Assembly today passed the Cuvilier Bill to memoralize Congress to call a constitutional convention to repeal the Eighteenth Amendment.

From the Colonist Tower

Saturday, April 12

THE WEATHER

Victoria and Vicinity—Light to moderate winds; continued fine with light frost at night.

Sun Rises: 5:29 o'clock.
Sun Sets: 6:59 o'clock.

High Tide: 2:10 a.m., 8.0 feet.
Low Tide: 8:33 a.m., 3.7 feet.

The News

Local and Provincial—
Hon. F. P. Burden, Minister of Lands, addresses agriculturists on Peace River country.

Dominion, Imperial and Foreign—
General election rumors plentiful now that announcement of budget date is made.
Naval parley closing is near and two plenary sessions will be held next week for signing of pact.
Vigorous attack is made in Federal House of Commons on chairman of Tariff Advisory Board.
Spain is quiet while order is being restored and parliamentary government revived.

Sports

Oxford-Cambridge rowing classic will be rowed on Thames today.
Vancouver Lions defeat Boston Bruins in exhibition.
Canadian Lawn Tennis Association criticized for Davis Cup plans.
Washington oarsmen make sweep of races against University of California.

Motorist to Pay Hospital Where Injured Treated

LONDON, April 11.—The parliamentary committee which is considering the road traffic bill has insisted on retaining the clause which requires an insured motorist to pay up to $125 to any hospital which has treated an injured person, on whose account the motorist has received the insurance.

The Minister of Transport, Hon. Herbert Morrison, declares the clause is unworkable, and he offered to meet the committee's wishes in some other way, but the committee, by two to one majority, insisted upon retention.

EX-MAYOR DEFEATED

PORT MOODY, April 11.—By a margin of five votes, Mr. A. H. Alexander succeeded to office as mayor of Port Moody over the retiring mayor, Mr. W. H. Mills, in a by-election here today. Mr. Alexander polled 137 votes against 132 for Ex-Mayor Mills. One vote was spoiled.

REMANDED ON CHARGE OF MURDER

David Brotherston Is Arraigned in Court for Fatally Wounding William Walker

CORONER'S JURY HEARS WITNESSES

Story of Shooting and Attendant Circumstances Related at Inquest Held Yesterday Morning

CHARGED with the murder of William Walker, at Albert Head, last Wednesday, David Brotherston appeared in the Provincial Police Court yesterday afternoon, and was remanded by Stipendiary Magistrate George Jay for preliminary hearing next Thursday.

Earlier in the day an inquest had been held by Dr. E. C. Hart, provincial coroner, in McCall's Funeral Chapel, and the jury had brought in the verdict that Walker "came to his death from wounds inflicted from a gun in the hands of David Brotherston." At the inquest Mr. A. M. Johnson, K.C., appeared for the Attorney-General's Department, and Mr. H. A. Maclean, K.C., for David Brotherston.

Brotherston's account of the shooting as told to Corporal R. Harvey and Constable R. P. Hughes, of the Provincial Police, when they were in the Walker house on Wednesday night, was put in evidence at the inquest as follows:

"I was standing here, and he (Walker) was standing there"—(indicating a point on the kitchen floor and another point on the threshold of a door leading from the kitchen, the two points being two

Continued on Page 20, Column 5

Col. Ralston Returns Home From Parley

By GEORGE HAMBLETON
Canadian Press Staff Correspondent.

LONDON, April 11.—Col. the Hon. J. L. Ralston and Mrs. Ralston left London this afternoon for Southampton, whence they will sail for Halifax tonight on the liner Berlin. Colonel Ralston has been representing Canada at the Five-Power Naval Conference, whose labors will be brought to a close shortly.

Prime Minister MacDonald was represented at the station by his son, Mr. Malcolm MacDonald, M.P.; Lord Passfield, Secretary of State for Dominion Affairs, was represented by Mr. H. de Stage, and the Dominions office by Sir Henry Battersbee. Mr. Lucien Pacaud, Acting High Commissioner, also was at the station to say good-bye to the Canadian Minister of National Defence, and his wife.

LOOK FOR ARREST

Police Believe They Possess Names of Bandits Who Tried Holdup of Vancouver Bank

VANCOUVER, April 11.—Police stated tonight they believed they were in possession of the names and addresses of the two men who attempted to hold up the Canadian Bank of Commerce branch at 2901 Broadway West, today at 10:15 a.m.

Detectives visited a rooming house where the two live and found they had fled a short time before, police say. Tonight police forces in surrounding municipalities were cooperating in the search and, police declared, unless they succeeded in breaking through the cordon their arrests were only a matter of time.

ROBBED AT HOTEL

MONTREAL, April 11. — Mrs. Laugh Wyllie, of Vancouver, guest at a local hotel, has reported to the police the loss or theft of a novelty bag containing valuables which, with the bag itself, are valued at $5,000.

In Supplement Tomorrow

"The Troupe," by Edgar Wallace—Third story of a series by the highest paid mystery writer in the world. That quaint detective, Mr. Reeder, reads an ad and traps an emerald gang from Toronto.

Ottawa Steps Out—They're "lifting the old town's face," nowadays, according to Grattan O'Leary, who writes of the new, pretentious capital and its many diplomats.

The Only Way to End War—This is the concluding article by H. G. Wells dealing with the means of securing permanent world peace.

"Drop Scenes From the Drama"—Stephen Leacock voices some mature opinions.

"No More Widows"—One of Frank Condon's best stories. It relates the havoc wrought by a young widow with auburn hair, who has arrived at Honolulu in her travels. And it packs a good, healthy warning.

A Page Mainly About People.
A Page of Garden and Country News.
A Page for the Children.
A Page of Old Country and Dominions Overseas News.

Popular Peer Is Dead

BARON Dewar, of Homestall, who died yesterday at his home at East Grinstead, Sussex, England. He was widely known in consequence of his connection with the famous distillery, but he had numerous other wide business connections, especially in the city of London. He was greatly sought after as a wit, and many of his humorous sayings, epigrams and keen repartees have become known the world over.

Tariff Board Head Attacked in House In Supply Debate

(Canadian Press)

OTTAWA, April 11.—Interest of a sparsely attended Commons Chamber was aroused this afternoon by criticism directed against W. H. Moore, chairman of the Tariff Advisory Board, on the ground that, while a member of the Civil Service, he was active politically. Estimates of the Department of Public Works were under discussion. The seats of the Prime Minister, the Leader of the Opposition, and many members who have departed for the Easter vacation, were vacant, and Hon. J. C. Elliott, Minister of Public Works, was piloting the votes through a dull committee when Dr. T. E. Kaiser, Conservative member for Ontario, took the floor. He asked the indulgence of the committee while he discussed certain matters of interest to his constituency.

INSUFFICIENT VOTES

Dr. Kaiser began by stating that Oshawa harbor was in bad condition and needed the attention of the Government. He regarded the sums which were provided in the estimates for Oshawa and Whitby harbors as quite insufficient. In the case of the first-named harbor the sum of $50,000 is provided in the estimates and in the case of the second $40,000.

"I want to know who it is that finds a way to the Government and gets these small votes put in the estimates," remarked Dr. Kaiser. "I want the minister to tell me whether it is right that one of the highest paid civil servants in the Dominion of Canada should exercise that power? Is the only avenue to this Government through the civil servants of this country?

"In 1926 we had an election and a gentleman in the person of Mr. W. H. Moore was my opponent," proceeded Dr. Kaiser. "He was defeated, and then the Government put him at the head of the tariff board. I will say that I think the Government made a good choice. I am not complaining about Mr. Moore's appointment to the tariff board."

CAUSE OF COMPLAINT

His complaint was that Mr. Moore retained his influence with the Government in matters respecting the

Continued on Page 14, Column 7

Mr. Burden May Go to Forestry Meet in Europe

BRITISH Columbia will probably be represented by Hon. F. P. Burden, Minister of Lands, at the International Conference on Forestry, which will be held in Germany early in June. If he can arrange his affairs here so as to permit him to leave his office long enough, he will attend the parley in order to keep abreast of the latest developments in forestry matters all over the world. His trip would also enable him to investigate European markets for British Columbia timber products.

BUDGET MAKERS MAKE GUESSES OF PROPOSALS

OTTAWA, April 12 (Saturday).—In a special dispatch from its correspondent in Ottawa, The Toronto Globe today says:

Now that the Minister of Finance has approximately fixed the date for his budget as the first week in May, political experts are guessing what the budget will contain. Fiscal secrets are jealously guarded, as a rule, but it seems fairly certain that Hon. Charles A. Dunning will:

1.—Reduce the sales tax.

2.—Propose an Imperial budget—a budget that will build up trade within the Empire.

3.—Give the United Kingdom a larger share of Canadian trade by increasing the British preference.

4.—Raise the tariff against the United States on many commodities.

Continued on Page 20, Column 7

Dr. A. R. Fee to Be Buried Sunday

VANCOUVER, April 11. — The funeral will be held here at 3 o'clock Sunday afternoon, of Dr. Archie R. Fee, brilliant graduate of the University of British Columbia, who died recently in London, England, from pneumonia. The remains arrived in Vancouver yesterday. Burial will be in the Masonic Cemetery, Burnaby. Dr. Fee was twenty-four years of age.

Pallbearers will be members of faculty of the University of British Columbia.

TRUCK SKIDS AND MAN IS KILLED

(Canadian Press)

SASKATOON, Sask., April 11.—James H. Waller, sixty, was killed Thursday night when returning by truck with W. Seabrook from Lanigan. About two and a half miles from Guernsey the truck skidded and Mr. Waller was thrown against the windshield.

He was cut about the head so seriously that he expired from loss of blood before Dr. J. C. Hindson could arrive.

FLOOD AVERTED

Dynamiting of Big Ice Blockade on Assiniboine River Removes Fear of Inundation

(Canadian Press)

WINNIPEG, April 11.—Dynamite charges, set off by a small army of farmers and volunteers rushed from nearby towns, broke up a big ice blockade along the Assiniboine River between St. Francois Xavier and Headingly today. Tonight there was a decided improvement in the flood situation. The breaking of the ice blockade brought immediate relief, and the danger to Winnipeg suburban districts disappeared with the clearing of the river. Headingly is but twelve miles west of the city.

Hundred of acres of farm lands had been inundated during the past two days, but reports from river points tonight said the flood waters were steadily receding.

FRENCH ARE QUIET OVER NAVAL PACT

Press Has No Editorial Comment on Result Attained at Conference Now Concluding

SECURITY IS MAIN CONCERN OF PEOPLE

Fear Is Felt That British and U.S. Approach May Diplomatically Affect Relations

By JOHN GUNTHER
(Copyright, 1930, by The Chicago Daily News Foreign Service.)

PARIS, France, April 11.—Not a single important French newspaper today prints a single word of editorial comment as the London Naval Conference winds up.

Most of the papers do not even carry the full details of the agreements reached by the five powers. This apathy has been apparent during the whole course of the conference. It reflects the universal French point of view that nothing matters but security, and that the only safe way to have security is to have a big navy too.

MUCH IS GAINED

Despite this lukewarm attitude, it is clear that France thinks that more has been gained by the conference than lost. Its achievements—if that is not too strong a word—might be listed thus, as the French look at them:

1. The French naval statute, on which the building programme rests, remains essentially unmodified.

Continued on Page 20, Column 7

SPAIN QUIET AS ORDER IS COMING BACK

By OLIVER FOX
(Copyright, 1930, by The Chicago Daily News Foreign Service.)

MADRID, Spain, April 11.—Political activity is reawakening with the Spanish Cabinet's authorization of meetings, banquets and even speeches if, however, all are supervised by the censor.

Republicans are reported to be numerous and active, but divided into no less than seven groups advocating every Republican system known. Their former chief, Alejandro Lerroy, is endeavoring to form a full alliance, for in default of union, the Republicans cannot hope to win many seats in the coming elections.

SOCIALISTS INDEPENDENT

The Socialist party announces its intention to remain independent of the Republicans, with whom it was allied in the days before the dictatorship.

Continued on Page 14, Column 4

Bites Into Cap Of Dynamite and Is to Be Buried

PORT ANGELES, Wash., April 11.—Biting into a dynamite cap, Jack Schlitze, seventy, employee of a transfer company and resident here for twenty years, was instantly killed here today. The blast set fire to his bed, blew two windows out and felled a man who was passing by Schlitze's shack.

Schlitze was despondent over suffering from a leg injury which had become gangrenous and was worried because health officers were coming to remove him to a hospital.

General Election Looms Large With Coming of Budget

Members of Federal House Leaving Ottawa for Easter Recess Will Make Preparations for Opening of Next Campaign—On Nature of Budget Will Depend Date on Which Fight Will Be Held

Liberal M.P. Says It Is Sure in Next Few Months

(Canadian Press)

OTTAWA, April 11.—After facing each other more or less continuously in the House of Commons since February 20 last, the two parliamentary leaders are speeding in opposite directions tonight. Premier Mackenzie King is on his way to Bermuda, and Hon. R. B. Bennett, Conservative leader, is going to Calgary. While they are hurrying in opposite directions to spend their Easter recess, both of them will no doubt give very considerable thought during the interval to the same question—the general election.

MEMBERS GO HOME

Most of the ministers and private members of the Commons, as well as the senators, took leave today for their constituencies to be besieged with the oft-repeated query, "When will the election be?" Neither the ministers nor the private members will be able to give the folks back home much information in this regard.

The general impression among the members as they started for the trains was that the date of the election would, to a great extent, depend upon the budget. If it proved to be of a contentious nature, then Parliament might be dissolved, perhaps some time in May, and sixty days later the electors would vote. If the budget was not drastic enough to warrant an appeal to the people, the election might be put off until next year.

Senator Haydon has accompanied Mr. King to Bermuda. They sail from Halifax. The members of the Commons come back on April 28, and it is expected the budget will be brought down either April 30 or May 10. Hon. C. A. Dunning, Minister of Finance, told the House today the budget speech would not be made either the first or second day after recess, so this will bring it into May.

DEFINITE SETTLEMENT

EDMONTON, April 11.—Mr. K. A. Blatchford, Liberal M.P., when interviewed here today, stated definitely that there will be a Federal election next August or September.

Continued on Page 20, Column 8

RIOTS BREAK OUT TO GIVE POLICE WORK

Many Disturbances Reported in Various Parts of India and Heavy Sentences Recorded

MAHATMA GANDHI IS STILL AT LIBERTY

BOMBAY, India, April 11.—Violations of the Indian Government salt monopoly by the civil disobedience volunteers of Mahatma Gandhi were reported today from widely scattered points in India and were attended with an increasing number of arrests, injuries and severe sentences.

REVOLT MAKES HEADWAY

Despite prudent efforts by the Government, the "non-violent resistance" movement appears to be making headway, particularly in Bengal, where the mahatma himself has not as yet personally campaigned. The college students of Calcutta have enthusiastically come out for the Nationalist cause.

Ten thousand students demonstrated this evening in the College Square, Calcutta. A large number of arrests were made, including officers of the militia. At one time the crowd became so unruly that

Continued on Page 2, Column 4

Chicago Gets Relief From Severe Heat

(Associated Press)

CHICAGO, April 11.—Sudden atmosphere changes late today brought swift relief to sweltering Chicagoans.

The mercury, which yesterday shattered all records for April with a mark of 90, again climbed to that height today, hovered there from 2 o'clock to 3:05 o'clock, and then plunged in twenty minutes to 63, and in another fifteen minutes to 53.

Warm southwestern breezes, which opened the day, shifted steadily to the west and finally gave way to cool northeasterly winds, which swept in across the Great Lakes.

The rapid change drove heat sufferers back into their coats and put an end to a threatened preseason rush for the bathing beaches.

COMMUNISTS CONVICTED

NEW YORK, April 11.—Five communists arrested in the "Red Thursday" riots in Union Square, March 6, were found guilty today of a charge of unlawful assembly. They were remanded one week for sentence.

PART OF CIVIL SERVICE STAFF HAS INCREASE

Cheques are being issued to provincial civil servants in classes not previously dealt with for increases covering the fiscal year 1929-1930, it was announced at the Parliament Buildings yesterday.

The grades of the service to 111-a were given increases just before Christmas retroactive to April 1. It was announced at the time that the other grades of the service would be similarly treated as soon as the work entailed in arranging for a review of the civil servants, as required by the Civil Service Act, could be completed.

This work was done and the Government, immediately the Legislature prorogued, sanctioned the recommendations of the departmental commissioner, concurred in by the deputies, permitting the details to be arranged for the issuance of the cheques covering the past year.

TO REVIEW GRADING

This now clears the way, it is stated, for Colonel R. Ross Napier, the departmental commissioner, to commence upon the intricate work of reviewing the grading of the

Continued on Page 6, Column 4

Annuities to Be Considered for Judges of Court

(Canadian Press)

OTTAWA, April 11.—Legislation respecting annuities to judges of the Supreme Court of Canada and the Exchequer Court on reaching the age of seventy-five years is to be introduced at the present session of Parliament.

A resolution on the order paper of the House of Commons by Hon. Ernest Lapointe, Minister of Justice, reads:

"That it is expedient to amend the Judges Act to provide an annuity equal to his salary at the time he ceased or ceases to hold office, may be granted to a judge of the Supreme Court of Canada or of the Exchequer Court of Canada, who held office on March 31, 1927, and continued or continues in office until he attained or attains seventy-five years of age; and that an annuity equal to two-thirds of the salary annexed to the office which such judge holds at the time he ceases to be a judge may be granted to a judge of the said courts, appointed after March 31, 1927, attaining seventy-five years of age after service of ten years, or aggregate service of ten years in that office and as a judge of a provincial Superior Court."

Sweltering Heat With Blistering Winds Sweep Over States

KANSAS CITY, April 11.—A Winter which established numerous all-time marks for heavy snowfall and cold intensity has been superseded in the Southwest by a record-smashing dry, hot Spring which today had resulted in sweltering temperatures and much concern over crop damage.

Generally predicted showers failed to materialize and, although the Weather Bureau continued to predict possible precipitation, the hope of immediate relief was slight. South winds sweeping northward from Texas swirled dust over Oklahoma, Kansas and into Nebraska. Wheat damage was reported in both Oklahoma and Kansas.

Partly or mostly cloudy weather was predicted today, however, for Missouri, Iowa, South Dakota, Nebraska, Kansas, Oklahoma and Texas. Similar weather was expected yesterday. The clouds are expected to be accompanied by slightly falling temperatures.

Wheat was reported damaged near Enid, Okla., and in South Dakota. Mr. S. Flora, state meteorologist for Kansas, said, "The wind is hurting the wheat. It is taking what little moisture is left out of the soil."

Cooler weather prevailed in Texas than farther north.

Variety in This Easter Showing

Then, too . . . more vivid smartness.

"St. Louis Maid"

These stylish shoes from St. Louis come in clever new designs and colors. Ties, Straps and Pumps, in beige claire, mode beige, purple pansy and dull mat kids. They are worth much more than the price we are asking **$7.50**

Georgina and Prettywell

Quality Shoes. Not only style-right, but such a vivid variety for all types . . . all modes . . . all colors . . . to grace and develop your Easter costume **$10.00**

"Strider" Shoes for Men

Shoes with an established reputation for style and durability. In a full range of lasts and patterns.. **$7.50**

MUNDAY'S

"Better-Fitting Shoes"

Sayward Bldg. 1203 Douglas

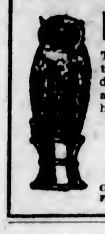

Persian Cream

This lotion is especially prepared to soften the roughest skin and keep it in good condition. It contains nothing greasy or sticky, and is unequaled for after shaving, chapped hands or face, and removing tan and freckles.

PER BOTTLE, 35c

THE OWL DRUG CO., LTD.

Campbell Building, Fort and Douglas — Prescription Specialists — W. H. Bland, Mgr. Phone 135

"So the magistrate fined you five pounds for assaulting Casey, Mick," said his friend, meeting the Irishman the day after the fight.

"Begorra he did!" smiled Mick. "And it was a proud moment in my life when I heard the sentence."

"Why, how's that?" asked the other.

"It showed which of us had the best of the fight," explained Mick.

"Do you think that betting on horses is wrong?"

"The way I do it is."

Batchelor's Cash and Carry

THREE STORES

People's Cash ..... Yates St.
Self Service ..... Douglas St. Popular ..... Douglas St.

All Orders Over $5 Delivered Free

FREE—1 Jelly Powder free with 1 lb. of Malkin's Tea or Coffee for 52c

Broken Pekoe Tea, lb.	45c	Vi-Tone, 1-lb. tin	47c
3 lbs. for	$1.30	Ormond's or Red Arrow Soda Biscuits, pkt.	19c
Malabar Coffee, per lb.	36c	Kellogg's Pep, 2 pkts.	24c
Granulated Sugar, 20 lbs. for	$1.20		

SPECIAL IN BREAD FLOUR
24 lbs. for ..... 98¢ 49 lbs. for $1.95
Royal Household or Five Roses Flour
24 lbs. ..... $1.12 49 lbs. $2.21

Pitted Cherries, per tin	21c	Canned Peas, 2 tins for	25c
Orange Marmalade, 4-lb. tin	45c	Jersey Corn Flakes, 3 pkts. for	23c
Pure Plum Jam, 4-lb. tin	35c	Roman Meal, per pkt.	32c

Jameson's Baking Powder, 12-oz. tin 18c

Odd Lines Fine Toilet Soap, 4 cakes	25c	Royal City Pork and Beans, 2 tins for	19c
Sun-Maid Seedless Raisins, 2 lbs. for	19c	Ogilvie's Minute Oats, premium pkt.	32c
Blue Ribbon Jelly Powders, 4 pkts.	22c	Ogilvie's Wheat Hearts, per tube	18c

New Zealand Butter, finest quality. Per lb. 39c
3 lbs. for $1.15

Fresh Creamery Butter, lb.	38c	Pure Leaf Lard, 3 lbs. for	48c
3 lbs. for	$1.12	Cooket, Vegetable Shortening, lb.	19c
Mild Cheese, per lb.	25c	Kraft Mayonnaise or Relish Spred, jar	19c
Matured Ontario Cheese, per lb.	32c		

Mild Sugar-Cured Breakfast Bacon
Piece cut, per lb. ..... 33c Sliced, per lb. 35c

Fletcher's Fancy Side Bacon, piece cut, lb.	39c	Swift's Ayrshire Roll, per lb.	43c
Sliced, per lb.	45c	Swift's Premium Bologna, lb.	30c
Swift's Selected Smoked Cottage Rolls, lb.	29c	Sweet Pickled Cottage Rolls, per lb.	27c
Swift's Sweet Pickled Picnic Hams, lb.	21c		

Fresh-Ground Peanut Butter, in your own container, per lb. 15c

Fletcher's Boneless Ham, no rind; sliced, per lb.	42c	Kraft Cheese, per lb.	38c
Swift's Selected Wieners, lb.	30c	Chateau or Nukraft Cheese, ¼-lb. box	20c
Farmers' Pork Sausages, per lb.	28c	Finest Lunch Tongue, sliced, per lb.	50c

Large Navel Oranges, very sweet. Per doz. 65c

Juicy Oranges, per doz.	27c	Large Bananas, per basket	38c
3 doz. for	75¢	Fresh Dates, 3 lbs. for	22c
Florida Grapefruit, large size, each	15c	Dry Onions, 7 lbs. for	25c
Mexican Tomatoes, per lb.	20c		

FROZEN STRAWBERRIES, per carton ..... 25¢

Fresh Spinach, 2 lbs. for	25c	Leaf Lettuce, each	5c
Fresh Asparagus, per lb.	15c	Head Lettuce, each	10c
Fresh Rhubarb, 4 lbs.	25c	Mixed Candy, 2 lbs. for	25c

ONTARIO BLOCK HONEY, per lb. ..... 16¢

Sweet Potatoes, per lb.	10c	Good Potatoes, 6 lbs. for	25c
New Potatoes, 2 lbs.	25c	Sunkist Lemons, 2 doz. for	35c

HON. MR. HOWE GIVES ADDRESS TO ELECTORATE

Provincial Secretary Tells His Constituents of Work Done During Past Session

MAKES STRONG PLEA FOR MIXED FARMING

RICHMOND, April 12.—Staunchly supported by two fellow cabinet ministers and before an enthusiastic audience which crowded the clubhouse to its doors, Hon. S. L. Howe, Provincial Secretary and member for the riding, addressed his constituents tonight on political issues and reviewed the legislation dealt with at the recent session at Victoria.

Hon. William Atkinson, Minister of Agriculture, and Hon. Joshua Hinchliffe, Minister of Education, spoke on affairs respecting their respective portfolios.

Accorded a hearty ovation as he rose to speak, Mr. Howe acknowledged the warmth of the reception by giving a concise resume of the work of the session, particularly as it affected the riding. The Highway Act, Liquor Control Act, fisheries, provincial institutions, university problems, the Fraser Avenue Bridge and many other issues were ably discussed.

FISHING INDUSTRY

Touching on the fishing industry, the minister voiced his intention of impressing on the Dominion Government the need for regulations which will enable the fishermen to make a living wage.

Mr. Atkinson reflected that it was thirty-nine years ago that he first sought employment in the district, when "the fertility of the soil was not all taken out by Chinese potato growers."

"There are twenty-three millions of acres of land suitable for agriculture in the province, and only 7 per cent of it is under cultivation," the minister pointed out as he stressed the need for more settlers.

"In addition we have 100 million acres of range land. We have 177,000 head of dairy cattle, with favorable prices for produce. The country, especially the Fraser Valley, is in a flourishing condition."

The increase in agricultural revenue last year was $68,000,000, as compared with $58,000,000 for the previous year, he pointed out as he commented on the progress being made. He dealt with the Peace River district, urging the encouraging of mixed farming and pointing out steps taken by the Government to assist settlers in this regard.

HUGE SAVINGS ARE EXPECTED TO TAXPAYERS

Continued from Page 1

TREMENDOUS ADVANCE

"I think," Mr. Alexander added, "that in such circumstances it would be futile for anyone to describe this conference as a failure. It should rather be described as a tremendous advance along the road which leads to disarmament.

"It should, of course, be recognized," Mr. Alexander remarked later, "that each of the parties to the three-power treaty will have to be protected by the treaty so that they may adjust their position, if necessary, to meet any large expansions in the programmes of outside powers.

"For example," said the First Lord pointedly, "our reduced destroyer tonnage would leave us in a position to be materially affected by an increase in submarine tonnage elsewhere. This danger, however, is unfortunately unavoidable in the circumstances."

Mr. Alexander proceeded to show that the figures arrived at by the part would be much lower than those proposed in Geneva in 1927. The total figure for cruisers, destroyers and submarines proposed for Great Britain and the United States had been 590,000 tons each, plus 25 per cent for those over age, which gave the total of 737,500 tons to remain in force, under the Geneva plan until 1936.

BRITISH FIGURES LESS

Under the present three-power treaty the British figure was less by 195,000 tons than that of Geneva, and the United States figure was 211,000 less than had been planned formerly. The Japanese were now content with 114,000 tons less than they had demanded before.

"In auxiliary tonnage, therefore," commented Mr. Alexander, "the reductions effected by the three powers combined, compared with the total tonnage of the Geneva proposals on which the 1927 conference broke down, are less by 521,300 tons—a very significant indication of the progress of public opinion in the direction of disarmament. Another great achievement has been justification of the world tendency to build the largest size cruisers permitted under the Washington Treaty.

RIOTS BREAK OUT TO GIVE POLICE WORK

Continued from Page 1

the police charged, swinging their batons. Several persons were injured.

Twenty-two persons were injured here when a riot broke out near the courthouse as a number of volunteers, sentenced to various terms of imprisonment, after offering passive resistance to a police raid on the national congress party headquarters, were removed by the police.

FIGHT WITH POLICE

Friends and sympathizers tried to adorn the prisoners with garlands. When the police fought them off they temporarily forgot passive resistance and fought back with a shower of sandals and stones. Ten policemen, including three Europeans, were injured, as well as twelve volunteers.

All the way across the Indian Peninsula in the neighborhood of Madras, important east coast city, various minor affrays occurred. At Kalikapur a struggle between police and volunteers ended in the waters of a canal, into which the volunteers threw themselves in an unsuccessful attempt to evade arrest.

Gandhi, against whose liberty no attempt has been made, arrived in the Olpad district of Bombay Presidency to speed up in person the civil disobedience campaign.

Bombay had an exciting day, but the situation, which appeared at one time to be highly threatening, was well in hand tonight.

(Canadian Press Cable via Reuter's)

SIMLA, India, April 11.—Disorganization among the forces of the "civil resisters" under Mahatma Gandhi is reported as the first effect of the Government of India's policy in abstaining from making wholesale arrests in the numerous breaches of the salt law.

It is declared the effect of the Government's policy has been to cause the Mahatma to abandon his intention of making Ahmadabad a recruiting centre.

It is known that Gandhi's plans have been set back by the failure of the Government to take him under arrest, for which he has been waiting for some days.

MART REOPENS

Tokio Stock Exchange Recovers From Stampede and Trading Again Becomes Orderly

(Associated Press)

TOKIO, April 12.—The Tokio Stock Exchange reopened today after a one-day suspension. Trading was orderly and prices steady.

A stampede of selling yesterday, which led to wild scenes in the exchange and subsequent suspension, was characterized by cabinet members as a result of manipulation by opponents of the administration.

Exchange officials announced a one-hour suspension when the bear trend first became evident. A near panic followed reopening, and all trading for the day was called off.

Heads of leading banks conferred on the situation, but no announcement was made by them.

Royal Society Awards of Honors for Canadians and Fellowships Made Public

(Canadian Press)

OTTAWA, April 11.—Awards of Canada's premier honors for literary, historical and scientific endeavor, and medals of the Royal Society of Canada, were announced tonight together with the election of thirteen new Fellows of the society. This year's Flavelle Medal, awarded for conspicuous achievements in science, goes to Dr. A. B. Macallum, of London, Ont., until recently professor of biochemistry at McGill University and one of the greatest living authorities in his own particular field of research. Dr. Macallum was president of the Royal Society of Canada, 1916-17. He is a Fellow of the Royal Society of London, and holds degrees from Dublin, Yale, Toronto, Aberdeen and McGill Universities.

CANADIAN HISTORY

The Tyrrell Medal, for outstanding work in Canadian history, is awarded to Dr. Adam Shortt, formerly professor of political science at Queen's University and now chairman of the board of historical publications of the Public Archives of Canada. He is the author of a "Life of Lord Sydenham" and of various works on economics and the history of Canada.

The Lorne Pierce Medal, for work of conspicuous merit in Canadian literature, goes to Sir Andrew Macphail, of McGill University, author of "Essays in Puritanism," "Essays in Politics," "Essays in Fallacy," "The Book of Sorrow," "History of the Medical Services in the European War," and that much-discussed book, "Three Persons."

These medals, together with the Tyrrell Medals for 1928 and 1929, awarded respectively to Senator Thomas Chapais and Professor George M. Wrong, of Toronto University, will be presented at the annual meeting of the Royal Society, at McGill University on May 20.

NEW FELLOWS

New Fellows elected to the society are:

Section 1—Georges Bouchard, B.C., member of Parliament for Kamouraska.

Section 2—George Herbert Clarke, M.A., LL.D., professor of English, Queen's University; E. J. Pratt, M.A., Ph.D., University of Toronto; E. Fabre Surveyor, Judge of the Superior Court of Quebec, Montreal.

Section 3—H. E. Bigelow, dean of applied science, Mount Allison University, Sackville, N.B.; Robert J. Land, M.A., Ph.D., associate professor of physics, University of Alberta; Norman Richard Wilson, M.A., Ph.D., professor of mathematics, University of Manitoba, Winnipeg.

Section 4—Clive Elmore Cairnes, Ph.D., associate geologist, Geological Survey, Ottawa; W. S. Dyer, B.A., Ph.D., Department of Mines, Toronto; G. P. Gelhanson, B.A., M.A., Phm.D., geologist, Geological Survey, Ottawa.

Section 5—Boris P. Babkin, M.D., D.Sc., professor of physiology, McGill University, Montreal; Robert Newton, faculty of agriculture, University of Alberta, Edmonton; Hardolphe Wasteneys, Ph.D., profesor of biochemistry, University of Toronto.

OKANAGAN CROP DEPENDENT ON WATER SUPPLY

Comptroller of Water Rights Returns From Visit to Irrigation Districts

BOARD HEARS APPLICATIONS

"There is very evidently a scarcity of water in the majority of the districts. But the prospects for this year's crop look good, if the scarcity of water does not spoil it," said Major J. C. MacDonald, comptroller of water rights, on his return yesterday to his desk in the Parliament Buildings, afte a trip of inspection of the irrigation systems in the interior of the province.

Major MacDonald was accompanied by Mr. J. E. Lane, chairman of the Provincial Water Woard, and Mr. Ernest Davis, a member of the board and chief engineer of the water rights branch of the Department of Lands, on his trip.

The prospects of water supply for the irrigation season annd requests of various irrigation districts for further loans from the conservation fund, were matters which the officials heard while in the Interior.

Centres visited on the trip included Vernon, Oyama, Okanagan Centre, Kelowna, Westbank, Peachland, Summerland, Naramata and Penticton.

At Penticton, the water board heard an application from the municipality of Penticton for authority to raise its irrigation rates. The board reserved its decision on the matter.

The board also heard representatives of a group of orchardists at Okanagan Cntre who are desirous of forming an irrigation district under the Water Act. The terms of the proposed incorporation were discussed, and their petition will be presented to the Cabinet in the near future.

At Summerland, Comptroller MacDonald heard an application of the municipality of Summerland for a water licence on Shingle Creek. This application was supported by authorities in charge of the Dominion Experimental Farm, and opposed by the Department of Indian Affairs. Decision on the request was reserved.

WALLIS CHARGES AGAIN IN COURT

W. N. Tompkins and Herald Gray Committed for Trial Together With Stanley E. Wallis

In the city police court yesterday two more persons were committed for trial by Magistrate George Jay on charges of conspiracy to defraud, in connection with the series of transactions carried on by Stanley E. Wallis in conditional sales agreements of the Consolidated Motors (Victoria), Limited. In one case W. N. Tompkins was joined with Wallis in the charge, and in the other case, Herald Gray. City Prosecutor C. L. Harrison acted for the Crown and Mr. Stuart Henderson appeared for the accused.

The evidence given was mainly a repetition of that given in recent cases in which other persons have been joined with Wallis in the same charge. On the agreement signed by Gray $1,801 was alleged to have been obtained from Rithet Consolidated, and on the agreement signed by Tompkins, $1,200 from Douglas, Mackay & Company. In each case it is alleged that the agreements were not genuine agreements for sale and purchase.

Sam (at marriage licence bureau) —"Ah wants a licence."

Clerk—"Certainly. Where is the bride-elect?"

Sam—"What you-all mean, bride-elect? Dey wan't no 'lection a-tall. De lady done appoint herself to de office at mah own pussonal request."

SOVIET GIVES BACK VOTE TO THOSE ROBBED

By PAUL WRIGHT

(Copyright, 1930, by The Chicago Daily News Foreign Service.)

MOSCOW, U.S.S.R., April 11.—Because certain over zealous local authorities of Moscow and elsewhere have violated the national election laws by disfranchising persons entitled to vote and have directed harsh measures against the disfranchised, the presidium of the central executive committee of the R.S.S.R. (Russia proper) has issued a decree commanding that a special committee shall revise the lists of disfranchised.

Local authorities are ordered carefully to examine complaints made to them by disfranchised persons, and when it is discovered that an individual has been disfranchised illegally, he must be reinstated immediately as a qualified voter. The process of verification is expected to require no more than two months.

Among others, rehabilitation must be granted those who have attained their majority, eighteen years, in 1924, and were disfranchised because they were supported by bourgeois families, providing they are now working usefully and living at their own expense.

MUST NOT DISFRANCHISE

House committees, collective farms and other organizations are informed that they are not entitled to disfranchise individuals.

Local authorities and Soviets are ordered to cancel the illegal regulations under which they have evicted disfranchised people from houses, even confiscating bread cards in some cases, refusing medicine or legal aid and expelling children from the schools. Local authorities are asked to present documents showing their compliance with the above measures.

WHEAT EXPERT MORE HOPEFUL OF SITUATION

FORT WILLIAM, April 11.—More favorable conditions in the grain export business are noted by Mr. E. A. Russell, statistician to the Board of Grain Commissioners in his March report on the movement of Western Canadian grain. He also notes a smaller amount of wheat in sight than was anticipated. The report follows:

"A noticeable improvement in the export demand for Canadian wheat by importing countries is seen in the larger quantities shipped from the seaboard during the past month, and the increase in the volume of tonnage chartered for shipments in the near future. The total wheat exported in March was approximately 13,355,000 bushels via Vancouver; 1,437,000 bushels via Saint John, and 5,446,000 bushels via United States Atlantic seaboard points.

GOOD QUANTITIES SOLD

"Good quantities are reported sold for April shipment and several cargoes for May. A few tramp steamers have been chartered, including several for the opening of navigation at Montreal. A better business in berth space than for some time has been reported. So far a large proportion of the shipments and charters reported are for British and Mediterranean ports.

"Stocks of wheat in elevators, afloat, and in transit by railways in Canada on March 31, totaled 176,500,000 bushels as compared with 176,750,000 on the same day a year ago. Last year the amount in farmers' hands to market exceeded 60,500,000 bushels. The total deliveries at country points to the end of March were 222,500,000 bushels, and a further 45,000,000 were to be used for seed and feed. The seed amounts deducted from a crop of 275,5000,000, plus 5,500,000 in farmers' hands from the previous crop, leave less than 15,000,000 to be accounted for.

"Ice conditions in connection with channels and harbors on Lake Superior and Huron do not suggest the opening of navigation on Lake Superior much before April 21, unless special efforts are made by ice breakers.

Eminent Lawyer Dies Suddenly When in Court

HAMILTON, Ont., April 11.—Mr. Michael J. O'Reilly, K.C., one of Canada's best known lawyers, dropped dead in Magistrate Vance's court this afternoon.

Mr. O'Reilly had risen from his chair to address the bench when he suddenly crumpled and fell backward into his seat. Court attendants rushed to his side, but he was unconscious.

He first entered the political arena in 1926, when the Federal campaign was waged in the Fall. He was the standard-bearer for the Liberal party in East Hamilton, but was defeated by Colonel O. S. Rennie.

At the Liberal convention this evening, it had been planned that Mr. O'Reilly should be nominated in West Hamilton. Upon receiving word of his death, the convention meeting was postponed.

"Look here," said the master of the house to the new maid, "how dare you tell your mistress what time I came in this morning, after I told you not to?"

"I didn't, sir," replied the maid. "She asked me what time you got in, and I told her I was too busy getting the breakfast ready to look at the clock."

SALADA quality will always be the finest you can buy

"SALADA" TEA

'Fresh from the gardens'

THE MEN BEHIND THE MENU

AT YOUR SERVICE
ALAUNIA
ANDANIA
ANTONIA
ASCANIA
AURANIA
AUSONIA

Your Cunard Menu . . . endless variety, magnificent cooking, generous portions! Render a silent tribute to the man behind the Menu . . . your Cunard Chef, and his army of cooks. Picked men. Veterans of the transatlantic kitchen. Graduates of famous restaurants. Like the whole Ship's company . . . at your service. And at low rates.

Weekly sailings to Europe from Montreal (and Quebec), from April 26th onwards.

Book through The Cunard line, 622 Hastings St., W., Vancouver, (Telephone Seymour 3648-9), or any steamship agent.

Minimum Cunard Cabin class rates from Montreal now only $130 to North British Ports. $135 to Channel Ports. Reduction of 12½ on round trip Cabin bookings in the ten off-season months. Tourist Third rates also adjusted.

SAIL CUNARD
CANADIAN SERVICE

16-C8

CABIN + TOURIST THIRD CABIN + THIRD CLASS

Beatty

Electric Washers

PHONE 8417

Come in and Look These Washers Over.

We Will Trade in Your Washers.

1609 DOUGLAS STREET

Roses Roses

Climbers and Ramblers. Choice. Each 50c

PACIFIC FEED COMPANY
650 CORMORANT STREET

$1.00 For Your Old LAWN MOWER

Buy a New One for $7.95

High-grade three-blade mowers. Satisfaction guaranteed.

HATT'S

HARDWARE

1418 Douglas St. Phone 1645

Jim was having trouble with his arithmetic. So when his sister's beau showed up that night to take her out she asked him if he would mind going up to Jimmie's room and helping him while she got ready.

Young Kissel was pretty good at arithmetic and he knew he could help Jimmie, if that rascal would only pay attention. He asked Jimmie to show him his lesson, then he proceeded to give the boy a simple lesson in addition.

"Suppose, Jimmie," he said, "that I gave you 50 cents now, a quarter tomorrow and another quarter the next—"

"Aw, that's all right with me, Mr. Kissel," spoke up Jimmie. "I'll take the money and keep quiet, but what do you think of those problems; some stickers, ain't they?" —Pathfinder.

Delicious Meats

Fresh, Juicy, Tasty and Tender

TODAY'S SPECIALS

Choice Pearmeal Bacon, lb.	35c	Shoulder Spring Lamb, per lb.	24c
		Boneless Stew, per lb.	22c
Pot Roast, per lb., 22c and	20c	Lamb Stew, per lb.	20c
Prime Rib Roast, per lb.	28c	Sausage, Beef, 2 lbs.	25c
Pork Leg Roast, per lb.	29c	Sausage, New England Special, per lb.	35c
Loin Pork, per lb.	33c	Boiling Beef, per lb.	14c

FOR FRESH VEGETABLES, PHONE 2368

New England Market

750 Yates St. Opp. Dominion Hotel Phone 2368

REAL ESTATE

NORTH QUADRA DISTRICT, NEW STUCCO BUNGALOW on ¼-acre garden lot; extra fine workmanship and material; full basement and garage. All fenced and ready to move into. Splendid value at, on terms....$3,500

GORGE DISTRICT, $300 CASH AND $25 PER MONTH, 5-roomed bungalow, basement and furnace, polished floors, laundry tubs, built-in features; splendid garden. Only $3,000

FERNWOOD DISTRICT, $300 CASH AND $25 PER MONTH, new 4-room stucco bungalow and garage; nice lot. Low taxes. Great bargain at $2,500

COUNTRY HOME AND CHICKEN FARM, SEA VIEW, fine 7-roomed residence, modern plumbing, city water, electric light near; 10 acres cultivated, 2 acres bush; chicken houses for 1,500 birds, brooder and incubator houses. Owner, in England, open to offer about $5,250

COLES, HOWELL & CO.
638 View St. **Limited** Phone 65

See Us for Seafront Residences and Lots
OAK BAY
NEAR GOLF LINKS, BEACH AND CAR LINE

An exceptionally attractive five-room stucco bungalow, charmingly situated among shade trees on large lot, 90 ft. by 102 ft. Rooms are bright, very conveniently designed and well finished. Hardwood floors. Hot-water heating. Open fireplaces. Garage. Low taxes. This is one of the best buys in this ever popular district. Price $5,500.

WHY PAY RENT?

Two comfortable four-room bungalows, each with bathroom, and in splendid condition. Excellent lots and location. One is priced at $2,750, the other at $2,400. Terms.

Excellent five-room bungalow, with full-sized cement basement and furnace. Price $3,400. Terms.

Six-room house, in first-class location, requiring a little doing up. Price $2,500. Terms.

Pemberton & Son
625 Fort St. Phone 388

QUEENSWOOD offers many very attractive sites in natural surroundings with seafrontage commanding a magnificent view of Haro Straits. It is in close proximity to the centre of the city; about 15 to 20 minutes by motor. It is subdivided into parcels from 2 to 5 acres. Services, water, electric light and power and telephone.

Apply to
Swinerton & Musgrave, Ltd. Girdwood & Co., Ltd.
Or Any Member of the Real Estate Board

NEW EASTER FOOTWEAR
At Lower Prices!

New Shades of Blondes, also Patent Ties and Straps, for Easter showing. Special at.. **$3.95**

Women's Ties and Straps in patent, tan and black kid. Values to $5.00 .... **$2.90**

Women's Red, Blue, Blonde and Brown Kid Pumps and Straps. Special for Easter... **$4.90**

Men's Black and Brown Oxfords and Boots, for Easter. Values to $8.00. A winner at **$4.90**

Men's Black and Brown Calf Oxfords and Light Work Boots. Big savings at **$2.90**

Work Boot Special
Black and Brown Service Boots, with Panco or leather soles; toe cap, plain or pack style **$3.90**

Children's Boots and Slippers. Values to $4.00 .... **49c**

Children's Black and Brown Leather Slippers. Values to $2.00 .... **98c**

Boys' Running Shoes, fancy trimming **95c**

Women's Strap Slippers and Turn-Sole Oxfords. Values to $3.00. A real snap at **98c**

OLD COUNTRY SHOE STORE
635-637 Johnston Street

AMPHION HALL
A Perfect Palace—739 Yates St.
Comfortable, strictly high-class, homey rooms for entertainments of all kinds. Oak floor, 44 x 80, for dancing, and grand piano for musicales. Four hundred chairs, thirty card tables and plenty of heat for card parties. Large kitchen, silver, dishes and tables for select dinners. Fine elevator. Carpet for floor for large lectures.
Rents From $12.50 Up.
We do all cleaning. Man always in attendance. For appointment see
The Griffith Company
Arcade Bldg. Phone 1109

WOOD $4.00
Per Cord. C.O.D.
LEMON, GONNASON COMPANY, LTD.
Phone 17 2234 Gov't St.

Possibly woman has a right to do everything that man does. But man hasn't.

"He is flighty. He is uncertain." John J. Raskob, financier, was criticizing an unsuccessful business man.

"Anybody," Mr. Raskob went on, "may fall once, but when a man falls three or four times it is best to have done with him.

"It's all very well," Mr. Raskob ended, "to begin at the bottom of the ladder, but this fellow has got into the habit of doing it."

MR. F. C. GREEN GIVEN PRAISE AT LUNCHEON

New Surveyor-General of Province Honored by Victoria Branch of Engineering Institute

MR. FRANK MORRIS IS ALSO LAUDED

A congratulatory luncheon was held at Spencer's dining-rooms yesterday by the Victoria Branch of the Engineering Institute of Canada. The guest of honor was Mr. F. C. Green, M.E.I.C., R.P.E., D.L.S., B.C.L.S., who has recently been appointed surveyor-general of the Province of British Columbia. Mr. F. G. Aldous, A.M.E.I.C., B.C.L.S., presided.

In introducing Mr. Green, the chairman alluded to the general satisfaction caused by Mr. Green's appointment, especially from the fact of his many years of field experience, which would enable him to appreciate the trouble of surveyors in the field. The chairman alluded to Mr. Green's tact, patience and general kindliness, which would stand him in good stead in his new position.

Mr. Green expressed his appreciation of the honor accorded him and related some of his experiences in early days, drawing comparisons of forms of transportation from that of back-packing to the modern form of aeroplane transport, which latter method he adopted last year. He found that on one trip alone it effected the saving of several hundred dollars.

Mr. Green referred to the difficulties of entering upon his new duties, but felt quite assured of success with the help of Mr. F. O. Morris, who was recently appointed assistant surveyor-general. The chairman spoke on Mr. Morris' appointment, and referred to him as a most devoted civil servant as a man who had earned his promotion.

Mr. Musgrave, B.C.L.S., secretary of the British Columbia Land Surveyors, expressed the general satisfaction of the land surveying fraternity concerning Mr. Green's appointment. Mr. Patrick Philip, Deputy Minister of Public Works, and Mr. J. P. Forde, of the Dominion Public Works Department, both spoke in laudatory terms of the new surveyor-general.

The gathering terminated with the singing of "For He's a Jolly Good Fellow," and three cheers for Mr. Green.

Old Firm of J. Heaney Limited Now Under Son's Management

To take over the management of the J. Heaney, Limited, truck and dray business, which was established by his father, the late Mr. Joseph Heaney in 1890, Mr. W. G. Heaney arrived in Victoria a few days ago from San Francisco, where he was connected for a number of years with the sales force of the California Conserving Company.

It is Mr. Heaney's intention to continue the business along the same lines as conducted by his father and latterly by his uncle; and as a result he expects to be able to increase its sphere of usefulness in the trucking field, and to add new equipment as the demand arises. Leaving for the South on Sunday next, for the purpose of winding up his affairs there, Mr. Heaney will assume active control of the business on his return to the city about the beginning of May.

P.R. IS LIKELY IN NEAR FUTURE

Prime Minister of Canada Forecasts Measures of Proportional Representation

(Canadian Press)

OTTAWA, Ont., April 11. — The Government has under consideration the introduction of a measure for proportional representation. This was stated today by Prime Minister Mackenzie King. Whether or not definite action is taken at the present session depends, to a certain extent, on the progress which is made with legislation. But the matter is before the Government and a measure may be brought down after the Easter recess.

In stating that he was considering introducing a bill, the Premier asserted that proportional representation has been a plank in the platform of the Liberal party for many years.

Speaking in the House recently, he mentioned this and quoted from a resolution adopted at the 1919 convention, declaring "the acceptance of the principle of proportional representation."

"That remains to be brought about, and I hope it may be before long," the Premier added.

While the Prime Minister gave no intimation as to how far the Government is thinking of going, it is considered likely that if a measure is introduced it will probably apply only in the larger cities. It is not anticipated that there will be general application of the principle of proportional representation at the next general election. However, the matter has not yet reached a stage where it is possible to predict with any degree of definiteness just what will be done.

CORNS Peel Off, No Pain

An amazing remedy—acts in a few seconds and causes no pain. The corn shrivels up and loosens. Another application or two and the corn drops out. Wonderful—yes, it is—but that is just how **Putnam's Corn Extractor works.** You can buy Putnam's Corn Extractor from any druggist. Get your bottle today. Refuse a substitute for Putnam's.

(Advt.)

Perjury Charges Against Broker Given Dismissal

(Canadian Press)

WINNIPEG, Man., April 11.—Charges of perjury, conspiracy, and obtaining money under a false affidavit, were dismissed against Mr. John A. Forlong today, in connection with the $2,000,000 will of his father-in-law, the late Alexander Macdonald. Forlong had pleaded not guilty and elected trial by jury.

Two weeks ago, charges of perjury and conspiracy against Mr. W. A. Irish, witness to one of the Macdonald testaments, were dismissed in city police court. Magistrate R. B. Graham officiated in both cases. The two actions mark termination of threatened court action following warrants sworn out by Chief of Police Chris. H. Newton, while Mr. Forlong was in Battle Creek, Mich., and Mr. Irish was in Honolulu.

SIDNEY STATION MAY TEST SEEDS

Government Asked if Work May Be Carried Out at Experimental Farm

At yesterday's luncheon meeting of the board of directors of the Victoria Chamber of Commerce, it was decided to bring the attention of the Minister of Agriculture at Ottawa to the present conditions prevailing with regard to the testing of imported seeds in British Columbia.

A letter was read from Messrs. McTavish Brothers, which pointed out that seeds had to be sent to the Dominion laboratory at Calgary for the official test to be made. The writers suggested that the Federal Government should be asked to test seeds at the Experimental Station at Sidney, thereby saving much valuable time. The directors of the chamber decided to send a copy of Messrs. McTavish's letter to the Department of Agriculture at Ottawa.

Mr. J. L. Beckwith brought up the matter of the taking over by the city of the old Clover Point rifle range as an addition to Beacon Hill Park. It was pointed out that at any moment the Dominion might sell the range to private interests, and it was decided to appoint a committee to take the matter up with the City Council.

With regard to the request of the directors respecting an earlier delivery of mail in the business section of the city, a letter from the postmaster was read. This stated that everything possible was done to get mail distributed early, and the carriers generally got away from the office by 8 a.m.

MANAGER OF BANK DEFEATS HOLDUP

Bank of Commerce Chief at Vancouver Stages Gun Battle and Beats Off Two Bandits

VANCOUVER, April 11.—Held up by two armed men who entered the Canadian Bank of Commerce branch at Broadway and McKenzie Street at 10:15 o'clock, Mr. Sydney S. Petrie, manager of the branch, ducked behind the counter, reached for his gun, and opened fire.

The bandits, one of whom wore a light cap pulled down over his eyes, immediately dashed for the front door with Mr. Petrie in pursuit.

As the robbers ran for a blue-green sedan parked at the curb on Broadway, one of them turned and fired two shots at Mr. Petrie. Both missed, however, and the bank manager fired at the disappearing car.

"It all happened so quickly that I did not get a really good description of the men," Mr. Petrie said.

"I grabbed for my gun when one man advanced to the counter with a revolver in his hand. He fired one shot as I ducked and then turned towards the door.

"His companion had stood near the door throughout, apparently on guard there."

The automobile, which had been left with its engine running, had no rear licence plate, Mr. Petrie reported.

Mr. Petrie immediately reported to police the attempted holdup, and detectives were rushed to the scene in an attempt to pick up the trail of the bandits.

The holdup men were scared off before they had an opportunity to get near the cashier's wicket, police report.

Why Mothers Grow Old
By J. H. Striebel

You'd never have believed it if you hadn't actually seen it, would you? We can't tell you exactly what's the matter, but we can assure you that Baby isn't happy! Don't you agree?

COURT TO RULE ON MERGER BY SCHOOL AREAS

Plantagenet School District Case to Go to Supreme Court Judge, Government Recommends

EFFECTS FOUR ISLAND SCHOOLS

Problems affecting the Plantagenet School District, the third case of public school consolidation on Vancouver Island, agitated the district around Cobble Hill and Mill Bay for some time. It was charged that the school meetings at which resolutions supporting consolidation were adopted had not fully complied with correct procedure, and this attitude was particularly the case in the viewpoint of certain Mill Bay ratepayers, who carried on a lively press correspondence on the subject.

In order to clarify the work of the Plantagenet School District, the Government in its capacity as the Council of Public Instruction, to whose members an appeal was lodged by certain ratepayers, has decided to recommend to the Administrator

"That the question as to whether the Cobble Hill, Bench, Mill Bay and Sylvania School Districts were properly united into the Plantagenet School District be referred to a Judge of the Supreme Court for consideration."

In view of the extension of the principle of consolidation of rural schools spreading in the province, a decision on this Southern Vancouver Island case will be watched with interest.

CONSERVATIVES READY TO FIGHT

Followers of Mr. Baldwin Quickly Get Into Stride for Contest in West Fulham

(Canadian Press)

LONDON, April 11.—The Conservative party has not let the grass grow under its feet following yesterday's announcement of the resignation of Dr. I. E. Spero, Labor member for West Fulham. The Conservatives have already nominated their candidate, for he was not hard to find.

The candidate is Sir Cyril Cobb, Conservative member for the borough from 1918 to 1929, when he was unexpectedly defeated by Dr. Spero after a fight which ended with 16,190 votes polled for Spero, 13,979 for Sir Cyril and 5,290 for the Liberal candidate, G. A. Gale.

A great deal, it is felt, may depend on the result of the by-election, for it will constitute an important test of popular opinion. The Government will regard a victory in West Fulham as indication and approval of their policies, while the Conservatives would find their hands greatly strengthened by winning back the seat from the enemy.

It is believed the Liberals will not run a candidate.

PATERSON WILL IS HELD VALID

Supreme Court Decides That Domicile of Testator Was in British Columbia

That the late Campbell Paterson, for some years resident at Gordon Head, but who died in the Isle of Jersey, was legally domiciled in British Columbia at the time of his death; that by his will he thereby validly disposed of all his property, and that his estate should be administered according to the laws of British Columbia, was the judgment given yesterday in Supreme Court by Mr. Justice Murphy.

Mr. Patterson's will bequeaths two-thirds of his estate to his widow and divides the residue among a brother, two sisters and two children of a deceased sister. Sons and daughters to whom no bequest was made in the will filed a caveat and raised the question as to whether the legal domicile of Mr. Paterson at the time of his death was in British Columbia, or in Scotland, his original domicile. This question was raised because, if the legal domicile was in Scotland, the estate would have to be administered under the law of that country, and in that case the testator could not dispose of more than two-thirds of his personal property, by will, outside of his immediate family.

Under these circumstances, Mr. Lindley Crease, K.C., the executor of the estate under the will, applied to the court for a declaration as to whether the legal domicile of the testator was in this province or in Scotland, the application taking the form of an action in which the executor appeared as plaintiff. The decision of the court, as already stated, is that the legal domicile is in British Columbia.

The judgment further orders that the sons and daughters who were not beneficiaries by the will shall be paid the lump sum of $5,266.66 in full settlement of all claims and demands for costs, expenses, or otherwise, to be divided between them, and that the said sum be charged against the shares of the beneficiaries. This order was made in accord with an amicable settlement arrived at by all parties to the action. The total value of the estate is about $167,000.

Mr. E. L. Tait appeared for the executor, Mr. W. H. M. Haldane for the widow, and Mr. Lawson for the beneficiaries under the will who appeared in the action.

Why Sniffle and Sneeze With a Nasty Cold?

Carry a CATARRHOZONE INHALER in your purse or pocket, use it now and again, and you won't have colds. In ten minutes CATARRHOZONE knocks out a cold; in five minutes it ends a headache; in half an hour it relieves a bad cough. Inhale Catarrhozone five times daily for Bronchitis—the effect is magical. Use it frequently and Catarrh will never bother you. CATARRHOZONE is a modern, scientific treatment for coughs, colds, sore throat, sniffles and catarrh. Satisfaction guaranteed. Sold everywhere.

Catarrhozone
A Ten-Minute Relief!

COURT TO DECIDE IF SUM WAS GIFT

Plaintiff in County Court Action Seeks to Recover $366 Which, He Says, Was Loan

Judgment was reserved yesterday in County Court by Judge Lampman, at conclusion of evidence and argument in the suit of P. de T. Cunningham against Mr. Lilly Roderick for the return of $366, which the plaintiff asserts was advanced as a loan, but which the defendant declares was presented as a gift. Cunningham, who at the time of the transaction had recently come into possession of some $5,000, is an employee on one of the coastwise vessels and Mrs. Roderick is matron of the Connaught Seamen's Institute.

Mr. J. P. Walls appeared for the plaintiff, and Mr. P. J. Binnott for the defendant.

Will Bring Down Federal Budget After Holidays

(Canadian Press)

OTTAWA, Ont., April 11.—The budget will be brought down in the Commons very soon after the Easter recess, Hon. C. A. Dunning, Minister of Finance, stated in the House of Commons this afternoon. He assured the members it would not be the first day after the recess or the second, but he was in hopes it would be during the first week. Mr. Dunning's statement was in answer to a question by Sir George Perley (Conservative, Argenteuil).

A correspondent suggested that Mr. Taschereau should enact a law applicable to a certain class of lawsuits, compelling attenuating lawyers to charge their clients by the month or half year instead of their daily fee, and that there should be a special course at the universities with a view to instructing courts in the art of curtailing frivolous, meaningless law suits.

Angus Campbell & Co., Ltd.
1008-10 GOVERNMENT STREET

New!
Lacy Tweed Coats
Individually Styled for You

If you are looking for "something different" in a Tweed Coat, one that is distinctively styled—by all means see these new models developed from this smart new "lacy tweed." They are beautifully tailored and silk lined throughout. Choose from straight, flared and belted styles. Priced from, each $47.50

New Silk Frocks for Easter
$19.75 and $25.00

Here is a most interesting group of new Silk Frocks for Easter wear and so many of them to choose from, in all of the season's newest shades as well as black. Very outstanding value at ....$19.75 and $25.00

300 PAIRS OF BOBETTE
Rayon Silk Bloomers
At $1.00 Per Pair

Three Hundred Pairs of Women's Fine Quality Harvey Rayon Silk Bobette Bloomers, with elastic or banded cuff knee; small and medium sizes, in white, black and ten beautiful new colors. Unusual value at, per pair $1.00

Vests to Match at 89c

Recovering Lost Waistlines With Gossard Foundation Garments

At $5.50

A New Gossard Princess Foundation Garment of peach batiste, with lace bust sections designed to snug the figure to feminine perfection. It hooks at centre back—another new feature. Priced at....$5.50

At $8.00

Here is a New Gossard Step-In of attractive brocade with elastic sections that extend above the waistline; light boning flattens the diaphragm and back. Priced at $8.00

Skilled Corsetieres Assure Expert Fittings

High Lighting the Easter Mode

Hosiery

Choose your Easter Silk Hosiery at Campbell's and be assured of correct style, finest qualities and the newest colors in "Kayser" or "Holzproof." Specially priced, per pair, $1.00, $1.50, $1.95

Neckwear

For Easter we are displaying many new and attractive pieces of dainty neckwear that will add a smart distinctive touch to your Easter frock or suit. View this fine showing here today.

Gloves

Just in time for Easter comes this fine shipment of "Trefousse" Kid Gloves from Paris, featuring many exclusive styles in slipons and novelty cuff effects. Prices, $3.50 to $4.75

Handbags

You'll want a New Handbag for Easter and here you will find the newest styles in flat and pouch shapes in colors to match your Easter costume. Reasonably priced at $4.95 to $15.00

Vancouver Island Coach Lines, Ltd.

Mt. Tolmie, Easter Morning
For Rev. Clem Davies' Easter Sunrise Service
Buses Will Leave as Follows

Miller Avenue via Burnside....at 6:30 A.M.
Marigold via Douglas....at 6:30 A.M.
Admirals Road via Gorge....at 6:30 A.M.
Saanich Road via Lake Hill and Quadra....at 6:30 A.M.

AT DOUBLE FARES
Also Special Coaches Will Leave the Broughton Street Depot at 25c One Way—50c Return
Coaches Wait and Return After Service

Vancouver Island Coach Lines, Ltd.
Phone 9280 Phone 9281

Roasted, ground and packed in 1-lb. and ½-lb. packets, daily in Victoria. Guaranteed best quality.

Grocers Sell It

Victoria Baggage Company
H.M. Mail Contractors

OUR SPECIALTY
Furniture Moved, Crated and Shipped
Pool Cars for Prairies and All Points East.

We Can Save You Time and Money. Largest Vans in the City.

Phones 2505 and 2506
510 Fort Street

The Daily Colonist

Established 1858.

The Colonist Printing and Publishing Company, Limited Liability.

J. L. Tait, Business Manager

Subscription Rates by Carrier and by Mail in Districts Contiguous to Victoria, Served by Colonist City Carriers:

Yearly	$12.00
Monthly	1.00

All subscription rates payable in advance. Mail subscribers are requested to make all remittances direct to The Daily Colonist.

Subscribers in ordering change of address should be particular to give both old and new address.

Subscription Rates by Mail:
To Canada, Great Britain, the United States and Mexico, except districts as above:

Yearly	$6.00
Half-Yearly	3.00
Quarterly	1.50

Saturday, April 12, 1930

GOVERNMENTAL PARTISANSHIP

Some confusion has arisen over the exact words used by Mr. Mackenzie King during the course of the debate on unemployment in the House of Commons when he enunciated the policy of his Government towards the provinces. Hansard of April 3 clears up divided opinions on this pronouncement and as the text was presumably edited by the Prime Minister himself it must be taken as authentic. We quote Hansard:

Mr. Mackenzie King—So far as giving money from this Federal Treasury to Provincial Governments is concerned, in relation to the question of unemployment as it exists today, I might be prepared to go a certain length possibly in meeting one or two of the Western Provinces that have Progressive Premiers at the heads of their Governments—

Some honorable members—Oh!

Mr. Mackenzie King—But I would not give a single cent to any Tory Government.

Mr. Bennett—Shame!

Mr. Stevens—Shame!

Mr. Mackenzie King—Do my honorable friends say "shame"?

Mr. Bennett—Yes, shame!

Mr. Mackenzie King—What is there to be ashamed of?

Mr. Stevens—You ought to be ashamed of that.

Mr. Mackenzie King—My honorable friend is getting very indignant. Something evidently has got under his skin. May I repeat what I have said? With respect to giving moneys out of the Federal Treasury to any Tory Government in this country for these alleged unemployment purposes, with those governments situated as they are today, with policies diametrically opposed to those of this Government, I would not give them a five-cent piece.

A PARTY NEWSPAPER

The London Daily Herald is the organ of the Labor Party in Great Britain. In its twentieth year a transformation is being brought about in its conduct, though its policy will still be controlled by the Trade Union Congress. The Daily Herald is now to be numbered as one of the publications of Messrs. Odhams, a firm which also produces John Bull and The (Church) Guardian. The publishing firm has purchased 51 per cent of the stock while the balance remains in the hands of the Trade Union Congress. The change is for the purpose of moulding The Daily Herald into an organ that will emulate the popular penny press. It will run coupon competitions and hold exhibitions. It will print simultaneously in London and in the North of England. It will maintain, however, its unwavering adherence to the programme of a political party. It makes no secret of the fact that it will continue to be "an organ," "an instrument," a "link between the executive (of the Labor Party) and its membership." It will remain a tied party paper. It will not give leadership but be tied to the chariot wheels of Labor. Of this aspect of The Daily Herald's career The London Times has some pertinent remarks to make.

There have been some curious consequences in the tied character of The Daily Herald. Those who have looked to it for leadership, says The Times, have found it completely silent in moments of crisis, "for the reason that the part itself was in doubt or disagreement." Sometimes the Labor organ has presented the appearance of being conducted by a scattered committee of discordant politicians rather than by a compact and harmonious body of journalists. "The probability is," says The Times, "that this perpetual stream of class-hatred running through the columns of The Herald has hindered its progress to a far greater extent than any shortcomings in the matter of size and 'features,' for our English folk are not natural haters either as a nation or by classes." In other words, The Daily Herald has pointed the moral, through its checkered and subsidized career, that "a newspaper, if it is to be effective, must have a mind of its own, even when—and, indeed, more particularly when the leaders whom it normally follows are divided."

Under the new dispensation of Messrs. Odhams The Daily Herald will have circulation "features." It will have a "tipster" to guide and encourage betting; it will have competitions and coupons which depend on chance rather than on skill for the acquisition of the "chatteis, conveniences, advantages, benefits and privileges," set out in the Memorandum of Association of of the new company. It will finance schemes of insurance in the interests of a special class. "There is no sort of reason," says The Times, "why these well tried props of the modern publisher should not be used by companies with no particular mission to regenerate mankind. What is to be remembered, however, is that the conscience of Labor will remain responsible for the conduct of The Daily Herald. That paper has suffered in the past, because of its failure as a newspaper to present its readers with a fair account of the events of the day."

The Times says: "The class-consciousness which has suffused its comments has been permitted to overrun its news. No argument with which it disagreed, no happening which it disliked has found a place in its columns or been published without distortion and interjected quips. It has never trusted its readers to judge for themselves." In other words, it has never made the time-honored journalistic distinction between news and views. It has been warped and prejudiced and has betrayed a smallness of mind which has come to be associated with those who have controlled its destiny. The change now brought about in its conduct will be welcomed if it means an attempt to give an unbiased perspective of the news of the world. If it follows still the role it has pursued for the past twenty years its reputation as a newspaper in the modern sense will not gain any new prestige.

THE PROBLEM OF INDIA

Sir Francis Younghusband, who knows India and its people, is not impressed by the Ghandi revolution of non-co-operation. He regrets that among both Americans and Canadians an impression should prevail that M. Ghandi "is India" and that what he wants must be good because "Ghandi is a saint." What many people do not understand is that the great Ruling Princes of India, the Moslems, the Liberal leaders and the Merchants of India have no desire for immediate separation from the British connection. Sir Francis points out that somewhat general ignorance prevails of the fact that education and agriculture have already been handed over to the Indians, "that Indians sit on the Councils of the Governors of Provinces, of the Viceroy, and of the Secretary of State for India, and occupy the highest posts in the judiciary. Moreover, India has fiscal autonomy and can and does impose her own tariffs. India has a seat in the League of Nations on an equality with France, Germany or any other member."

Sir Francis asks for a more informed public opinion on Indian affairs. If this obtains he feels assured that M. Ghandi will not occupy such a prominent place in the picture as he does at present. India is a world problem, in some respects, because its course is being shaped so that it may take its place in the hegemony of nations. If M. Ghandi is allowed to have his way India would lapse into chaos and the whole world would suffer. He is inciting Indians to violate the law at a moment when Great Britain is considering how to give Indians a fuller share in making laws for themselves. A better informed public opinion, says Sir Francis Younghusband, "would probably prefer to support those not less patriotic Indians who have been toiling for the welfare of India in the Legislative Assembly and Councils, and who are now prepared to work with the British Government in making the Government of India more and more Indian till Indians become as fully responsible for the destinies of India as Canadians are for Canada. And these are the Indians who now should be brought to the front while Ghandi's inaccuracies are given sharp correction. India is poor. But the world must not be led to believe that it has grown poorer under British rule—nor that it will grow richer under Ghandi's."

The new planet beyond Neptune, discovered from Lowell Observatory, Flagstaff, Arizona, is described by Harvard astronomers as "close to Delta Geminorum, within seven minutes' time from Geminorum," or technically as Right Ascension seven hours and fifteen minutes, and Declination North 22.5 degrees. Because of its tremendous distance from the sun it receives the light of the sun with a brilliancy at most hardly exceeding that of moonlight. The planet is believed to take 330 years to go round the sun, from which it is distant 4,185,000,000 miles. It will be several months before anything like an accurate measurement of the dimensions of the planet will be possible.

Under the system of death duties that prevails in Great Britain, when a man of big estate or a successful captain of industry dies, the newspapers often record the fact as "Another windfall for the Chancellor of the Exchequer." One critic of death duties says this should read: "Another misfortune has befallen the country and more people are thrown out of work." Death duties, or succession duties as they are more euphoniously called in this province, imply destruction of capital and therefore they foster unemployment. We have an unemployment problem in British Columbia. Remove succession duties and we will go a long way towards its solution.

TO A SHETLAND JERSEY

From the grey old isles you came, in your colors all aflame
Like the sunsets over Fetlar when the August sun goes down;
But now you've gotten old, and your color faded cold,
And the sun's sunk in the Blue Mull, and Fetlar hills are brown.

Through the twilight mists and rain, we are going once again,
By the Pentland, by the Orkneys, to the skerries and the kyles;
Where the soft white drift is falling we can hear the Eiders calling,
Old Shetlander they're calling us—we're going to the isles.

—"Sea Pie."

Imitation causes us to leave natural ways to enter artificial ones; it, therefore, makes slaves.—Professor Vinet.

Obstinacy and vehemency in opinion are the surest proofs of stupidity.—Dr. Barton.

The civilities of the great are never thrown away.—Dr. Johnson.

The Weather

Meteorological Office, Victoria, at 8 p.m., April 11, 1930.

PRECIPITATION AND TEMPERATURES

	Min.	Max.
Victoria	38	58
Nanaimo	44	58
Vancouver	36	58
Kamloops	34	62
Prince George	26	54
Estevan Point	34	54
Prince Rupert	34	44
Atlin	22	34
Dawson	16	36
Seattle	42	58
Portland	44	78
San Francisco	50	68
Spokane	34	70
Los Angeles	56	72
Penticton	28	59
Vernon	28	56
Grand Forks	27	71
Cranbrook	23	66
Calgary	24	64
Edmonton	26	56
Swift Current	34	72
Prince Albert	30	60
Qu'Appelle	34	68
Winnipeg	34	60

FRIDAY

Maximum	58
Minimum	38
Average	48
Minimum on grass	34

General state of weather, clear. Bright sunshine, 11 hours, 6 minutes.

FORECASTS

Victoria and Vicinity—Light to moderate winds, continued fine for several days, with light frost at night.

Vancouver and Vicinity—Continued fine for several days, with light frost at night.

5 P.M. WEATHER REPORT

Victoria—Barometer, 30.00; wind, NE., 8 miles; fair.

Vancouver—Barometer, 29.98; wind, W., 10 miles; clear.

Kamloops—Barometer, 29.90; wind, W., 4 miles; clear.

Prince George—Barometer, 30.08; calm; fair.

Prince Rupert—Barometer, 30.24; wind, NW., 4 miles; fair.

Estevan Point—Barometer, 30.04; wind, NW., 8 miles; fair.

Tatoosh—Barometer, 29.94; wind, E., 26 miles; cloudy.

Portland—Barometer, 29.88; calm; clear.

Seattle—Barometer, 29.96; wind, N., 10 miles; clear.

San Francisco—Barometer, 29.98; wind, W., 12 miles; fair

Note and Comment

By R. B. D.

Then gently scan your brother man,
More gently sister woman;
Though they may gang a kennin' wrang,
To step aside is human.

Outsiders cannot avoid being a little sorry for the Province of Ontario in this matter of divorce courts. Whatever happens, it looks as if the province will have to submit to the dictation of some solid block of opinion from portions of the Dominion of Canada outside of the provincial territory.

As we have said, and as others probably had said before we said it, a mixture of religion and politics is even a more dangerous explosive than the most modern chemical compound. The extract printed above is from Toronto Saturday Night dealing with the devorce debate in the Canadian House of Commons. But while the compound is dangerous, and an explosion may follow which will shatter the political fabric to its foundations, a controversy in which politics and religion are mixed delights the hearts and fires the imaginations of the good people of Ontario.

* * *

A rather curious feature of the divorce controversy is that whatever Parliament may say or do, the ill-assorted couples of Ontario cannot be prevented from securing divorces. Parliament may declare that Ontario shall not have divorce courts, but Parliament itself has the power to cut the bonds of matrimony and set the fettered free; and if getting a bill of divorcement through Parliament should prove too slow and expensive a procedure, irregular divorces may be procured in other provinces and in other countries.

* * *

The issue is therefore an issue between fundamentalists. The fundamentalists of Ontario have joined with the fundamentalists of Quebec against the establishment of divorce courts. In Quebec marriage is more than a legal contract; it is a sacrament of the church and cannot be dissolved merely by civil processes. In Ontario the ceremony of marriage must be performed by the clergy, not necessarily in a church, but in only one denomination of the churches is it a sacrament as well as a legal contract. And while we may believe that the system which prevails in Quebec is the best from both a religious and a secular point of view because it is a strong bulwark against a licence which is becoming too prevalent in other countries and is a menace to the welfare, if not actually the existence, of the constitution of society, we cannot understand the arguments of the fundamentalists of Ontario that divorce courts should not be established because the very existence of divorce courts would have a degrading and demoralizing effect upon society.

* * *

The contention of course is that if divorce courts were established in Ontario and divorces could be obtained with more facility and at lower cost, there would be multiplication of divorces. In opposition to this contention is the argument that if divorces must be countenanced as an evil but necessary, there is no reason why divorce should be the privilege of the few who can afford it and denied to those who cannot bear the expense of it. Besides, divorce as granted by the High Court of Parliament is said to have become a disgrace, if not actually a scandal. It is alleged that applications for divorce have become so numerous that many of them have been rushed through the house without proper legal sifting of the evidence.

* * *

There are members of Parliament who will not listen to divorce petitions at all because they have religious and conscientious scrupies against divorce upon any grounds whatever. The result is that the burden has become too heavy for the members who have no such scruples, and they are asking to be relieved of their disagreeable task by the establishment of Ontario divorce courts. Then there are other matters connected with divorce which the court of Parliament cannot deal with, but which a legal tribunal would have the power to adjust. There are questions of alimony and the care of children. While Parliament may issue divorce decrees, it cannot make orders for the maintenance of dependents.

* * *

If there were an authority in the other provinces of Canada endowed with disciplinary powers applied in Quebec with salutary effect, the issue of divorce could never have been raised in Parliament or the press. If those who entered into matrimonial obligations realized that they were subscribing their names to contracts which were terminable only by death, possibly they might strive a little harder to adjust their necks to the yoke, which must gall slightly even under the most favorable circumstances. But we are living in modern times under modern conditions. We have divorce courts in all our Western Provinces, and the social conditions in those provinces compare favorably with the social conditions in Ontario, although the fundamentalists of Ontario may be sceptical upon that point. The unfortunate feature of the situation is that Quebec will be charged with intolerance, will be charged with mixing religion with politics and with creating an issue which is a menace to the cordial relations which should exist between Canadians of all races and religions.

THE COLONIST IN NEW YORK

The Colonist is delivered to the principal New York hotels, on order only, by the Long Acre Newspaper Delivery. Order may be given to the Mail Clerk of your hotel or telephone to Longacre, 4640

Premier Flatly Denies Date of Election Fixed

(Canadian Press)

OTTAWA, April 11.—No decision has yet been arrived at in respect to the date of the next general election, Prime Minister Mackenzie King informed the Canadian Press this morning.

The Prime Minister gave unqualified denial to a report that he had intimated to Quebec Liberal members of Parliament at a caucus yesterday that he proposed to bring down the budget and later to go to the country with the Government's fiscal proposals as an issue. He had not even attended the caucus referred to. The only caucuses which he had been present at this session were those attended by Liberal members from all over Canada.

Salmon Fishery Treaty Expected From U.S. Soon

WASHINGTON, April 11.—In the immediate future the Canadian Government will have in its hands a draft of a proposed treaty with the United States for the prevention of smuggling. As the result of correspondence with Ottawa the draft is in process of preparation here, and should go forward to Canada some time next week.

Another matter which it is understood will shortly be presented to Ottawa for approval is the revision of the convention for preservation of the salmon fisheries in the Fraser River and water bordering British Columbia and the State of Washington.

Letters to the Editor

No letter to the Editor will be inserted except over the proper signature and address of the writer. This rule admits of no exceptions.

BREAD DELIVERIES

Sir,—Permit me a word in corroboration of what your correspondent, Mr. S. C. Beeson, states with regard to the system of bread delivery in the British Isles.

In Scotland, from which much-maligned country the writer hails, the bread delivery van, as an institution, has been established at least for over half a century in every town, large or small. Even dwellers in rural districts are visited by the "baker," as the delivery driver is commonly named. Bread purchased in bakery or grocery stores was always wrapped in a thin paper resembling tissue, before I left Caledonia, and it is to be presumed the custom is maintained.

Concerning the wages paid to bakers in the Old Land (I am speaking of Scotland) the current rate is £3 16s (approximately $18) per week of forty-two hours. This is the union rate, and as the bakers and confectioners there are strongly organized, it follows that few, if any, establishments pay a lower rate. My authority for this information is a relative who held an executive post in a large bakery and confectionery establishment in a Scottish city, and who arrived but recently in Victoria.

How "Master Baker" could have been led to make such a ridiculous assertion with regard to delivery passes comprehension. He might have at least qualified his statement by saying that exception is sometimes made in the case of favored customers who have their bread delivered by boys with wheelbarrows.

If "Master Baker" were in the British Isles today he would doubtless be astonished to behold trim, modern motor vehicles bearing the names of bakery firms and being used to deliver bread from door to door.

Great Britain is not so far behind the times, nor are her people effete, as many people on this continent — those mainly who have never crossed the Atlantic—persist in asserting.

JAMES FYFE WILSON.
1224 Johnson Street, Victoria, B.C.
April 10, 1930.

"SAVE THE CHILDREN" SUNDAY

Sir,—May I say a few words on behalf of our efforts on May 4 to respond, in some measure at least, to the call of the suffering children of the world. I am told that all Sunday schools in British Columbia are asked to take part in this work, and the children are given the "golden rule"—a card measured in inches, each representing 10c—which they are asked to fill. Mr. Landsberg told me yesterday that if he only had six more workers he might be able to save more children, but that alone he felt rather helpless. Now surely, among our Christian community, there are some who would go to him and offer to help in reaching Sunday schools, or private individuals—for we must not leave all this to the children—we must back them up, we must back up the sacrificing labors of those in Vancouver and elsewhere, who are doing their best to win supporters for this work. Above all, we must, for the sake of the Christ, who loves the children and loves us all, be ready to help Him.

We are now affiliated with the society in England, and who can count the children they want to reach, feed, shelter, educate and bring into the Kingdom of Christ.

Come and help us, please. Mr. Landsberg will welcome anyone who will give a little time, some sympathy and encouragement to this effort. You can find his telephone and address 737 Fort Street.

Ask your friends for contributions. Help and pray and work—our "labor is not in vain in the Lord."

CAROLINE MACKLEM.
1040 Linden Avenue, Victoria, B.C.
April 10, 1930.

LENTEN CONCERTS

Sir,—I wish to show my appreciation and thanks in this small way to all the artists that took part in the Metropolitan concerts during the last eight weeks. The programmes were beautifully rendered and greatly enjoyed by myself and others who had the privilege of attending. The Lenten Cantata being the last of the series was very appropriate and much enjoyed.

Again thanking one and all.

M. M. GILES.
634 Michigan Street, Victoria, B.C.
April 11, 1930

AGRICULTURISTS ELECT OFFICERS

Mr. W. White, of Victoria, Chosen by Convention as Vice-President of Branch

VANCOUVER, April 11. — The two-day sessions of the British Columbia Branch, Canadian Society of Technical Agriculturists, came to a close this afternoon at the University of British Columbia, and tonight the annual dinner was held with Hon. F. P. Burden, Minister of Lands, as chief speaker.

At noon today the fifty members present from various parts of the province chose, by acclamation, as their president for the ensuing year, Mr. W. M. Fleming, assistant in floriculture and vegetable growing at the Dominion Experimental Station, Summerland, B.C.

Mr. . W. White, district horticulturist, Department of Agriculture, Victoria, was elected vice-president, and Ben Hoy, district agriculturist, Kelowna, as secretary-treasurer.

The executive committeemen elected were: Mr. R. G. Sutton, district agriculturist, New Westminster; Professor R. L. Davis, animal husbandry department, U.B.C., and Mr. A. M. McDermott, science instructor, Technical High School, New Westminster.

Locating of scholarships in different universities in order to encourage agricultural education, was presented in the report of the committee on scholarships at the opening of this morning's session by Mr. W. T. Hunter, superintendent of the Summerland Experimental Station.

The retiring president, Professor H. R. Hare, animal husbandry department, U.B.C., was in the chair.

EXPECT THOUSAND AT CONFERENCE

Canadian Conference on Social Work to Be Held in Toronto This Month

The second all-Canadian conference on social work will be convened in Toronto from April 28 to May 1, and it is expected that at least 1,000 delegates will attend. Such topics as health, child and family welfare, immigration, community organization, delinquency courts, community recreation and industrial and economic problems will come under discussion. While the conference is, in the first instance, being held for social workers, it will serve to call attention, not only to the many phases of life in Canada, especially the "other half life," but also to the fact that this sort of endeavor is reaching large proportions in this country and in budgets of private and public agencies, expends during the year nearly $100,000,000.

Those administering this huge fund should be well informed on economic as well as social grounds, and the public should also have an intelligent idea of what is being done and should have confidence in the administering officials.

In a recent speech at Ottawa, Miss Charlotte Whitton, executive secretary of the Canadian Council on Child Welfare, drew attention to this when she told her audience that there was a serious lack of interest on the part of the public in the effective application of funds which charitable Canada seemed ready to pour out in response to almost any tale of woe or need. Ready response has been made to all sorts of drives without adequate inquiry as to whether conditions were actually improving, child neglect increasing or diminishing, or antiquated or modern methods of care and administration being followed. She exempted in this criticism those cities where the federated budget has taken as part of its work the education of both benefiting institutions and the public. Miss Whitton said:

"People will give you $100 with their blessing to care for children in an institution, but do not like to give you $10 to support an agency whose sole work is service in the building up of families and keeping children out of institutions. Yet I believe the whole value of public and private philanthropy lies in the extent to which it is effective in helping people to help themselves, not in solving their problems for them or relieving them of them altogether."

It becomes more and more necessary that there be study, lest harm and not good be the ultimate result, since the demands on Government and private agencies for social work are increasing so tremendously.

Miss Whitton is expected to visit Victoria in June, when it is hoped there may be full discussion of these problems with all who are interested in them, through the Victoria Social Service League.

Sir R. Lake Is Chosen Head of B.C. Red Cross

VANCOUVER, April 11.—Sir Richard Lake, K.C.M.G., was elected president of the Red Cross Society for British Columbia at the annual meeting of the provincial council here today. The other new officers are: Vice-presidents, Mrs. J. E. Fitzwater, Kamloops; Mrs. W. E. Newcombe, North Vancouver; Mrs. M. E. Fleming, Victoria; honorary secretary-treasurer, F. Landsberg, Victoria.

The meeting confirmed the proceedings of the special general meeting of February 28, which laid down the policy for the coming year of carrying on the Junior Red Cross work, of taking over from Alberta the Red Cross outpost at Pouce Coupe, and of opening a new outpost nursing station at Fort St. John.

There was a discussion of finances and it was decided that more intensive efforts at raising funds in British Columbia for Red Cross work must be made during the coming year.

RESERVOIR BURSTS

TOKIO, April 11.—A dispatch to Rengo News Agency from Seoul today said several hundred houses were flooded at Kintei, Zenra Hokudo Province, in Southwestern Korea, when a reservoir burst. The reservoir was said to have been the largest in Korea. The dispatch did not mention any casualties.

Summer Furniture

The new season's display of reed and rattan furniture affords many suggestions for the equipment of your sunroom or porch with appropriate furniture. Three-piece suites, easy chairs and occasional tables in plain or colored finishes . . . a choice that permits utmost scope for selection and many exceptional values.

WEILER'S

Complete House Furnishers

Government St. Established 1862

PROGRESSIVE HOME BUILDERS
Are Now Using Philippine
MAHOGANY FRONT DOORS, $17.00 AND UP
Beautiful Ribbon Grain Mahogany Trim—At a Price You Can Afford
THE MOORE-WHITTINGTON LUMBER CO., LTD.
Victoria, B.C., Distributors for Vancouver Island
Sawmill Phone 590 Victoria, B.C. Factory 2897

If You Suffer From Rheumatism, Neuritis or Sciatica
Use the Wilshire
I - ON - A - CO
No Inconvenience or Shock
Phone 197; Evenings, 3859R
H. AUSTIN GOWARD, Sales Manager

Woodwork of All Descriptions
Tables, Cupboards, Book Shelves, Cabinets, Chests, Garden Seats, Window Screens, Sidewalks, Fences, Shelving, Alterations, Repairs, Etc.
Estimates Free Good Workmanship
WE NEED YOUR JOB
The Red Cross Workshop
504-506 Johnson St. Phone 2169

Tides at Victoria

TIDE TABLE
APRIL, 1930

Date	Time	H't	Time	H't	Time	H't	Time	H't
	H. M.	Ft.	H. M.	Ft.	H. M.	Ft.	H. M.	Ft.
1 ..	3:25	8.8	10:46	3.2	17:38	6.8	21:36	4.1
2 ..	3:34	8.3	11:30	3.6	18:45	6.8	21:59	4.7
3 ..	3:49	8.6	12:20	3.1	.....		.....	
4 ..	4:09	8.8	13:14	1.7	.....		.....	
5 ..	4:31	9.0	14:11	1.8	.....		.....	
6 ..	5:00	8.9	15:10	1.8	.....		.....	
7 ..	5:32	8.5	16:10	1.7	.....		.....	
8 ..	6:10	8.1	17:11	2.1	.....		.....	
9 ..	6:55	7.8	8:28	7.0	18:15	7.5	18:00	2.5
10 ..	7:54	7.7	9:18	6.8	11:52	7.9	18:50	2.3
11 ..	8:58	7.8	7:54	4.8	13:16	7.3	19:45	3.0
12 ..	9:01	8.0	8:32	3.7	14:38	7.2	20:26	4.7
13 ..	9:13	8.3	6:13	2.6	18:05	7.1	21:01	5.5
14 ..	9:27	8.4	8:58	2.3	17:41	7.3	21:33	6.4
15 ..	9:43	8.5	10:28	1.8	19:24	7.3	22:00	7.1
16 ..	9:00	8.5	11:25	1.5	.....		.....	
17 ..	9:14	8.5	12:13	1.6	.....		.....	
18 ..	9:32	8.4	13:01	1.7	.....		.....	
19 ..	9:58	8.3	13:58	2.0	.....		.....	
20 ..	10:06	8.3	14:43	2.4	.....		.....	
21 ..	10:30	8.3	15:38	2.7	.....		.....	
22 ..	10:50	8.2	16:27	3.1	.....		.....	
23 ..	11:30	8.0	17:20	3.6	.....		.....	
24 ..	1:22	7.8	7:57	5.7	11:15	6.3	18:10	3.9
25 ..	1:17	7.7	7:55	5.1	12:32	6.4	18:51	4.4
26 ..	1:40	7.7	8:09	4.4	13:40	6.5	19:26	4.8
27 ..	1:29	7.8	8:31	3.8	14:46	6.7	19:58	5.3
28 ..	1:18	8.2	9:02	3.0	15:52	6.9	20:22	5.7
29 ..	1:51	8.5	9:38	1.8	17:38	7.1	20:42	6.7
30 ..	2:06	8.7	10:15	1.2	18:33	7.4	20:46	7.3

The time used is Pacific Standard for the 120th Meridian West. It is counted from 0 to 24 hours, from midnight to midnight. The figures for height serve to distinguish high water from low water. Where blanks occur in the table, the tide rises or falls continuously during two successive tidal periods without turning.

The height is in feet and tenths of a foot, measured from the average level of low water.

To find the depth of water on the sill of the Esquimalt drydock at any tide, add 18.5 feet to the height of high water as above given.

To find the depth of water on the sill of the Songhees drydock add 20 feet to the height of high water as given above.

MOONRISE AND MOONSET
APRIL, 1930

Time of moonrise and moonset (Pacific Standard time), at Victoria, B.C., for the month of April, 1930.

Date	Rises	Sets
1	6:51 a.m.	5:55 p.m.
2	7:14 a.m.	11:14 p.m.
3	7:48 a.m.	.....
4	8:33 a.m.	8:31 a.m.
5	9:18 a.m.	1:42 a.m.
6	10:28 a.m.	2:41 a.m.
(First Quarter on 6th)		
7	11:47 a.m.	3:36 a.m.
8	1:11 p.m.	4:31 a.m.
9	2:36 p.m.	4:27 a.m.
10	3:58 p.m.	4:48 a.m.
11	5:18 p.m.	5:08 a.m.
12	6:37 p.m.	5:43 a.m.
13	7:50 p.m.	6:41 a.m.
(Full Moon on 5th)		
14	8:14 p.m.	8:01 a.m.
15	10:20 p.m.	9:34 a.m.
16	11:42 p.m.	9:34 a.m.
17	.....	7:30 a.m.
18	0:45 a.m.	8:18 a.m.
19	1:38 a.m.	8:11 a.m.
20	2:18 a.m.	10:14 a.m.
(Last Quarter on 20th)		
21	2:50 a.m.	11:22 a.m.
22	3:15 a.m.	12:30 p.m.
23	3:35 a.m.	1:35 p.m.
24	3:53 a.m.	2:43 p.m.
25	4:08 a.m.	3:57 p.m.
26	4:23 a.m.	5:08 p.m.
27	4:39 a.m.	6:20 p.m.

FOOT EASE
For Aching, Swollen, Tender, Weak Feet, any Foot Deformity, call today.
B.C. FOOT HOSPITAL
Stobart Bldg., 745 Yates St. Phone 597

RUBBER STAMPS
AND SEALS
Sweeney-McConnell, Ltd.
Printers and Stationers
1615 Langley Street Phone 190

28	4:58 a.m.	7:38 p.m.
(New Moon on 28th)		
29	5:18 a.m.	8:58 p.m.
30	5:46 a.m.	10:18 p.m.

Note—These times are correct to within one or two minutes. The Meteorological Observatory, Gonzales Heights, Victoria, B.C.

SUNRISE AND SUNSET
APRIL, 1930

Time of sunrise and sunset (Pacific Standard time), at Victoria, B.C., for the month of April, 1930.

	Sunrise	Sunset		Sunrise	Sunset
1	5:54	8:40	16	5:20	7:58
2	5:52	8:42	17	5:18	7:56
3	5:50	8:44	18	5:16	7:58
4	5:47	8:46	19	5:14	7:00
5	5:45	8:48	20	5:12	7:10
6	5:43	8:50	21	5:11	7:12
7	5:36	8:51	22	5:09	7:13
8	5:37	8:53	23	5:08	7:14
9	5:35	8:54	24	5:06	7:16
10	5:33	8:58	25	5:04	7:17
11	5:31	8:55	26	5:03	7:18
12	5:30	8:56	27	5:01	7:20
13	5:27	7:00	28	5:00	7:21
14	5:24	7:02	29	4:58	7:22
15	5:22	7:03	30	4:57	7:24

The Meteorological Observatory, Gonzales Heights, Victoria, B.C.

The Rhyming Optimist

By Aline Michaelis

BLUE

When God roofed all the world with blue,
He chose the fairest color made,
And in that tender, melting hue
His love betrayed.

For, bathed in blue of sky or sea,
Or morning or of midnight hour,
Most surely man's tranquillity
And gladness flower.

There is a magic in the tint
That deep in darkling sapphire wakes,
And in the paler, colder glint
Of turquoise lakes.

But loveliest of all things blue,
Blue seas that sing, blue hills that rise,
Most wonderful, serene and true,
Are your dear eyes!

FIFTY YEARS AGO TODAY

(From The Daily British Colonist of April 12, 1880)

Cotsford and Clarke challenge Henry and James Stewart to row over the course from James Bay, round Deadman's Island and back, for $200 a side.

Hon. T. B. Humphreys laid before the House papers relating to the claim made by the Imperial Government for repayment of advances to the Colonies of British Columbia and Vancouver Island for lighthouse construction.

A deputation from the Anti-Chinese Association waited on Mr. Onderdonk on his arrival here, and asked for an assurance of white labor being employed on the railway contracts. Mr. Onderdonk assured the deputation that it was his wish to give white labor preference, and proposed to employ white labor of the previous primarily, falling back, if necessary, on French-Canadians from the Eastern Provinces.

ESTABLISHED 1885

GOLF SHOES

In Large Variety
SCAIFE SOLES
RUBBER SOLES
STUDDED SOLES

All Colors and Combinations
For Ladies and Gentlemen
ASK TO SEE THE NEW FORD GOLF SHOE

Maynard's Shoe Store
649 Yates St. Phone 1232
WHERE MOST PEOPLE TRADE

North Victoria

Fine Large Family Residence of 8 rooms, well built, well arranged and well located. Built-in features of good workmanship. These include bookcase with handsome glass doors, large buffet, cooling cupboard, drawers, bins, etc. Rooms are all large and well lighted. Wide veranda. High location, commanding long views. Everything in first-class order and fully modern. Terms, $1,000 cash and balance $25 a month, including principal, interest at 6%, and taxes.

E. S. WOODWARD
Brown Block, 1116 Broad St. Estate Agent Phones 1765 and 8712

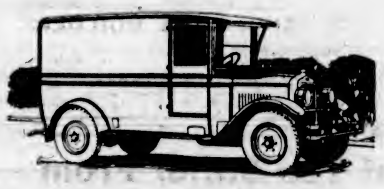

Up-Island Freight
On a Daily Schedule

SCHEDULE
Cowichan Lake 8.30 A.M.
Duncan 10 A.M. and 2:30 P.M.
Chemainus 10:30 A.M.
Courtenay and Cumberland 10 A.M.
Tuesday 2:30 P.M. and 10 A.M.

We are able to care for any sized load for delivery to Northern points. Phone us for particulars. Our service is for your convenience, maintained on an efficient system that provides for every possible condition. Our drivers are experienced and courteous, insuring punctuality and dispatch.

Island Freight Service, Ltd.
1901 Government Street Phones 8950 and 509

HAYWARD'S
B.C.
FUNERAL Co
Phones
2235 2236 2237

LADIES' DOCTOR DUNCAN ARCH-SUPPORT SHOES
Brown or Black. Sizes 3-8.
$3.99
COPP'S
SHOETERIA
613 Yates Street, Victoria
Next Door to The Poodle Dog Cafe

ANNOUNCE AWARD OF SCHOLARSHIPS

Offered by University of Washington Music Department to Young Pianists

An award of scholarships to young pianists throughout the country has recently been announced by the University of Washington music department, Seattle, which entitles the winners to instruction under the world-renowned pianist and teacher, Sigismond Stojowski, pupil and exponent of the great Paderewski.

Scholarships are available for the Summer term from July 14 to August 15, when the annual Summer colony of pianists will assemble under the direction of Mr. Stojowski, on the beautiful estate of the Moran School, Bainbridge Island, near Seattle. The award of scholarships is made possible through the efforts of the Association of Stojowski Students, formed for this purpose. Classes and private lessons for advanced and junior students are offered in the Summer course.

Eligibility rules for scholarship applicants are as follows:

(a) Applicants must be under thirty years of age; (b) Scholarships are not available to former Stojowski students. (c) Scholarship students must be prepared to remain throughout the entire term of the course, to derive full benefit therefrom. Awards will be based on the following considerations: Technical and interpretive ability, general musicianship, scope of repertoire, earnestness of purpose, worthiness of financial aid.

Further information may be obtained by writing Ruth Allen McGreery, music department of the University of Washington, Seattle, Wash.

PAIN IN THE STOMACH **AFTER EATING**

When your stomach is sour and full of gas, when you belch wind and suffer from cramps and diarrhoea, try a few drops of trusty old NERVILINE—even twenty drops in sweetened water will give you quick relief.

New Brunswick Mother's Experience

For the benefit of many mothers who don't know just what to do when sudden ills overtake the children, Mrs. H.L. Carpenter of Rothesay, N.B. gives good advice: "For the last three years," she states, "I have used Nerviline, and find it a wonderful medicine. In our home we have used Nerviline for neuralgia, colds, chills and cramps. Nerviline gives wonderful relief. I employ Nerviline for chills, colds and pain in the stomach. I live in the country and find Nerviline a necessity to assist in overcoming the many small ills that constantly arise in the family."

NERVILINE STOPS THE PAIN

MANUFACTURERS OF BRITAIN INJURED

Request to Australia for Compensation Because of Duties Refused but Aid Proffered

(Canadian Press Cable via Reuter's)

CANBERRA, Australia, April 11.—Prime Minister J. H. Scullin today announced in the House of Representatives that the Government had refused the request of British manufacturers for compensation in view of the losses they claimed to have suffered by reason of the recent increases and prohibitions in the Australian tariff list.

The Government, however, would do all possible to alleviate the position of the manufacturers in regard to goods now on the seas on their way to Australia, the Premier added.

RUNNING GUN BATTLE

PIQUA, O., April 11.—Seven bank robbers, armed with machine guns and repeating rifles, killed one man and wounded two others in a running gun battle through city streets today, after they had robbed the Citizens National Bank & Trust Company of approximately $10,000.

Lover of Nature Aided Greatly to Plant Knowledge

Late Mr. J. R. Anderson Was Authority on Flora of British Columbia and Also Shared Interests in Many Other Forms of Natural Science During Long Lifetime

Had Written Extensively About Trees and Shrubs

As civilization makes its inroads on nature, and the primeval forests and wild plant life recede before the axeman and the questing tourist, any document relating to the natural history of British Columbia in its primeval state will gain in interest. The late Mr. J. R. Anderson's work on "Trees and Shrubs, Food, Medicinal and Poisonous Plants of British Columbia," belongs to this group. Published five years ago by the Department of Education, and already held in high esteem by the librarians, botanists and others who have had occasion to need the assistance of such a reference, a fresh access of interest has been aroused in the book by the author's passing. One finds, on dipping into its pages again, the justness of the tribute paid to the veteran naturalist by his old friend, Mr. Charteris Pemberton, at the meeting of the Authors' Club on the day of Mr. Anderson's death. For the style and material reflect a cultured and observant mind, an attitude toward nature which is "a great credit to the whole educational system and training of his time."

It is certainly as a Nature lover and student of natural history that the late Mr. Anderson is best remembered by those who belonged to the less intimate group who remember him also for his lovable and chivalrous qualities as a man. He was one of the first and most loyal members of the Natural History Society of Victoria, and among his closest friends were men who were associated with him in this organization: Mr. C. C. Pemberton, Mr. A. R. Sherwood, Mr. A. S. Barton, Mr. W. Newcombe, Major Harold Nation, and Rev. Robert Connell. His interest in all that pertained to British Columbia sprang primarily from this deep-rooted affection for Nature and its beautiful expression in the province where he was born and spent his life.

INTEREST BEGAN EARLY

Born at Nisqually in 1841, and the almost constant companion of his father, Mr. Alexander C. Anderson, who was also something of a botanist, Mr. Anderson early acquired a taste for botany. His office many years later with the Department of Agriculture, which he inaugurated, placed him in a position to push this interest into practical channels, and it is also partly responsible for the interest which the Department of Education took in the publication of his manual on trees and shrubs, and the data which he presented therewith in respect of poisonous plants and wild plants formerly used for food purposes by the natives of British Columbia. Copiously illustrated, the work is both popular and scientific.

ACTIVE COLLECTOR

All his life Mr. Anderson collected and pressed plants. Unfortunately the province overlooked the value of this work, and one of his best collections, after being offered to British Columbia and refused, was sold to the Washington State University at Pullman some years ago. He was an assiduous collector, however, and in course of time amassed other things of historic and natural history value. The British Columbia Archives and the Provincial Library, where he was an almost daily visitor, are in possession of some of these photographs, maps, old pamphlets and books, and a few curious relics which he picked up in the course of his travels. Among the quaint relics which he gave the archives, is an eagle's claw, the bones of which have been removed so that it forms a pouch containing the first set of chessmen used in British Columbia. The little pieces were carved by his father. This relic was loaned to the Gonzales Chapter collection of antiques shown during the past week at McCloy's rooms, and attracted quite an amount of curiosity. Another historic relic which he presented to the archives is a firebag of the kind used by the pioneers to hold their flint and punk.

A bundle of old photographs of early ships, naval men, and pioneers was another of his gifts to the collection in the Parliament Buildings. He was regarded as an authority on pioneer history in the province, and at the dinner given a little more than a year ago in commemoration of Victoria's birthday, was called on to give some reminiscences of Governor Blanshard, the first Governor of the Crown Colony of Vancouver Island. Although he was then in his eighty-eighth year he spoke clearly and gave a very graphic picture of Blanshard and the times.

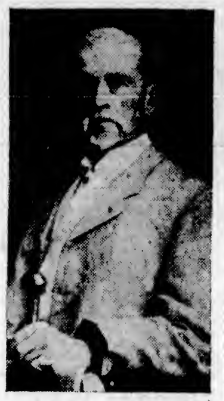

MR. J. R. ANDERSON

PIONEER IN FREE LIFE

Birds, insects, the rock and soil of the province, also claimed much of his interest. But plant life, trees, shrubs and flowers, were his chief hobby. To such an extent had he cultivated this interest that he was invariably sought out to entertain and act as guide to distinguished visiting botanists. He made one of the earliest reports ever submitted to the Dominion Government on the tree life of British Columbia, and was a frequent contributor to the press on matters pertaining to the subject. Much that he had to tell found its way into Government manuals of various kinds, and a professor of agronomy lecturing here some years ago mentioned Mr. Anderson as one of the two men who had given authoritative information concerning soil conditions all over the province long before such data was in demand. This lecturer was astounded to learn that Mr. Anderson was still alive.

With this power of keen, energetic and independent observation, it was natural that he should enjoy expeditions into the country and until the last continued his walks. He always brought back some little bit of interesting information and those who accompanied him found him a good companion. Friends were astonished at the amount of information which he absorbed during his visit a few years ago to New Zealand. His versatile knowledge of natural history in British Columbia game him a good field for comparison, and biology, history, botany, birds and insects and trees in the sister Dominion were studied from a relative as well as actual standpoint.

Mr. Anderson was the only life member of the Natural History Society, the honor being conferred on him just before he went to New Zealand. He was a trustee of the organization at the time of his death.

The brief tribute contained in the forword to his "Trees and Shrubs of British Columbia" summarizes the side of Mr. Anderson's life which is best known:

"The subject-matter of the manual was prepared by James R. Anderson, one of the leaders among the pioneer botanists of British Columbia, a man for whom the love of trees and flowers has been a lifelong, ruling passion. For years Mr. Anderson enjoyed the intimate friendship of such great Canadian botanists as the late Dr. James Fletcher, then Dominion Botanist and Entomologist, to whose memory he has so fittingly dedicated this little work; the late Professor John Macoun, who spent the later years of his life in this province, and who knew the Dominion of Canada and its varied flora and forest lands as few men, and the late Dr. Charles Newcombe, one of the best-known authorities on the flora of British Columbia. It is the hope that the mantle of such great naturalists as these may fall upon others of our native sons and daughters and that many boys and girls who now frequent our schools may come to know and to appreciate the more our great heritage of natural wealth and beauty for having read this book."

One had to know him more intimately to appreciate the special qualities which a close friend summed up in the phrase, "a cultured and chivalrous gentleman of the old school." Some years ago he was knocked down by a lady motorist who was unquestionably culpable. But he refused to prosecute. The fair sex might be out of place behind the wheel, but his early training had prejudiced him in favor of treating them with gallantry.

Frequently one hears the complaint, "I'd be perfectly happy if I only had a little business of my own." The age-old instinct for independence, the inherent desire to be "one's own boss," prompt this very human aspiration. And this longing may be gratified, as may many desires of man, through the Classified Advertisements. Here—every day—are innumerable business chances. This man is ill . . . these partners want to separate . . . another man is leaving the city. If the opportunity you seek is not found today, tomorrow will bring a chance to buy the special sort of business you want. In the meantime, you will find it a profitable habit to read the

The Daily Colonist
Want Ad. Department
8 A.M. to 10 P.M. Phone 11

FISHERMAN FALLS AND MEETS DEATH

SEATTLE, April 11.—Jans K. Hansen, sixty-four, Port Angeles fisherman, was fatally injured when he fell six feet down a companionway of his boat, the Martha T., off Ballard, late yesterday.

O. F. Oleson, who saw Hansen's boat drifting, rowed out to it and found the owner unconscious. Hansen died while being taken to a hospital.

Obituary

PISANI—The interment of Neville Inglis John, infant son of Lieut.-Commander and Mrs. Neville Pisani, of Glenwood Avenue, took place yesterday afternoon at 3:30 o'clock. A very beautiful and simple service, conducted by Very Rev. Archdeacon Laycock, at the Sands Funeral Parlors, preceded the burial, which took place at Royal Oak. Relations and friends of the bereaved couple were present, and there were many beautiful wreaths.

O'KELLY—The funeral of Herman Reed O'Kelly, who passed away Wednesday evening, will take place on Monday, April 14, at 3:30 o'clock, from the Sands Funeral Chapel. The remains will be laid at rest in the Royal Oak Burial Park.

BOWDEN — The funeral of Herbert Bowden, who passed away April 3, took place yesterday morning at 10:30 o'clock from the Sands Funeral Chapel. Rev. Hugh Nixon officiated and the hymn sung was "Nearer, My God, to Thee." The remains were laid at rest in Ross Bay Cemetery.

CRAWFORD — Funeral services will be conducted on Monday at the Sands Funeral Chapel at 2 o'clock, over the remains of Robert Wilson Crawford, who passed away Wednesday. Canon F. A. P. Chadwick will officiate and the remains will be laid at rest in the Royal Oak Burial Park.

WALKER—The funeral of William Walker, of Albert Head, will take place on Monday afternoon, proceeding from McCall Bros.' Funeral Home to St. Mary's Church, Metchosin, where service will be held at 2 o'clock, Rev. H. M. Bolton officiating. Interment will be made in the family plot in the churchyard.

HODSON—The funeral of Kate Gore Hodson took place yesterday afternoon at St. Luke's Church, Cedar Hill, in the presence of many old friends of the deceased. The burial office was read by Rev. F. Comley, of St. Michael's, Royal Oak, assisted by Rev. S. Ryall, rector of St. Luke's, and Mr. F. W. Blankenbach officiated at the organ. During the service the hymn, "How Bright These Glorious Spirits Shine," was sung. The pallbearers were Dr. A. W. Popert and Messrs. D. C. Colclough, R. B. Heron, R. H. Connell, S. G. Connell and J. H. Connell. The arrangements for the funeral were in the hands of the B.C. Funeral Company.

PIM—There passed away in this city on April 11, Mrs. Charlotte Pim, widow of the late James Pim, aged seventy-six years, born in Devonshire, England, and residing in this province for the past forty years, her late residence being Glenford Avenue, Royal Oak. She leaves to mourn her loss one niece, Mrs. Horsland, of Victoria, and one nephew, Mr. James Pim, of Vancouver. The remains are reposing at Hayward's B.C. Funeral Parlors until Tuesday morning. The funeral will take place on Tuesday afternoon from the above residence at 2 o'clock, proceeding to St. Michael's Church, Royal Oak, where service will be held at 2:30. Rev. F. Comley will officiate. Interment will be made in St. Michael's Churchyard.

AITKEN—The remains of Mrs. Evelyn Constance Wilma Aitken are reposing at Hayward's B.C. Funeral Chapel, from where the funeral will take place on Monday afternoon at 2 o'clock. Major (Rev.) W. Barton will officiate. Interment will be made in Ross Bay Cemetery.

ANDERSON — The funeral of James Robert Anderson will take place from Hayward's B.C. Funeral Chapel this afternoon at 1:45, proceeding to Christ Church Cathedral, where service will be held at 2 o'clock. Interment will be made in Ross Bay Cemetery.

WILLCOCKS — The funeral of Master Dennis Martin Willcocks will take place from Hayward's B.C. Funeral Chapel this morning at 9:30. Rev. Father Woods will officiate. The remains will be laid to rest in Ross Bay Cemetery.

WINTERBURN—The remains of Mrs. Elizabeth Winterburn were forwarded by Hayward's B.C. Funeral Company yesterday noon to Toronto for interment.

BURNS—The remains of Master William James Burns were laid to rest in Royal Oak Burial Park yesterday afternoon, the funeral taking place from Hayward's B.C. Funeral Chapel at 2 o'clock, Rev. Daniel Walker officiating, in the presence of many sympathizing friends. The hymns sung were "Safe in the Arms of Jesus" and "When He Cometh." Many beautiful floral offerings were received. The pallbearers were Messrs. J. W. Waind, George Lowe, A. R. Allen and N. A. Moore.

PARSONS—There passed away on April 11, at the residence on Rockland Avenue, Audrey Irene Marie, wife of Keith Parsons, aged twenty-four years, and born in London, England. She leaves to mourn her loss, besides her husband, two brothers, Claude and Willie Ennever, her grandmother, Mrs. M. K. Johnson, and uncle, J. F. Johnson, all of Victoria. The remains are reposing at Hayward's B.C. Funeral Chapel, from where the funeral will take place on Monday morning at 8:45, proceeding to St. Andrew's Cathedral, where mass will be celebrated at 9 o'clock. Interment will be made in Ross Bay Cemetery.

CHAMBER HEARS REPORT ON BREAD

Directors Will Take No Action to Put Prices in Stabilized Condition

In adopting the report of the special committee, formed to inquire into bread prices, the directors of the Chamber of Commerce yesterday decided that it would be unwise to interfere with a legitimate competitive business.

The report read as follows:

"We, the committee appointed to look into this matter, beg to state that this question necessarily involves the interference on our part with private businesses. However, being requested by your board to investigate, the members of the committee beg to state that we found the bakers of Victoria both willing and anxious to place the facts before the public.

"The price of bread, it was ascertained, varied somewhat, depending upon the quality and service going into the manufacture and delivery of the loaves. The delivery charges being very heavy, it is felt that the public generally do not fully realize the relation these bear to the question at issue. Many ingredients other than flour are used in the making of a quality loaf of bread, these including malt, sugar, salt, shortening, yeast and milk.

"No monopoly exists, and the housewife can purchase a sixteen-ounce loaf at from 7 cents to 10 cents. The delivered price is 10 cents, but if the housewife so desires she can bake her own bread.

"We find that the price of $5.60 per barrel for good bread flour, as published in one or more of our local papers, to be incorrect. Costs to the bakers during the past three months have ranged from $7.20 to $7.65 per barrel; invoices to this effect exhibited.

"The cost of flour is, in any case, not relative to the price of bread to any material extent, as the manufacturing and servicing costs are the greater part of the cost of production.

"We find today that the prices in Duncan for the sixteen-ounce loaf of bread ranges from 7½ cents to 10 cents per loaf. We understand, however, that during two week-ends recently, due to a purely local competive condition, bread was sold at 5 cents per loaf, cash and carry.

"The recommendation of this committee to the directors is that the Victoria Chamber of Commerce take no action in interfering with a legitimate competitive business. As there are, as stated, some fifty bakers in Victoria and district, the very competitive nature of the baking business is an assurance that the price of this very necessary and valuable commodity cannot very well be unduly enhanced."

Argentina will raise 13,200 tons of bird seed this season.

DON'T IGNORE WARNING SIGNALS

Headaches, Listlessness, Bad Breath, Backaches, Indigestion —Stop Them with Kellogg's ALL-BRAN

This is a serious matter. You *must* conquer constipation! Stop it at once before its poisons get in their deadly work.

Nearly 90% of all sickness has its origin in irregular elimination. If you neglect the symptoms—constant fatigue, bad breath, headaches and coated tongue—you may be laying yourself open to permanent ill-health.

There's a natural, easy way to free yourself from this terrible scourge, once and forever. By eating regularly a delicious cereal —Kellogg's ALL-BRAN. Physicians recommend ALL-BRAN because its action is different from pills and drugs. Ordinary cathartics give only temporary relief, and are often habit-forming.

ALL-BRAN acts naturally, gently. Its roughage sweeps the system clean of poisonous wastes and impurities.

And ALL-BRAN is a great aid to health in other ways. It contains abundant iron which enriches the blood, builds strength and the glowing color of health. With milk or cream—or in fruit juices—it brings important vitamins to the diet.

You'll find the flavor of ALL-BRAN delightful. A crisp, ready-to-eat cereal, with a nut-like flavor.

Kellogg's ALL-BRAN is guaranteed to keep you free from both temporary and recurring constipation if you eat it according to directions on every package.

Ignoring constipation is like playing with dynamite. Start serving Kellogg's ALL-BRAN now. Sold by all grocers in the red-and-green package. It is served in restaurants, hotels and dining-cars. Ask for it by name.

Kellogg's ALL-BRAN

Wilted vegetables become fresh in the Frigidaire

HYDRATOR

This new moist air compartment gives lettuce and celery that "fresh from the garden" taste. See it demonstrated at our showroom, *Now!*

Now you can have tender celery that breaks with a snap. You can have lettuce that crackles with crispness. You can have better-flavored vegetables and salads than ever before. For every household Frigidaire is now equipped with the Hydrator—a marvelous new compartment that combines cold and moisture in a way that freshens vegetables and keeps them full-flavored until they come to your table. Come in and see a complete demonstration.

FRIGIDAIRE *With the* HYDRATOR

Bruce Robinson Electric (B.C.) Ltd.
544 Howe Street, Vancouver, B.C.
720 Yates Street, Victoria, B.C.

IMMENSE EASTER SALE

We Have Smashed Prices for This Great Pre-Easter Selling Event. All Prices Quoted Subject to Being Sold Out. No Phone Orders—No C.O.D.

50 Boston Ivy, large plants, at, each....75¢
30 only, Standard Roses, at, each $1.95
5,000 Strawberry Plants, per doz. ....20¢
200 Rhubarb Roots, each ....15¢
100 only, 4-lb. Bags Sheep Guano, at, each ....25¢
200 only, 4-lb. Bags Bone Meal, each, 25¢
Vigoro, 2½-lb. bag ....25¢
100 only, 15-lb. Bags Seed Potatoes, Burbank, per bag ....95¢
500 Bunches Daffodils, at, per bunch 10c
200 lbs. Onion Sets, per lb. ....20¢
700 lbs. Eschallots, per lb. ....15¢
All 10c Picture Seed Packets at, each .. 8¢
Large 25c packets Sweet Peas and Nasturtiums, at 2 for.... 35c

300 only, 2-Year-Old Apple Trees, at, each ....85¢
125 only, Apricots, at, each ....95¢
50 only, Peaches, at, each ....95¢
150 only, 2-Year-Old Byng Cherries, at, each 95c
50 only, Extra Large Scarlet Hawthorns, at, each $1.25
400 only, Extra Large 3-Year-Old Currant and Gooseberry Bushes, at, each ... 20¢
75 only, Plane Trees, nice size, each, 95¢
1,000 Laurels, at, each ....20¢
100 Deutzia, big and bushy, at, each 85c
5,000 Peonies, Perennial Phlox, Iris, Delphinium, Sage and Lavender, all one price, each ....15¢
6,000 Cauliflower Plants, at, each 1c

Order your Easter Lilies early at special prices

1421 Douglas St. **SAVORY'S LTD.** 1421 Douglas St.

Kirkham's Money Savers

Free Delivery and Exceptionally Low Prices

Aylmer Raspberry Jam in 2½-lb. fruit jars for ..... 39¢

Aylmer Golden Bantam Corn, 2 tins ..... 35¢
Red Label Tender Peas, Sieve No. 4, 2 tins ..... 25¢
Dishco Sliced Pineapple, 3 large tins ..... 29¢
Ensign Preserved Red Plums, 2 tins ..... 25¢

Fraser Valley Pure Plum Jam, 4-lb. tins ..... 40¢
Malkin's Best Tea and Coffee, per lb. ..... 54¢
One Malkin's Best Jelly Powder Free With Each Pound

Crown Brand Finest Eastern Lobster, ½-lb. tins ..... 35¢
Heinz Pure Tomato Ketchup, 2 large bottles ..... 49¢
Real Barbados Molasses, No. 2 tins ..... 13¢
Dry Marrowfat Peas, 5 lbs. for ..... 25¢
Fresh Milled Rolled Oats, 5 lbs. for ..... 25¢
Benson's Cornstarch, 2 pkts. for ..... 25¢
Kellogg's All-Bran, pkg. 19¢
Pure English Malt Vinegar, large bottles ..... 18¢
Libby's Green Olives, 4-ounce bottles ..... 10¢

4-Piece Fancy Bowl Sets, choice patterns, per set ..... 72¢

Fels-Naptha Soap, 10-bar cartons ..... 72¢
Powdered Borax, 2 lbs. for ..... 25¢

Fancy Assorted Biscuits, regular 35c lb. for ..... 25¢

Christie's Cream Crackers, regular 50c tin for ..... 42¢
Jacob's Orange Cream Biscuits, regular 65c lb. for ..... 49¢
McCormick's Vegetized Wafers, special, per packet, 23¢
Peanut Brittle, fresh made. Special, per lb. ..... 20¢
Chocolate Peanut Caramels, regular 40c lb. for ..... 28¢
Baby Humbugs, assorted flavors. Regular 40c lb. for 28¢

ORANGE SPECIAL
39¢ per dozen; 3 dozen for $1.14
49¢ per dozen; 3 dozen for $1.45
67¢ per dozen; 2 dozen for $1.29

Imperial Valley Grapefruit, 5 for ..... 25¢
Nice Juicy Lemons, doz., 18¢
Frozen Strawberries, taste like fresh berries. Per pail, 25¢
Mexican Tomatoes, lb. ..... 20¢
Ripe Bananas, dozen ..... 39¢
Sunkist Orange Juice Extractor, regular 50c for ..... 31¢
Small Apples, a few boxes left. Per box ..... 89¢
Fresh Cucumbers, at 25¢ and ..... 20¢
Fresh Dates, 2 lbs. ..... 25¢
Fresh Salted Peanuts, lb., 14¢

Extra Fine Hothouse Local Lettuce, 3 for 10c
Fresh Local Rhubarb, 4 lbs. for 25c

Fresh Asparagus, lb. ..... 15¢
Fine Burbank Potatoes, 6 lbs. for ..... 25¢
Fresh Carrots and Beets, per bunch ..... 10¢
Fresh Local Spinach, lb. ..... 10¢
California Head Lettuce, each ..... 10¢
Imported New Potatoes, per lb. ..... 10¢

Extra Choice New Zealand Creamery Butter, per lb., 40¢, or 3 lbs. for $1.18

Mild Sugar-Cured Breakfast Bacon, piece cut, per lb., 33¢
Cottage Rolls, per lb. ..... 30¢
Picnic Hams, per lb. ..... 23¢
Home-Cooked Corned Beef, sliced, per lb. ..... 28¢
Extra Choice Cooked Ham, sliced, per lb. ..... 53¢
Very Mild Cheese, per lb., 27¢
Majestic Loaf Cheese, lb., 27¢
Pure Lard, per lb. ..... 18¢
Or 3 lbs. for ..... 51¢
Peanut Butter (own containers), per lb. ..... 15¢
Reception Mayonnaise, 8-oz. jar ..... 25¢
16-oz. jar ..... 45¢

MONEY-SAVING PRICES ON YOUNG TENDER GRAIN-FED PORK, NEW ZEALAND LAMB AND MUTTON

Young New Zealand Mutton—
Shoulders, lb. ..... 15¢
Loins, lb. ..... 20¢
Legs, lb. ..... 25¢
New Zealand Lamb—
Shoulders, lb. ..... 20¢
Loins, lb. ..... 25¢
Legs, lb. ..... 30¢
Local Milk-Fed Veal—
Shoulders, lb. ..... 25¢
Rumps, lb. ..... 35¢
Stewing Veal, 2 lbs. for ..... 35¢
Young Grain-Fed Pork—
Shoulders, lb. ..... 20¢
Loin Roasts, lb., 33¢ and 30¢
Legs, lb. ..... 27¢
Pure Pork Sausages, lb. ..... 25¢
Side Pork, pickled or fresh, lb. ..... 25¢
Choice Quality Beef
Prime Ribs, cut short, lb. ..... 35¢
Rump Roast, lb., 35¢ and ..... 28¢
Rolled Roasts, lb. ..... 28¢
Pot Roasts, lb. ..... 19¢
Boiling Fowl, 3 to 4 lbs., lb. ..... 30¢

Fresh-Caught Halibut, per lb. 20c
Local Smoked Ling Cod Fillets, 2 lbs. 25c

H. O. KIRKHAM & CO., LTD.
Delivery Dept. 5522 612 Fort Street Fish Dept. 5521
Grocery Phones 178-179 Fruits 5523 Butcher & Provisions 5521-5520

Tired? Dull?

When small things look big—when work, however light, seems hard—when you find little pleasure in play—then there is something wrong.

You need something to pull you out of these discouraging "slumps."

HELCO

the herbal medicine, is unique for such conditions. Its tonic elements will make you active, eager and energetic. Its revitalizing effects are quickly apparent in cases of nervous exhaustion, anaemia and general debility.

If you are "below par," take a course of this famous old tonic. Helco is an old English herbal remedy and has been used in England for 20 years.

Helco is specially prepared for the rational treatment of, and ultimate recovery from, constipation.

Helco is on sale at all drug stores.
Ask your druggist for Helco today.

The Helco Co.

Victoria, B.C.

Address all mail orders to the Helco Company, 1843 Crescent Road

Enclose $2 With Order

FIRST UNITED CHURCH

Rev. Bruce G. Gray will preach at the morning service in First United Church on Sunday. His subject will be "The Divine Commission." At the evening service a large choir will render the cantata, "Penitance, Pardon and Peace," arranged by Maunder. There will be no sermon, the message coming through the medium of song. The choir has put in much time in preparation of this beautiful cantata, and a very fine rendition is anticipated.

Mrs. Rawlings—My dear, did you never observe that designers take a woman's head to adorn many of your coins?

Her husband (meekly)—No, but I have observed that designers take many of my coins to adorn a woman's head.

OUTLET FOR PEACE RIVER IS REQUIRED

Hon. F. P. Burden Speaks to B.C. Branch of Canadian Society of Technical Agriculturists

REVERTED LANDS IS LARGE ISSUE

Says Adequate Forage for Ten Times Present Livestock Available on Ranges

"THERE is no doubt in my mind that all that the farmers in the Peace River section require is a railway outlet to the Pacific Coast where there are shipping facilities for their grain production and where there is already a market for their dairy and meat products, and which are now being supplied by importations from other sources," said Hon. F. P. Burden, Minister of Lands, in addressing the tenth annual convention of the British Columbia branch of the Canadian Society of Technical Agriculturists last night in Vancouver.

Mr. Burden described the Peace River country as "our greatest agricultural domain," and declared that this great area was rapidly filling up with settlers, despite the fact that the British Columbia portion was still many miles removed from railway transportation.

REPORT OF SURVEY

"As the Peace River country contains, in addition to great agricultural opportunities, limitless resources in minerals, forest wealth and oil possibilities, I feel that its future is assured, and in order that rail connection may be speedily obtained, the Government in conjunction with the two great railway companies has instituted and carried on a survey of resources of a part of the area contiguous to the railway and which had been set aside by Parliament to be used as an aid toward the completion of the Pacific Great Eastern Railroad. Although the report of this survey has not yet been completed, I feel safe in predicting that it will vindicate what I have already said concerning the great Peace River country," Mr. Burden declared.

The minister said he made this assertion not because of what the report may or may not contain, but on his own responsibility and from his personal knowledge and belief. He asserted it might be stretching a point somewhat to show a connection between agriculture and the Pacific Great Eastern Railway, but to his mind there was a decided interlocking as far as British Columbia was concerned.

"The survey will show us large areas that will be suitable for agricultural pursuits, about which we have known little or nothing up to the present time. In fact, our survey branch," continued Mr. Burden, "is designed for and operates along the lines of finding and making available for agriculturists suitable tracts of land where communities can be most readily established, and where the benefits of modern civilization can be most speedily provided."

BENEFIT ALL ROUND

The speaker stated that the work of the Canadian Society of Technical Agriculturists was closely allied to, or at least of great interest to his own department in the British Columbia Government, as in studying, in an expert way, the problems of the farmer and in laying down guiding principles for him, they affect the occupation and development of our lands, a matter of vital importance to any Government. "When agriculture is in a flourishing condition, the reaction is at once felt in the industrial lines."

MUST PAY

British Columbia had large unoccupied areas that were eminently adapted for settlement and agricultural development. If agriculture could be made to pay, men would occupy these lands. This would mean greater production and cheaper food products. A greater population would mean that the burden of taxation, now being borne by the few, would be spread over the many, and thereby reduced to the individual, and every line of industrialism would be stimulated, the minister observed.

REVERTED LANDS

"Besides millions of acres of Crown lands that have never been occupied, we have today about 2,000,000 acres of land that for one cause or another have reverted to the Crown and also about 160,000 town lots and 189,000 acres in mineral claims. The two latter may not be considered as agricultural lands, but the bulk of the 2,000,000 acres first mentioned should be. There has, in the past, been some difficulty in dealing with these, as their status has changed during the period of their occupancy. That is, certain improvements may have been made which changes the valuation.

"We are now taking steps to have these lands fully reported upon, so that when an application for one of them is made, we can at once inform the applicant of the price he will be called upon to pay, and it is expected that considerable movement in these lands will take place, as they lie, for the most part, in or contiguous to settled areas," Mr. Burden asserted.

SETTLERS' TIMBER

Touching on the matter of forestry, Mr. Burden remarked that in the outlying districts the timbered areas prove to be a decided asset to the agricultural areas adjoining. In earlier years, this was not so considered, as the farmer was chiefly concerned in getting land cleared for farming purposes. The timber on the area was not of value and was burned accordingly. All that is now changed, and the progressive farmer is as much concerned in preserving the forest as is the lumber manufacturer.

"For instance, along the line of the Canadian National Railway last year from Prince Rupert to McBride, over 4,000,000 lineal feet of poles and 1,750,000 ties were cut at a value of $1,500,000 to this district, and a large percentage of this was earned by those who have taken up land and are carrying on farming operations," he said.

GRAZING LANDS

Mr. Burden pointed out that grazing constituted a very important branch of agriculture and was carried on in conjunction with the Government's forest policy. "There is forage enough growing on our ranges for ten times the number of livestock now in the province. This year we expect to authorize the grazing of 70,000 cattle and horses, and 37,000 sheep on forested areas, while 10,000 milch cows and work horses will be grazed free. This joint use of forested areas does not decrease to any great extent the value of either the range or the forest," he declared.

SIDNEY PASTOR RECEIVES CALL

REV. M. W. LEES WILL GO TO ST. GEORGE'S UNITED AT COURTENAY

Will Be Succeeded by Rev. Thomas Keyworth, of James Bay United

Rev. M. W. Lees, pastor of the United Church at Sidney, has accepted an invitation to succeed Rev. W. A. Alexander at St. George's, the United Church in Courtenay, which has also stations at Comox and Sandwick.

This congregation is the largest United Church on the Island outside Victoria, with the single exception of St. Andrew's, Nanaimo.

Mr. Lees' acceptance is subject to formal ratification by the settlement committee of the British Columbia Conference, which will meet next month. He expects to take over his appointment on July 1.

Mr. Lees will be succeeded, it is anticipated, by Rev. Thomas Keyworth, who will shortly terminate his pastoral appointment in Victoria, at James Bay United Church.

PART OF CIVIL SERVICE STAFF HAS INCREASE

Continued from Page 1

classifications of the service. Thus the payments now being made, and those which are made to the lower grades in December, while retroactive, deal only with increases permissible for 1929-1930. These were on the recommendations of the various departments. The present increases are being given to all classes from 11-b to and including technical and special grades.

The work of establishing the method of increases upon the basis required by the act was a difficult one, inasmuch as the purpose of the statute had not been previously followed, but instead the maximum permissible increase had from time to time been given to the service as a whole, while in other years it had been withheld. The result was that the work of establishing the scientific and equitable system as originally contemplated was colossal. Each individual in the service had to be reported upon, his or her whole record of monetary advancement under the Crown had to be inspected, and deputy ministers, individually and collectively, had to work in conjunction with the commissioner in order to see that fair and impartial treatment was given to the individual, and that the possibility of any one department obtaining preferential treatment was eliminated.

Many cases of injustice, it is stated, were discovered in this work, and an effort was made to deal justly and impartially with these as well as with all civil servants.

INFLUENCED BY ESTIMATES

Much of the difficulty and confusion which existed, it is said, rose from the fact that in the past the increases were usually considered during the hurry and worry of preparing departmental estimates, and as a result often depended entirely upon the budget expectations as to whether or not they would be given.

It is felt that while the advance from chaotic conditions to a state where inequalities and injustices in the civil service are completely eliminated must, of necessity, be a lengthy one, considerable progress has already been made towards the building of a foundation on which a permanent structure may be erected.

The work of regrading, it is said, is being proceeded with on lines similar to those accepted by the more modern civil service organizations, in which positions are graded instead of individuals, and the sole consideration is adequate pay for adequate service.

Author—Is my story perfectly clear? Publisher—It should be. There's nothing in it.

HEAD-FIX
FOR
Sick and Nervous Headaches
NEVRALGIA and RHEUMATIC PAINS
NO OPIATES or INJURIOUS DRUGS
Just what your physician ordered in capsule form
At all druggists
35c Per Box

THE VANCOUVER DRUG CO., LTD., Special Agents

City & District

Bush Fire—A bush fire at the rear of the Aged and Infirm Men's Home at 12:01 o'clock yesterday afternoon, was attended by the Victoria Fire Department.

J.P. Resigns—The Provincial Government has accepted the resignation of Mr. F. J. Coberly, of Clayburn, B.C., as a justice of the peace for the province.

Society of Magicians—The Victoria Society of Magicians held a demonstration at its last meeting at the home of Mr. and Mrs. W. T. Thorne, Jr., 1042 Roslyn Road. A buffet supper was served.

Policy Continued—By order in council passed by the Provincial Government, Hon. F. P. Burden, Provincial Minister of Lands, has been authorized to issue permits for the export from British Columbia of unmanufactured timber from April 1, 1930, to March 31, 1931.

Clearing House Officers—At the annual meeting of the Victoria Clearing House Association the following officers were elected: Mr. J. R. Scoby, chairman; Mr. A. R. Green, vice-chairman; board of management, Messrs. P. B. Fowler and G. H. Stevens. Mr. T. H. Laundy was re-elected manager and secretary.

Injured in Fall—Mr. James Key, 424 Langford Street, immigration officer, on his way from the dock to his office in an automobile driven by Mr. Samuel W. Eastman, early yesterday morning, fell from the running board while alighting and sustained a gash in the back of his head. A customs officer in the machine rendered first aid, after which Mr. Key was removed to his home.

To Observe Boat Race—To commemorate the University boat race, a dinner of graduates of Oxford and Cambridge Universities, resident in this city and district, will be held at Kelway's restaurant this evening. It is hoped to make the event an annual one. Mr. D. B. McLaren, telephone 7079, is acting as secretary of the committee, there being about twenty acceptances up to last evening from university men.

Lookout Tower—Plans for the fight against forest fires in the Courtenay district on Vancouver Island include the erection of an eighty-foot tower for a lookout on the ridge east of Sandwick, and running parallel with the Upper Road. The tower was brought from the Ontario Forestry Department and was shipped via the Panama Canal to Vancouver Island. During the fire season an assistant warden will be stationed at the top of the tower, and he will be in telephonic communication with the other forestry officials in the district and also the Courtenay telephone exchange.

INQUIRY TO RESUME SOON

ROYAL COMMISSION ON STATE HEALTH INSURANCE TO CONTINUE SITTINGS

Up-Island Sittings Will Cover Principal Centres During Early Part of May

The investigations of the Royal Commission on State Health Insurance and Maternity Benefits will be resumed next month, and it is possible that the report of the commission will be presented to the British Columbia Legislature at its session early next year.

The commission has arranged an itinerary of field meetings for Vancouver Island, Vancouver City and the Fraser Valley and Southern and Northern British Columbia. These will commence with a morning meeting in Duncan on Monday, May 5. An evening meeting will be held in Nanaimo the same day to hear representations from Nanaimo and Ladysmith. The commission will sit at Cumberland on May 6 for the Cumberland-Courtenay district, and the final meeting on the Island will take place on the afternoon of May 7 at Port Alberni.

Meetings will then be held on the Mainland, opening May 8 with a meeting at the courthouse in Vancouver. The rest of the schedule is as follows: May 9, New Westminster and Chilliwack; May 12, Merritt; May 13, Revelstoke; May 15, Fernie and Kimberley; May 19, Nelson; May 20, Trail; May 21, Grand Forks; May 23, Penticton; July 7, Powell River; July 9, Ocean Falls; July 12, Anyox; July 14, Stewart; July 15, Prince Rupert; July 17, Smithers; July 18, Prince George; July 21, Kamloops; July 22, Vernon, and July 23, Kelowna.

Mr. C. F. Davie, Conservative member for Cowichan-Newcastle in the Provincial House, is chairman of the commission, the other members being as follows: Mr. W. F. Kennedy, Conservative, North Okanagan; Dr. L. E. Borden, Conservative, Nelson; Mr. George S. Pearson, Liberal, Nanaimo, and Dr. J. J. Gillis, Liberal, Yale.

"The road to success has few travelers," declares a writer. So many get lost trying to find a short cut.

PALPITATION
Throbbing of Heart After the "Flu"

Mrs. J. Cunningham, Sault Ste. Marie, Ont., writes: "Last February I had a severe attack of influenza which left me with palpitation and throbbing of the heart.

"I felt very weak and tired, so began to take

MILBURN'S HEART NERVE PILLS

and used about six boxes and have found them help me a great deal, and am very thankful for having found such a good medicine."

Price, 50c a box at all druggists and dealers, or mailed direct on receipt of price by The T. Milburn Co., Limited, Toronto, Ont. (Advt.)

CENTRAL OLD BOYS' REUNION IS ADVANCED

Newspaper and Air Publicity Promised Committees Working for Rally on Empire Day

OLD BELL TO BE USED IN PARADE

Committees advancing preparations for the Central School Old Boys' Reunion, to be held in connection with the local celebration of Empire Day next month, met in the City Council Chambers last night, with Mr. George Jay in the chair, reported progress and discussed further suggestions emanating from the committee members present.

The chairman reported that the matter of utilizing the old bell of the school in the parade had been taken up with the Board of School Trustees, who had assented, provided it was replaced in good condition.

Secretary C. B. Sylvester stated that Mr. E. J. Haughton, divisional superintendent of Dominion radiotelegraphs, would undertake to have an announcement broadcast from Victoria, Vancouver and Seattle whenever the material was available. In order to take advantage of this offer, the secretary agreed to prepare a radio talk for Mr. Haughton. The secretary further reported that Mr. B. C. Nicholas had offered to use his influence with certain Coast papers to obtain space for details of the reunion.

Mr. C. Gardiner, chairman of the banquet committee, stated he had interviewed Manager Wilson, of the Empress Hotel, as to accommodation for dining and dancing, and submitted prices obtained, which were based on attendance. It was decided to have five hundred tickets printed immediately and to give those who were already registered the first opportunity of purchasing them, the privilege to obtain for ten days after notification by circular letter. The banquet committee will meet with the executive on Wednesday evening, April 16, at 8 o'clock, in the School Board rooms, for the purpose of arranging a programme for the banquet.

Mr. Horace Plimley, chairman of the parade committee, reported that all arrangements had been made for the float, representing the old school, and that the auto dealers had promised as many as twenty-five cars to date, on each of which would be placed placards denoting the years in which the occupants attended the school.

Mr. J. Randolph, chairman of the reception and entertainment committee, reported that there would be a reception at Central School on the afternoon of Saturday, May 24, when refreshments would be furnished and a programme rendered, following which everybody would be photographed in a group, after which cars would be available for sightseeing tours of the city and vicinity. The committee would meet all trains and boats. In this connection, Mr. C. O'Neill volunteered the information that some twenty-five old girls, who had been meeting regularly for years, would be only too glad to assist the old boys in any way in connection with the entertainment and reception at the school on May 24.

In the announcement of the revival at the Church of the Brethren, the linotype spoiled a perfectly good compliment by misplacing one letter. The sentence should have read: "He believes in a happy religion and lives it." But the linotype made it "He believes sin a happy religion and lives it." Can an apology ever fix it?

Announcements

Easter Term Examinations in elocution will be conducted from 10 a.m. till noon on Saturday, April 12, at the B.C. Dramatic School. Count Jean de Suzannet has most kindly consented to preside. Competitors may select and submit their own work. The repertoire and memory tests will be held on Monday, April 14, at 4:30 p.m. Judges: R. Goldfinch and G. Rutherfurd Shaw.

Do Not Say to Yourself: "One day I will call and consult Miss Hanman." If you need treatment it is most urgent that you should not delay, because all the time you do the condition of your face is steadily growing worse and your self-consciousness more distressing. 503 Sayward Building.

Your wedding requires the best in printing for your announcements, invitations, etc. Let us show you samples of our work at reasonable prices. The Colonist Job Printing Department. Phone 197.

Bridge, Wednesday, April 23, at 8 o'clock, auspices Victoria Conservative Association, clubrooms, Campbell Bldg., 50c; refreshments. Players please bring their own cards. For reservations phone 1380L, 4704 or 546.

Your problems solved. Consult psychoanalyst, vocational expert, psychic scientist. Mobius Studio, Balmoral Hotel, 1109 Douglas. Phone 3780.

Hudson's Bay Company Beauty Parlors. Specialists in permanent waving, hair tinting and hair goods. Phone 1670 for appointment.

Cadboro Bay Hotel—Special Sunday chicken dinner, $1.00; served 12:30 to 2:00. Phone 3848 for reservation. Afternoon teas a specialty.

Dr. Lewis Hall, 204 Sayward Bldg. Teeth extracted under gas. Phone 5906 or 122.

It is so nice to have a silk stocking that does not ladder. Try those $1.00 a pair at the Beehive.

Victoria School of Art, 207-405 Union Bldg. Phone 3523.

New Victor Records

VE Orthophonic are now reduced to 65c and Used Records are worth MONEY

'Em into~ Fletcher Bros.
(VICTORIA) LTD.
1110 Douglas Street

To grow the Best, sow the Best. STEELE, BRIGGS' SEEDS

SOLD EVERYWHERE IN CANADA
Send for Illustrated Catalogue
STEELE, BRIGGS SEED CO. LIMITED
"CANADA'S GREATEST SEED HOUSE"
WINNIPEG - REGINA - EDMONTON

A SUN LAMP
for your home. An aid for health maintenance. Simple, practical, portable. See it at
Hawkins & Hayward
Electrical Quality and Service Store
1121 Douglas St., Cor. View, Phone 613

BOYS'
Basketball Boots, ankle pads and trimmings; white or tan 99c
GIRLS'
Suntan Strap Shoes, with snap buckle. The newest out..... 75c
At the
STEWART SHOE STORES
1613-1321 Douglas St.

Indigestion
And All Stomach and Liver Disorders
Take Our Herbal Remedies
Descriptive pamphlets on Loss of Manhood and Disorders of Men, on Ills of Women, on Skin and Blood Diseases; also one on Herbal Treatment of Chronic Diseases, with advice. In plain envelopes, free by mail. Hours of business, 2 to 6 and 7 to 8 daily. Advice free.
Consultation by Appointment Only
THE ENGLISH HERBAL DISPENSARY, LTD.
1859 Davie Street Vancouver, B.C.
Canada's Only Qualified Herbalists

Phone 536 for Quality COAL
Best Value in the Long Run
Nanaimo Quality Coal
PAINTER & SONS
617 CORMORANT ST. Phone 536

SAYS UNIVERSE IS NOT RUNNING DOWN

Famous Scientist Declares It Is Renewing Itself and Is Not Being Disintegrated

(Associated Press)

NEW YORK, April 11.—The universe, in the opinion of Dr. Robert A. Millikan, noted physicist, is not running down like an eight-day clock, but is constantly renewing itself.

Speaking before a science forum, under auspices of the American Institute of the city of New York, the Museum of the Peaceful Arts, and the New York Electrical Society, Dr. Millikan declared science at last had reason to believe the cosmic drama of creation is still being enacted in the stellar spaces.

He thus takes issue with Sir James Jeans and other physicists who champion the theory that the universe is slowly disintegrating.

Dr. Millikan in 1923 received the Nobel Prize for the isolation and measurement of the electron. A little over a year ago he discovered the cosmic ray. He is a professor at the California Institute of Technology.

He said he based his opinion on ten outstanding scientific discoveries, including the law of equivalence of heat and work, the cosmic ray, evolution, radio activity and the Aston curve.

"Somewhere in the universe," he said, "is still going on the process of upbuilding the heavy elements, such as gold and platinum and radium, out of the lighter ones. We now know within very small limit of uncertainty that all elements were originally built up from hydrogen. With the discovery and identification of cosmic radiation we have indications that the same building process is still going on."

Bill—"Where did you get the black eye?"

Will—"You know that lady down [illegible] whose husband is in [illegible]."

Bill—"Yes."

[illegible]—"Well, he ain't."

SWEET PEA SEED
Direct From the Grower
Fred Cousins
Public Market, Victoria

YOUR BUTCHER
CROSS CROSS 5 STORES
Victoria West, James Bay, Oak Bay, Burnside and 727 Yates Street

Varied Activities of Women

Season's Gloves and Hats

High Cost of Long Gloves Adds to Expense of Summer Wardrobe—Hats Have Wider Brims and More Trimming.

A consequence of long evening skirts is the long evening glove, and long gloves will also be worn in the Summer with sleeveless and short-sleeved dresses, says an article in The Times (London). It is a fashion which will add to cost of acessories.

The long evening gloves are mostly in soft pale shades of suede and kid; the suede, which is the more becoming, is also the dearer. Some come up to the elbow and others yet higher up the arm. Long skirts need a balance to their frills or ankle drapery, and gloves have always been worn with long dresses. America was the first to give heavy orders for long gloves, and the demand is now growing everywhere. Many dresses for the coming season are of flowered chiffon, or printed silk, without sleeves or with short sleeves, and those that are sleeveless will need, despite their little capes or shoulder drapery, elbow-length gloves to give them a finish. For these, besides the evening shades, there are tones of mushroom, pale biege and other faint pastel colors.

GLOVE INDUSTRY

The high price of long gloves is due to the cost of skins and labor. At one time Grenoble was almost entirely devoted to glove-making, but when gloves ceased to be worn some years ago it took to making artificial silk, so that there are not many glove-makers there now. English glove-makers, however, are making many excellent gloves, such as silk-lined mocha and antelope, which were formerly imported. The demand for any particular kind of glove has to be foreseen a long time ahead—perhaps as much as nine months—if the pick of the skins is to be got. A curious thing about glove buying is that a woman with small hands does not get such good gloves as the woman with larger hands, whose gloves are made of the best plump skins. The smaller skins are not so good, and small gloves split more often than larger ones.

NEW LINES IN HATS

Hats also are changing in consequence of the changed line and length of dresses. For the Summer there are hats with very large brims of crinoline lace, horsehair lace, and other transparent straw materials, tulle and the new Panama lacquer which is a shiny straw—and taffeta. Pedal is being used for neat straw hats with brims and there are other straws, such as Java and hemp, which are dyed in many colors. Crowns are very shallow, particularly on wide-brimmed afternoon hats, and there is far more trimming than there has been for a long time. Faille, ribbon and flowers, help to give that balance which is required on a hat which completes a very much trimmed dress.

SMART LINEN HATS

There are still hats that are well off the face and show the brow, but even these are wider at the sides. At one dress show a little hat of pastel blue felt was almost boat-shaped and decorated with pink and blue pastel ostrich feathers brought in the fashion of the 'nineties across the crown. There are tweed hats to go with tweed morning dresses, and there are also soft hats of stitched crepe de Chine, linen and tussore. Many linen hats will be worn in the Summer—draped turbans of spotted linen with scarves for town, and wide-brimmed stitched hats for the country.

NEW METHOD LAUNDRIES LTD

all 75¢ Victor Records NOW 65¢

Bring in a Used Victor Record for each new one and get them for 55¢

Orthophonic VE

WHEN IT'S SPRINGTIME IN THE ROCKIES" FOX 7407 216550
FRED CULLEY and his ROYAL YORK ORCHESTRA
VOCAL BUD & JOE BILLINGS V-40046

"SHOULD I?" From the Motion Picture "LORD BYRON of BROADWAY" FOX 7407 22298
OHMAN and ARDEN and Their ORCHESTRA
PAUL OLIVER VOCAL 22338

"YODELING COWBOY" JIMMIE RODGERS VOCAL 22271

At Any Victor Dealer

Victor Talking Machine Company of Canada Limited

VVE-12

HIS MASTER'S VOICE

Big and Little Sister Outfits Are Smart

ON the left is a quaint frock of pale blue and rose print on a white ground, which will be smart for the ten-year-old lady this Summer. It has the flared skirt and flared epaulette sleeves of the more sophisticated clothes. The frock is piped in rose, the same color appearing in the velvet ribbon on the Leghorn hat. On the right is a big and little sister ensemble for early Spring wear. The coats are of orchid lace tweed made on plain tailored lines, the hat of baku with orchid ribbon applied.

Clubs and Societies

Women's Union

A well attended meeting was held on Tuesday evening in the ladies' parlor of the First Baptist Church of members of the Women's Union, Second Mile Club and Young Ladies' Auxiliary. Mrs. H. P. Thorpe presided over the meeting and vocal solos were rendered by Mrs. R. McIntosh and Mrs. Steenson. Mrs. Walsh and Mrs. Clyde contributed pianoforte solos. Miss Bradshaw, secretary of the Y.W.C.A., gave an interesting address, telling of the growth of the work of that organization since its small beginning in England many years ago. A vote of thanks was accorded to Miss Bradshaw at the close of her address, and a social half-hour was spent and refreshments served by the social committees of each society.

All Saints' W.A., Westholme

The Women's Auxiliary to All Saints' Church, Westholme, held its regular monthly meeting at the home of Mrs. I. G. Bailey. Following the usual business being transacted, a most interesting address was given by Miss Watt, of Victoria, the diocesan secretary of the Sunday School by Post. Miss Watt described her work in visiting the outlying settlements on the Island, in connection with the Sunday school work. There was an excellent attendance, those present being: Mrs. I. G. Bailey, Mrs. Veale, Mrs. Lloyd, Mrs. Douglas Groves, Miss Foster, Mrs. Coppock, Mrs. G. Poole, Mrs. Bailey, Mrs. Elliot, Miss Dolly Bonsall, Mrs. Howard, Mrs. Simmonds, Mrs. Hawkins, Mrs. Smith, Mrs. Fordham, Mrs. Solly, Mrs. Lathrop, Mrs. Talbot, Mrs. Sam Bonsall, Mrs. Highmoor and Mrs. Howard. Following the meeting, tea was served by Mrs. I. Bailey and Mrs. Talbot, assisted by Miss Jeane Bailey.

Chemainus Review

Chemainus Review No. 19, Women's Benefit Association, held its usual monthly business meeting in the Knights of Pythias Hall on Thursday afternoon. There was an attendance of twenty members, the president, Mrs. Gladys Cook, presiding. It was decided to hold the monthly whist drive on Monday, April 28. Mrs. E. R. Hallberg and Mrs. T. W. Eberts were appointed to make arrangements to have a large table made, and Mrs. P. Work was appointed to purchase a large teapot and teakettle. During the meeting one new candidate for membership was initiated. Refreshments were served by several of the members.

Ladies' Club Meets

The Ladies' Club of the Progressive Thought Temple met at the home of Mrs. Duncan, 78 Wellington Avenue, Wednesday afternoon, with Mrs. Wilkes in the chair. The regular monthly business was transacted and arrangements were made to hold an apron tea on May 14 in preparation for the forthcoming garden party, which will be held at "Hopedene," announcements of which will be made later. Arrangements were also completed for the holding of a card party to be held at the home of Dr. and Mrs. A. F. Barton, "Hopedene," 51 Gorge Road West, on Monday, April 21. At the close of the meeting refreshments were served by the hostess.

Colwood W.A.

A well-attended meeting of the W.A. to St. John's Church, Colwood, was held in the hall on Wednesday afternoon. The usual business was transacted, and a committee of ladies, Mrs. A. L. Nixon, Mrs. H. Parker and Miss James, appointed to buy goods for articles to be made up for a sale of work to take place early in June. An invitation was extended to the branch from Mrs. Nixon to hold the May meeting at the vicarage. Afternoon tea was served by Mrs. T. Milburn and Mrs. H. Benson.

Victorian Order Nurses

Miss Thornley, supervising nurse of the Victorian Order of Nurses, reported at the monthly meeting of the organization a total of 1,112 visits paid during March, of which 625 were free, and 203 on behalf of the Metropolitan Life Insurance Company. Nursing bedside visits totaled 558, prenatal care, 32; postnatal, 4. The number of well-baby clinics attended was four, and sixteen classes for girls were held.

Local Council of Women

The Local Council of Women will meet tomorrow at 2:30 o'clock on the top floor of the Campbell Building, Douglas Street.

TODAY'S RECIPE

FEATHER Pudding (Hot)—One tablespoon of butter creamed with half a cup of sugar, one egg well beaten, half a cup of milk, a pinch of salt and one large teaspoon of baking powder in a little more than a cup of flour, or enough to make a batter as for cake. Grease small cups or a bowl and pour the mixture in, first spreading a little jam (apricot is good, or marmalade may be used) in the bottom of the bowl. Fill the bowl half-full, as it rises, and steam for one hour.

Burgess Bedtime Stories

Flip Seeks His Master

By THORNTON W. BURGESS

It is the law that in some way,
For all mistakes we have to pay.
—Flip the Terrier.

Walking on three legs, whimpering, whining, and now and then yelping a little, Flip the Terrier headed up the Lone Little Path through the Green Forest on his way home. He had hardly started when Bowser the Hound joined him. Bowser gave one look, opened his mouth to say something, and then closed it without speaking. He had been going to say, "Didn't I warn you to leave that fellow alone?" But he didn't say it. Years before he had himself had just such an experience with Prickly Porky the Porcupine. He knew just how poor little Flip was feeling. He knew more than that. He knew how Flip was going to feel when those quills were pulled out of his face and mouth and foot.

He started to follow Bowser around the Barn

So Bowser had only sympathy for Flip. He trotted along by his side and did his best to let Flip know how sorry he felt. So at last they reached Farmer Brown's barnyard. Then Bowser became active. He ran this way and that way, looking for his master, Farmer Brown's Boy. He found him out in the cowyard, back of the barn. He began to bark and run a few steps, as much as to say, "Come, follow me." Farmer Brown's Boy seemed to understand. "Well, Bowser," said he, "what is it this time? Have you found something you want me to see?" He started to follow Bowser around the barn.

Such a pathetic little dog as Flip was, sitting on the doorstep of the house, with one little paw held up and his face on one side filled with the little spears of Prickly Porky the Porcupine. Farmer Brown's Boy was filled with pity. He knew just what poor little Flip was suffering and would have to suffer. You see, he had pulled quills out before.

"You poor little rascal!" exclaimed Farmer Brown's Boy, as he gently picked Flip up and examined him. "I'm surprised that Bowser allowed you to meddle with Prickly Porky." He looked at Bowser severely as he said this. Of course, Bowser didn't understand, so he merely wagged his tail. Meanwhile, Flip was whimpering softly. He just couldn't help it. No, sir, he couldn't help it. He just had to whimper.

"Let me see," said Farmer Brown's Boy. "Since the last time I had to pull any quills out of a dog I have heard of a new treatment. Somebody has told me that if I put wood ashes around the quills and let them remain on a little while, the quills will become softened and will pull out much more easily. Anyway, it is worth trying."

So Farmer Brown's Boy went into the house and got some wood ashes from the fireplace. Then he wet Flip's face where the quills were and the foot in which the quill was sticking. Then he put on the wood ashes. He also applied some of the ashes in Flip's mouth, where the quills were. He then held Flip quietly for some time, all the time talking to him. Finally he took Flip out to the barn. There he got some pincers and got Farmer Brown to help him. While Farmer Brown's Boy held Flip, Farmer Brown began pulling out the quills. Poor Flip yelped and struggled as each one was pulled out. But badly as the pulling of those quills hurt, it would have hurt more but for those ashes; for Farmer Brown's Boy saw right away that those quills had softened and came out much more easily than did the ones he had pulled out of Bowser once.

When the last quill was out, Farmer Brown's Boy gently bathed the sore place. He washed away all the ashes and then he put on a healing salve. Then he put Flip down. A more shamefaced dog you never saw than Flip.

(Copyright, 1930, T. W. Burgess)

The next story: "A Lesson Learned."

Women's Institutes of Vancouver Island

WEST SAANICH

The monthly meeting of the West Saanich Women's Institute was held on Tuesday afternoon, with the president, Mrs. W. A. Wallace, in the chair, and twenty members present. The minutes and correspondence were read by the secretary, and the financial statement, which showed a satisfactory balance, was given by the treasurer, Mrs. R. J. Freeland. The sum of $80, the proceeds of the recent cabaret, was sent to the Solarium, and $10 was voted to the War Veterans' Association. A letter was read from the Salvation Army, which will send a member to speak at some future institute meeting. Plans were made for a cabaret to be held in the Institute Hall on Friday evening, April 25.

JUNIOR MUSICAL HAS MEETING

The junior branch of the Victoria Ladies' Musical Club enjoyed a delightful little programme given in connection with its meeting yesterday afternoon, at the home of Mrs. W. G. Wilson, Pemberton Road. The concert followed a brief business session presided over by the club president, Miss Gracie Genn, and the numbers were as follows:

Piano, "Love Waltz" (Moskowski), Freda Seward; piano, "Danse" (Debussy) and "Nocturne" (Grieg), Marguerite Mulligan; vocal, "My Day" (Dichmont) and "I Love You Truly" (Carrie Jacobs Bond), Edna Barr; piano duets, "Harmonious Blacksmith" (Handel) and "Russian National Anthem" (Lvoff), Flora Campbell and Christina Schmeiz; and "Mill in the Forest," Freda Seward and Marguerite Mulligan.

Refreshments were served in the course of the afternoon, and a vote of cordial thanks moved to the hostess. The next meeting of the society will be at the home of Mrs. Curtis Sampson, Newport Avenue, the second Friday in May.

The after-dinner speaker had talked for fifteen minutes.

"After partaking of such an excellent meal," he continued, "I feel that if I had eaten more, I would have been unable to talk."

From the far end of the table came an order to a waiter: "Bring him a sandwich."

"Once I loved a girl, and she made a fool of me."

"What lasting impression some girls make"

See Our Display of Spring Furs!

Nowhere will you find a more interesting showing of the season's smartest Fur Coats and Scarves than at Victoria's exclusive furrier.

1216 Government St. Foster's Fur Store Phone 1537

"Seeing" Is Believing!

A New Method of Shoe Fitting for Children—Scientifically Correct

Parents of Victoria

In the interests of your children, do not miss this unique demonstration of the latest and most up-to-date method of solving the problem of correct fitting.

PLACE:
The Ladies' Sample Shoe Shop

DATE:
Today, April 12

Hours: 2:30, 3:30 and 4:30 P.M.

FREE SOUVENIRS FOR KIDDIES With Every Purchase at Our Modern Children's Dept.

The following local children are taking part

MODELS — Patsy Scurrah, Joan Gill, Davida Webb, Marilyn Le Page

FITTERS—Jean Appleyard, Erna Maynard, David Monk, Winston Maynard.

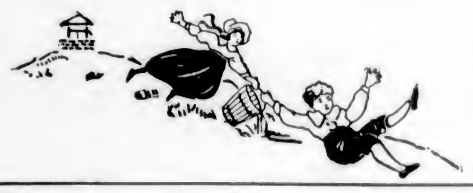

Mothers! Have Your Child's Feet Fitted Properly By

THE NEW VISIBLE SYSTEM OF FITTING
(Patented 1929)

Exclusive With

Jack and Jill
Cushion Sole Shoes for Children

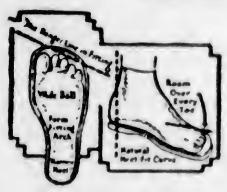

BY THIS Jack and Jill method of "Visible Fitting" there is no more guesswork; the child's foot can actually be seen in the shoe, and cramping of the little toes, that grow so quickly, avoided. Children thus fitted will not need arch supports and other appliances in later years. For never does a "Jack and Jill" Shoe bind growing bones or muscles. Firmly constructed yet flexible as a glove, they allow the feet to grow unhindered. Sturdy and strong to stand the wear and tear of active youngsters, yet priced very moderately.

Jack and Jill Shoes are Endorsed by Physicians Everywhere

Bring in the Children and have them properly fitted by

The Ladies' Sample Shoe Shop

"Six-Sixty Limit"

743 Yates Street Phone 660

CERTIFIED AGENTS FOR JACK AND JILL SHOES

Social and Personal

Personals, Parties Visitors

Miscellaneous Shower

A miscellaneous shower was held at the home of Mrs. Alex. Wallace, 760 Esquimalt Road, on Wednesday evening, in honor of Miss Cissie Passmore, whose marriage will take place next week. The many useful gifts were concealed in a decorated pink and yellow hatbox. The table was arranged with vases of daffodils and streamers of yellow. The invited guests were: Mrs. J. Brown, Mrs. L. Ross, Mrs. H. Rickmond, Mrs. A. MacLachlan, Mrs. Rippingale, Mrs. Trowsdale, Mrs. H. Bradley, Mrs. M. Humber, Mrs. L. Humber, Mrs. L. Crosson, Mrs. L. Jones, Mrs. W. Pepper, Mrs. A. Wallace, Sr.; Mrs. A. Wallace, Jr.; Misses L. Rippingale, Mary Nex, Edith Nex, Annie Nex; Mary Trowsdale, Winnie Abbott, Beverley Wallace.

• • •

Shower Held

A shower was given recently by Miss G. Langdon at the home of her mother, Mrs. A. M. Langdon, in honor of Miss Evelyn Chesworth, who is to be married shortly. The many beautiful gifts presented were concealed under an umbrella prettily decorated in pastel shaded paper. The invited guests included Mrs. Chesworth, mother of the bride-elect, and Mesdames G. Hardy, L. W. Kendall, Riddler, Doyle, R. Willoughby, Anderson, N. S. Hepburn, W. Grey, and Misses P. McConachie, J. McConachie, A. Neilson, C. Richards, M. Stewart, A. Stafford, M. Riddler, E. Anderson, E. Kendall, M. Blair, L. Nock, M. Langdon and B. Langdon.

• • •

Shower for Bride-Elect

At the home of Mrs. Fieldhouse, Kent Road, a delightful hower was held in honor of Miss Zeno Coldwell, a bride-to-be. The gifts were presented by Miss Doris Fieldhouse and Miss Evelyn Gorton, in a prettily-decorated basket. Those present were: Mrs. Silk, Mrs. Stockley, Mrs. Tibbles, Mrs. Watson, Mrs. Shingleton, Mrs. Coldwell, Mrs. Martin, Mrs. Burnett, Mrs. Simmons, Mrs. Shrimpton, Mrs. Ellesmore, Mrs. Gorton, Mrs. Porter, Mrs. Atkinson, Mrs. Alwood, Mrs. Hagan, Mrs. D. Bell, Mrs. Gosnell, Mrs. Norris, Misses E. Fieldhouse, Tibbles, Coldwell, Stockley, Watson and Porter.

• • •

Party for April Bride

Miss Dorothy Scott was a charming hostess at a luncheon party yesterday at her home on Woodlawn Crescent in honor of Miss Carol Tolmie, whose wedding will take place in two weeks. A profusion of Spring flowers was arranged in the drawing-room, and on the luncheon table were daffodils, iris and narcissi and a green damask cloth. The guests were Mrs. Leonard Andrews, Mrs. Alan Fraser, Mrs. Ray Castle, Mrs. P. A. C. Cousland, Miss Anna McBride, Miss Jennie Turner, the Misses Helen and Norah Wilson, Miss Elsa Michaelis and Miss Norma Macdonald. Bridge was played in the afternoon.

• • •

Christening Ceremony

The christening of the infant son of Mr. and Mrs. W. Fenwick took place at the First United Church on Sunday, in the presence of relatives and friends, the child receiving the names of William Raymond. Rev. W. G. Wilson officiated. After the ceremony luncheon was served at the home of the child's grandparents, Mr. and Mrs. N. Yates, Queen's Avenue, a very pretty christening cake occupying the centre of the table. Miss L. Yates served the ices.

• • •

Bridge Hostess

Mrs. A. Woodcroft, Transit Road, was hostess at a ladies' bridge party last night when her guests were Mrs. R. Tyhurst, Mrs. T. H. Burns, Mrs. J. B. Acland, Mrs. Jack Dick, Mrs. A. C. Baker, Mrs. Thorn, Miss Cain, Miss Mabel Pollard, Mrs. E. Watson, Mrs. G. Denbigh, Mrs. C. Heseltine, Mrs. T. Goodlake, Mrs. A. Morton, Mrs. Ireland-Blackburn, Mrs. Wickings-Smith and Mrs. W. P. Walker.

• • •

Arriving on Leave

Lieut. Commander C. D. Donald, R.C.N., is expected in Victoria shortly from England to join his wife, who has been visiting her parents, Mr. and Mrs. G. A. Henderson, Oak Bay, for several months. After a few weeks' leave, which they will spend on the Island, they will return to Halifax where Lieut. Commander Donald will be stationed.

• • •

Party at Barracks

Mrs. W. C. Thackray entertained about twenty guests at tea yesterday afternoon at her home at Work Point Barracks in farewell to Mrs. R. V. C. Bessonette, Mrs. A. S. Parkes and Mrs. W. R. Stone, who are all leaving shortly for Winnipeg, where their husbands have been transferred.

• • •

Announce Engagement

Mr. and Mrs. John Warriner, 926 Caledonia Avenue, announce the engagement of their daughter, Margery, to Mr. Fenwick (Ted) French, youngest son of Mr. and Mrs. J. F. French, 2530 Vancouver Street. The wedding will take place at St. John's Church on May 5 at 8:30 o'clock.

• • •

Will Visit Aunt

Miss Doris Roberts, of Duncan, and Miss Ruth Walcot, of Maple Bay, are expected in Victoria today, and will visit their aunt, Mrs. Arthur Nixon, Arnold Avenue, for several days.

• • •

Leave for England

Mr. and Mrs. A. W. Lucking left yesterday for Vancouver, en route to Montreal, sailing for England on May 2 by Ss. Calgaric.

• • •

Here From England

Paymaster Lieutenant-Commander and Mrs. Oswin, of London Eng., are here for a short visit and are staying at the James Bay Hotel.

• • •

Vancouver Visitor

Miss L. Ashford is spending a few days here and is registered at the James Bay Hotel.

• • •

From Duncan

Major and Mrs. Rigby and Miss Rigby and Mr. and Mrs. J. Dunn, all of Duncan, are staying at the James Bay Hotel.

• • •

In Vancouver

Miss Lucy Bryden is the guest of Colonel and Mrs. Reginald Chaplin at the Hotel Vancouver.

• • •

From Edmonton

Mrs. C. Weaver, of Edmonton, is a guest at the James Bay Hotel.

• • •

At Sidney

Mr. and Mrs. Sydney A. Kelly and Miss Kelly, who recently returned from England, have moved to the Summer cottage of Mr. and Matthews at All Bay, Sidney.

Tweeds and Chiffons Feature Styles

THIS picturesque frock of flowery chiffon for formal afternoon wear, No. 1, shows the new elbow-length sleeve and ripple hemline. No. 2—A chic sports costume in new meshed tweed, illustrating the double color scheme in green and grey. Note the smart middle-length skirt, modified flare with overblouse, showing button trim and suede leather belt. No. 3—This top coat in Oxford grey is distinguished by a small mosaic pattern, buckled straps and intricate seaming.

POTTERY CLUB PRESENTS GIFT

Mrs. W. J. Alder, Hampshire Road, entertained the Pottery Club of Victoria on Thursday evening, the event being arranged chiefly with the idea of the honoring of Mrs. Grute by her pottery class of 1929-30. A presentation took place in connection with the affair, the gift being accompanied with a bouquet of lilies and tulips. After the usual business meeting a guessing contest took place, which caused much amusement. Originated by the hostess, the guests were supposed to supply, in terms used in the craft, the missing words of a "pottery romance," which the hostess had composed in rhyme. Miss Audrey Hare won the prize. Mrs. Grant assisted at the supper table, which was artistically arranged with Spring flowers and lighted by tapers, and before dispersing the guests tendered a cordial vote of thanks to their hostess.

MRS. G. GRANT ON BODY BUILDING

At Unity Centre on Sunday morning Mr. Gordon Grant's subject will be "The Building of the Body," and in the evening it will be "Love, the Greatest Thing in the World." On Tuesday afternoon, at the rest and healing hour, "The Path" will be the theme. Thursday evening's class will take up the study of "Divine Mind," and on Tuesday afternoon the subject of study will be "Giving and Receiving."

Fashion Fancies

By Marie Belmont

To go into rhapsodies over the new blues is entirely excusable this Spring. There are countless shades, from baby pastel, a complement to the blonde; green tone shades for the red head; vivid colors for the brunette, and soft greyed tints for those who find silver threads among the gold. Navy, of course, is a favorite of the daytime mode in silk, wool and cotton.

Pointed attention is drawn to the blue mode in the sleeveless frock sketched above. Here there is both harmony and contrast in the selection of three shades of blue which are used to create the original triple capelet. An unusual effect is achieved by the manner in which the yoke extends in a long V below the belted normal waistline. The tri-color theme and pointed design is repeated on the skirt, which is cut with godets set in at the front and sides. Such a frock makes one most optimistic about being blue.

B.C. Native Daughters Elect New Officers

A most successful silver tea was held yesterday afternoon at the home of Mrs. Arthur Crease, Foul Bay Road, by members of St. Mary's Guild. The sum of $127.55 was realized and a very large number of guests were welcomed during the afternoon by Mrs. Crease and Mrs. Thornton Marshall, president of the Guild. The tea table, centred with a bowl of daffodils, was presided over by Mrs. A. Morris and Mrs. Barraclough. Mrs. Farquhar and Mrs. Ard had charge of a stall of garden plants and flowers, and Mrs. W. J. Goepel and Mrs. Davis sold the fancywork. Mrs. Nicholson was at the "woolies" stall, and Mrs. Gibbons had charge of the linen cloth. Miss Barbara Gibbons was in charge of the cake contest, which was won by Mrs. Shaw, the cloth going to Mrs. Parker. Mrs. Teasdale was convener of the afternoon tea.

Women's Institute Planning Season

Members of the Victoria Women's Institute are already engaged in plans for the Institute's participation in the Fall Fair at the Willows in August. At the regular meeting of the organization yesterday afternoon the discussion of the points to be awarded and other details in connection with the exhibits, occupied some time. A bee for the making of comforts to be shown at this time will be held shortly.

Among the forthcoming events in the club calendar are a silver tea to be held on May 7; a card party to be held about the end of June; and the convening of a table at the Y.W.C.A.'s silver tea to be held on May 1.

The meeting decided to send $5 to the Tubercular Veterans' tag day on April 19. There will also be forwarded to the provincial treasurer, Mrs. E. M. Pitt, a 15-cent per capita grant destined for the Federated W.I.

The institute will serve luncheons and teas at the Vancouver Island Horticultural Society's show at the Willows on April 25 and 26. The meeting debated details of these arrangements.

Mrs. Frank Taylor, the president, was in the chair, and about twenty members were present. The speaker of the afternoon was Rev. A. L. Macrae, who gave an inspiring address on the work of the League of Nations.

Hunt Club to Meet

The Victoria Hunt Club will meet at the Willows this afternoon at 2:30 o'clock. As many members as possible are requested to attend, as an important meeting will be held afterwards.

An Irish landowner was driving a guest to his house in a gig.

They entered the lodge gates and had proceeded only a few yards up the drive when there was a report, and a bullet whizzed past their heads.

The landowner whipped up his horse, but they had only advanced a short distance when another bullet whizzed past. Just then the gig turned around a corner out of danger.

"Who was that shooting at us?" asked the nervous guest.

"Oh, only my lodge keeper," replied the landowner, calmly.

"Then way don't you sack him?" continued the guest.

"Sack him! Good heavens, man, he's the worst shot I've had.—Tit-Bits.

ST. MARY'S GUILD HOLDS SILVER TEA

The Native Daughters of British Columbia, Post No. 3, held an important meeting last Tuesday evening at the Alexandra Club, Campbell Building, with the retiring chief factor, Mrs. S. J. Stapledon, in the chair. The occasion was the annual meeting, when reports were given by the retiring officers. Excellent reports were presented of the year's work, much satisfaction being expressed at the encouraging financial statement.

Election of officers for the coming year resulted as follows: Chief factor, Miss Etta Neelands; past chief factor, Mrs. S. J. Stapledon; vice-factor, Mrs. P. Waters; chaplain, Miss Merle Lorimer; historian, Mrs. E. Kinsman; treasurer, Miss Jessie Widdowson; guides, Mrs. Fred Webb and Miss Lillian Smethurst; inner sentinel, Mrs. L. Lorimer; outer sentinel, Mrs. J. A. Mackintosh; auditor, Miss Jean Lorimer.

The annual Grand Post meeting will be held at Nanaimo on April 25 and 26, when Mrs. S. J. Stapledon, Miss Etta Neelands and Miss Mae McCorkall were appointed delegates to represent the Victoria Post. Miss K. Wilson and Miss Merle Lorimer will also attend in their capacity as grand officers.

A report of the recent daffodil tea, which was a success, financially and socially, was received and a hearty vote of thanks passed to the convener, Mrs. L. L. Mortimer, and also Mrs. W. Kinsman, who so kindly loaned her home for the occasion.

The next meeting of the post will be held on Tuesday, April 22, at the Alexandra Club.

DAFFODIL TEA TO BE HELD TODAY

The King's Daughters will hold their annual daffodil tea this afternoon at the Y.W.C.A. from 3 to 6 o'clock. Flowers and home-made sweets will be on sale, and during the afternoon a musical programme will be given in which the following artists will take part: Mrs. Styles Sehl, Mrs. Kensey and Miss Marjorie Watson, and Mrs. Dorothy Wilson's pupils will present a daffodil dance in costume as well as a sword dance. Mrs. R. R. Watson will be in charge of the entertainment committee; Mrs. McElfrish will head the tea committee; Miss Bertha Morley will have charge of the flowers and Miss Amy Conyers the candy. The proceeds of the tea will go twoards assisting needy cases, a large number having recently been brought to the attention of the organization. It is hoped that there will be a large attendance of interested friends to make the tea both a social and financial success.

"Good morning, Mrs. Betts. Oh, I say, I saw Mrs. Budd this morning and she told me the very same news I asked you not to repeat to anyone, because I promised Mrs. Spring I would not tell."

"But Mrs. Budd promised me she wouldn't tell if I told her."

"Oh, well, never mind. I told her I wouldn't tell you she had told me you had told her."

Kitty McKay

By NINA WILCOX PUTNAM

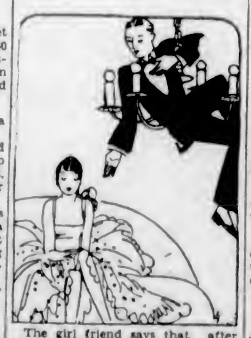

The girl friend says that, after being on his knees before women all day, she'd think a shoe clerk would climb on the mantelpiece or swing from the chandelier when he proposed

Hudson's Bay Company
INCORPORATED 2ND MAY 1670.

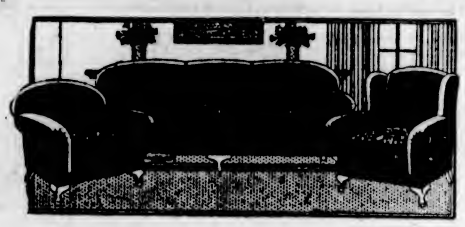

Sale of Chesterfield Suites

Continues Today With Special Low Prices on Three-Piece Sets

AT $119.00 in dark taupe mohair with spring cushions covered one side in figured velour or moquette to match. Chesterfield and two large arm chairs for $119.00
$11.90 Down
Balance Monthly

AT $129.00 in taupe shade mohair or soft shade of green. Well-made suites with spring-filled cushions covered one side in figured material to match. At $129.00
$12.90 Down
Balance Monthly

AT $175.00 in fine quality mohairs in taupe or walnut shades with spring cushion tops in figured goods of contrasting colors. Well made and comfortable suites of exceptional value. Sale Price $175.00
$17.50 Down
Balance Monthly
—Fourth Floor, HBC

Washed Tientsin Rugs
Typically Oriental, Rich in Design and Color

These Rugs are hand made to our own specifications and comply rigidly to our exacting demands. They are shown in grey, taupe and gold ground work with borders of contrasting shades, the colors being guaranteed absolutely fast.

6.0 x 9.0. Price $150.00
8.0 x 10.0. Price $225.00
8.0 x 13.6. Price $275.00
9.0 x 12.0 Price $295.00
10.0 x 14.0. Price $395.00

Any of these rugs may be purchased on our Deferred Payment Plan—10% Cash, balance in nine monthly amounts.

A Special in Curtain Nets

Rayon Silk Net in designs and patterns suitable for living-rooms and dining-rooms; also for French door curtains. Width 40 inches. Per yard 98c
—Third Floor, HBC

Open Stock Dinnerware
In the Popular Trafalgar Pattern

An English semi-porcelain ware with cream body and an attractive floral border design in mauve and blue with green leaves and edge line of red. Pieces may be purchased separately or in the following sets:

97-Piece Dinner and Tea Set $24.50
52-Piece Dinner and Tea Set $14.00
32-Piece Breakfast Set $5.95
—Third Floor, HBC

HUDSON'S BAY COMPANY — SUPERIOR OPTICAL SERVICE

Reading Glasses at a Saving

On Saturday the Optical Department will offer at a special reduction in price twenty pairs of spectacles for reading. This special includes a complete examination of your eyes, deep curved lenses ground to your prescription and your choice of three frames. A deferred payment plan is operated for those who desire this convenience. Please phone for an appointment to avoid waiting.
—Optical Dept., Mezzanine Floor, HBC

Smokers' Specials for Saturday

Special One-Day Sale
Hudson's Bay Company
LONDON-MADE BRIAR PIPES
Fully guaranteed against burning or cracking. Regular $1.50. Special, each, $1.14

Cigarette Rollers for home use. Regular $1.25, at 98c
Hudson's Bay Company Cigars, made from Kelowna-grown tobacco. Box of 25. Regular $1.25, at $1.10
Royal George Smoking Mixture, a mild and mellow pipe tobacco, ½-lb. tins. Regular $1.25, at $1.00
Alonette Natural Leaf Tobacco, ½-lb. tins at 50c
Trial-size packet 10c
—Main Floor, HBC

Easter Furs

In planning your Easter outfit do not forget that Fashion says "Furs." We have a very large selection of Scarves and Chokers in every known fur. We mention a few of these as follows:

Silver Fox Scarves, from $185.00
White Fox Scarves, from $150.00
Beige Fox Scarves, from $95.00
Red Fox Scarves, from $75.00
Brown Fox Scarves, from $35.00
Stone Marten Chokers, from $50.00
Brown Squirrel Chokers, from $13.50
Grey Squirrel Chokers, from $13.50
—Second Floor, HBC

Important Accessories for the Easter Costume

Kayser Silk Gloves
with novelty turn-back or flared cuffs, contrasting embroidery, stitched points, double-tipped fingers. Wide choice of new shades. Per pair $1.50

A Pleated Scarf
enhances the charm of the ensemble or coat. Fine quality crepe de Chine in a big assortment of pastel shades with floral designs of contrasting color $1.95

A Leather Handbag
in the pouch shape or back-strap model is a useful as well as a fashionable accessory. These are made from real calfskin in tan, brown, beige or black; are neatly lined and have good frames of metal or bakelite. Special $4.95
—Main Floor, HBC

Eastertide Stationery

Beautifully designed boxes, containing high-grade Social Stationery in tinted effects or white. Regular selling prices, $1.75 and $2.00. Saturday Special Price $1.29
—Main and Mezzanine Floors, HBC

Bridge Shop Special

Bridge Playing Cards, regular 50c, for 39c
Here's a worth-while special in a highly popular quality standard bridge size playing card.
—Mezzanine Floor, HBC

A Reminder

Select your Easter Cards on Saturday. We have a truly delightful assortment and moderately priced.
—Main Floor, HBC

Beach Hotel
OAK BAY (VICTORIA) B.C.
OUR FOOD IS GOOD
OUR VIEW IS FAMOUS
Appreciated by the Most Fastidious

The Bishop Strachan School
College Heights, Toronto
Established Over Sixty Years
A Church, Residential and Day School for Girls
Kindergarten to Junior and Senior Matriculation — Household Science, Art, Music, Physical Education with indoor and outdoor sports.
Principal: Miss Walsh, M.A., Dublin, Teacher's Certificate, University of Cambridge, England.
Vice Principal: Miss Rossiter.
For Calendar apply to the Bursar

Continuous Clarification System Used
Pantorium Dye Works of Canada, Limited
Fort and Quadra Phone 3362
Try the Valeteria Service—There's None Better

New Curtains for Easter

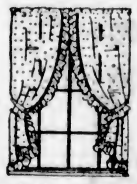

Special Showing All This Week
Standard Furniture Co.
719 YATES

Weak Radio Tubes

"The strength of a chain is that of its weakest link." So it is with radio tubes. One faulty tube will sap the vitality of the remainder. Bring them into our store. We will test them FREE.

Radio-lectric, Ltd.
635 Fort Street Phone 3111

NEW STYLE-ARCH MODELS

For Easter!

HERE is the ultimate in comfort, combined with striking smartness! Let us show you this handsome two-strap model in black mat kid. Its smartness is typical of the new models we are showing.

$8.50

CATHCART'S
1208 DOUGLAS ST. PHONE 1125

In bulrush brown, with one strap $9

Spring Frocks, Coats, Suits, Ensembles
HERMAN'S
The Woman's Style Rendezvous—726 YATES STREET

633 Fort St.
Dorothy M. Winder
Tel. 8298 Ladies' Ready-to-Wear

Island Social Notes

Marigold

Mrs. E. Jones, of Port Angeles, arrived on Thursday to spend a few days visiting her daughter, Mrs. Fryatt, Snowdrop Avenue.

• • •

Mrs. Totteridge, of Winnipeg, is visiting her sister, Mrs. Bleaken, of Tulip Avenue.

• • •

Mr. and Mrs. J. Jones, former residents of Marigold, have returned to the district and taken up their residence on Carey Road.

Brentwood

Miss Kathleen Greenwood has been spending a holiday at the home of Mr. and Mrs. H. A. Blakey.

• • •

Misses Evelyn and Winona Ellor and Nancy Whitehouse, all of the training staff of the Jubilee Hospital, were recent visitors at the home of Dr. and Mrs. E. C. Whitehouse.

• • •

Miss Madeline Sluggett has returned from a short visit to Vancouver.

• • •

Mrs. J. Chipperfield entertained at a most delightful birthday party on Thursday afternoon, in honor of her daughter, Nora. Games, which included a chicken hunt, were played during the afternoon, and at 5 o'clock tea was served at a table centred with a handsome birthday cake.

• • •

On Wednesday evening, April 16, the pupils of the Gordon Head, Saanichton, and West Road schools will take part in the song festival at the Agricultural Hall, Saanichton. A cup has been presented by the Hon. S. F. Tolmie for the school gaining the largest number of points, and great interest is being taken in the affair.

Hall to Be Opened

The new parish hall of St. Matthias' Church, Foul Bay, will be opened Wednesday, May 14. There will be on sale various articles of needlework, including many dainty Summer dresses for children, as well as home cooking of all kinds and candy. There will be a fish pond for the children. Tea will be served during the afternoon, and in the evening there will be a musical programme and light refreshments.

A teacher of a primary class was trying to explain to the children the difference between natural and man-made wonders, and was finding it difficult. "What," she asked, "do you think is the most wonderful thing man makes?" A little girl, whose parents were obviously harassed by the question of ways and means, replied solemnly, "A living for his family!"

HBC GROCETERIA
CARRY AND SAVE

Where the Turnstiles Lead to Definite Savings in Your Food Bill

Tea, Household Pekoe, per lb. ..... 33¢
Tea, Braid's Lanka, lb., 35¢
Coffee, "Economy," lb., 33¢

Sunlight Soap, 2 cartons 35¢
Fels-Naptha Soap, 2 bars for ..... 13¢
Rinso, Quick Suds, 2 pkts. for ..... 15¢

BUTTER—No. 1 Grade Only
Our Very Large Butter Business Is Built on Assured Quality

Anchor Brand New Zealand, per lb. ..... 40¢
3 lbs. for $1.17

Imperial No. 1 Creamery, per lb. ..... 39¢
3 lbs. for $1.15

Pure Strawberry Jam, 300 tins only, per tin ..... 39¢

Nabob Coffee, 500 lbs. only, per lb. ..... 47¢

Quaker Corn (limit 4), 2 tins for ..... 25¢
Burford Peas, 2 tins ..... 25¢
Sliced Pineapple, No. 2 tin ..... 9¢
Shredded Wheat, 2 packets 21¢
Matches, 10 boxes in packet, at ..... 13¢
Beekist Pure Honey, No. 5 tins, at ..... 75¢
"Economy" Bacon, sliced, per lb. ..... 36¢
Selected Mild Cheese, lb., 25¢

Snowcap Clams, tin ..... 15¢
Salmon, Fancy Sockeye, ½-lb. tins; 2 tins for ..... 35¢
Pure Vanilla Extract at, per bottle ..... 15¢
Classic Cleanser, 2 tins ..... 15¢
Heinz Tomato Soup, 3 tins 27¢
Squirrel Peanut Butter, No. 1 tin ..... 19¢
Chateau Cheese, ½-lb. pkt., 20¢
Pure Bulk Lard, 2 lbs. for 32¢

—Lower Main Floor, HBC

HBC SERVICE GROCERIES
PHONE 1670

Finest Quality B.C. Granulated Sugar, 10-lb. paper sack ..... 65¢
20-lb. paper sack $1.20
100-lb. sack $5.80

Dishco Sliced Pineapple. Special, per tin **10c**

Tea and Coffee Specials

Our Economy Blend Tea. Regular, per lb., 45c. Special at, per lb. ..... 39¢
Our Special Breakfast Tea. Special, per lb. ..... 55¢
3 lbs. for $1.60
Our Special Value Coffee. Special, per lb. ..... 33¢
Our Mocha and Java Coffee. Special, per lb. ..... 60¢

Braid's Best Coffee. Regular, per tin, 60c. Special at **49c**

Shirriff's Seville Orange Marmalade, 4-lb. tin. Special at 62¢
King-Beach Pure Strawberry Jam, 4-lb. tin. Special at ..... 58¢

Canned Vegetable Specials

Quaker Brand Corn, No. 2 tin. Special at ..... 15¢
3 tins for ..... 43¢
Quaker Brand Peas, No. 2 tin, size 3. Special at ..... 19¢
3 tins for ..... 55¢
Quaker Brand Tomatoes, No. 2½ tin. Special at ..... 16¢
3 tins for ..... 45¢

Fruit Specials

1 Dozen Extra Large Juicy Oranges and 1 Sunkist Orange Reamer. Special for **93c**

Locally-Grown Rhubarb. Special at 3 lbs. for ..... 25¢

Potato Special
Finest Quality Island-Grown Potatoes. Special, per sack **3.95**

Polk's Grapefruit, No. 2 tin. Special at ..... 28¢
2 tins for ..... 55¢
Shirriff's Jelly Powders. Special at 3 packets for ..... 22¢
Robin Hood Rapid Oats, Non-Premium. Special, per pkt., 28¢
Robin Hood Rapid Oats, with chinaware or glass tumbler. Special, per packet ..... 38¢

Biscuit Specials

I.B.C. Soda Biscuits, family sized packet. Special at ..... 21¢
Christie's Jubilee Molasses Snaps. Special, per lb. ..... 14¢
3 lbs. for ..... 40¢

Cake Specials
Made in Our Own Bakery

Assorted Cup Cakes. Special, per dozen **25c**
Cherry and Madeira Cakes. Each **25c**
Devil's Food Cakes. Special, each **35c**

Soap Specials

Lux Toilet Soap. Special at 3 bars for ..... 22¢
P. & G. Laundry Soap. Special at 5 bars for ..... 22¢
Princess Soap Flakes. Special, per large packet ..... 22¢
Snap. Special, per tin ..... 20¢
Lather-O, the new hand cleanser. Special, per cake ..... 12¢
3 cakes for ..... 32¢

Provision Specials

Finest Quality New Zealand Butter. Special, per lb. ..... 41¢
3 lbs. for $1.20
Selected Creamery Butter. Special, per lb. ..... 40¢
3 lbs. for $1.18
Pure Bulk Lard. Special at, per lb. ..... 18¢
3 lbs. for ..... 52¢
Cooket, the pure vegetable shortening. Special, per lb., 19¢
3 lbs. for ..... 55¢

Ham and Bacon Specials

Smoked Picnic Hams. Special, per lb. ..... 24¢
Sweet Pickled Picnic Hams. Special, per lb. ..... 23¢
Plain Smoked Back Bacon, sliced. Special, per lb. ..... 50¢
Shamrock Side Bacon, sliced. Special, per lb. ..... 48¢
Sliced Ayrshire Roll. Special, per lb. ..... 42¢

Cheese Specials

Fine Quality Mild Cheese. Special, per lb. ..... 27¢
Prime Ontario Cheese. Special, per lb. ..... 38¢
Velveeta and Chateau Cheese, plain or pimento. Special, per ½-lb. packet ..... 21¢
Gorgonzola Cheese. Special, per lb. ..... 48¢

—Lower Main Floor, HBC

HBC Quality Meats

Red Ribbon Beef

Plates and Briskets, per lb., 18¢
Pot Roast and Cross Cuts, per lb. ..... 25¢
Thick Rib Roast, per lb. ..... 28¢
Prime Rib and Rump Roast, per lb. ..... 32¢
Sirloin Tip and Aitch Bone, per lb. ..... 38¢
Porterhouse and T-Bone Roast, per lb. ..... 42¢
Red Ribbon Beef Sausages, per lb. ..... 15¢

Choice Young Pork

Legs, whole, about 10 lbs., per lb. ..... 28¢
Fillets and Loins, per lb. ..... 32¢
Shoulders and Sides, lb. ..... 25¢
Imperial Pork Sausages, per lb. ..... 30¢

Lamb

Legs and Loins, per lb. ..... 42¢
Shoulders, whole or half, per lb. ..... 24¢

Australian Mutton

Legs, whole or half, per lb., 28¢
Loins, per lb. ..... 22¢
Shoulders, whole or half, per lb. ..... 18¢
Racks, per lb. ..... 12½¢

Local Mutton

Legs, Loins and Fillets, lb., 32¢
Shoulders and Ribs, per lb. .. 20¢

Local Veal

Fillets, per lb. ..... 42¢
Loins, per lb. ..... 38¢
Rumps and Ribs, per lb. ..... 35¢
Shoulders, per lb. ..... 25¢
Veal Stew, per lb. ..... 20¢

Poultry

Roasting Chicken, per lb. ..... 45¢
Choice Fowl, lb. ..... 35¢

—Lower Main Floor, HBC

Sale of Drug Sundries

Pond's Creams, cold or vanishing ..... 39¢
Hudnut's Face Powder, $1.00 size; Hudnut's Three Flower Perfume, 50c size; $1.50 value for $1.00
Lady Dainty Bath Salts, six torpedoes in box for ..... 69¢
Large Vinolia Bath Dusting Powder for $1.19
Jergen's Lotion and Woodbury's Facial Soap, 30c value ..... 15¢
Loose Powder Compacts, values 75c to $1.50. Special ..... 49¢
and ..... 89¢
Eyebrow Cosmetics, black and brown, for ..... 39¢
Cutex Nail Treatment Sets 89¢
Pinaud's Face Powder. Regular $1.00 for ..... 39¢
Pinaud's Eau de Quinine Hair Tonic for ..... 79¢
Three Cakes Castolay Soap with Face Cloth ..... 24¢
English Nail Scrubs, best quality bristles, for ..... 89¢

Two Tubes Colgate's Tooth Paste, with Colgate's Tooth Brush; $1.00 value ..... 50¢
Assorted Talcum Powders ..... 19¢
Coty's Face Powders ..... 69¢
AutoStrop Razors ..... 29¢
Serva (a sanitary napkin) ..... 39¢
Reduso ..... 79¢
Prophylactic Hair Brushes 89¢
Clothes Brushes. A good assortment at, each ..... 49¢
See Our Assortment of Bath and Rubber Sponges. Exceptional Values

Olive Oil: Genuine Italian: 8-oz. size for ..... 39¢

Liquid Petrolatum, 16 oz. ..... 49¢
Cusson's Arabian Dawn Toilet Soap, 12 cakes in box for $1.24
Giant Toilet Tissue, 12 rolls for ..... 79¢
Peroxide ..... 19¢

—Main Floor, HBC

Hudson's Bay Company.
INCORPORATED 2ND MAY 1670.

Other Stores at Winnipeg, Yorkton, Saskatoon, Edmonton, Calgary, Lethbridge, Nelson, Vernon, Kamloops and Vancouver

Fashionable Easter Apparel at HBC Low Prices

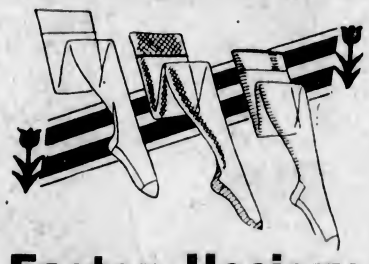

Easter Hosiery
At a Saving in Price

Service-Weight Full-Fashioned Silk Hose. Substandards of our regular $1.95 lines. The imperfections are very slight—hardly noticeable in fact—and there's a big range of colors in sizes 8½ to 10.
Special Price **1.49**

Women's Silk Hose at 59c a Pair
These are made from pure thread silk reinforced with rayon. They are seamless knit and have the fashioned leg, narrowed ankle and lisle garter hem. All the Spring shades from which to choose, in sizes 8½ to 10. Per pair ..... 59¢
2 Pairs for $1.10

Children's Three-Quarter Golf Hose at 39c a Pair
Wool Ribbed Hose reinforced with a little cotton. In a good assortment of lovat shades with fancy turn-down tops and spliced heels and toes. Sizes 6½ to 9½. Price, per pair ..... 39¢
3 Pairs for $1.00

—Main Floor, HBC

Borden's New Tintype Printed Frocks at 3.95

Five models in these Smart Tintype Printed Frocks. So new and different in their many quaint silhouette patterns and so fresh and Springlike with their crisp organdie, lace and ribbon trimmings. In the popular princess style with cape, Tuxedo or pointed collars. Shown in blue, green, orchid, maize, peach and red.
Sizes 13 to 19. Price **3.95**

—Second Floor, HBC

New Lines in Women's Spring-Weight Underwear

Rayon Mesh Bloomers at 69c a Pair
This new type garment will be favored for Spring and Summer wear. In a serviceable rayon mesh finished with double gusset. Colors are peach, pink, orchid, blue and also white. Sizes 36 to 44. Per pair ..... 69¢

Women's Silk and Lisle Combinations at $1.95
This fine rib serviceable rayon silk and lisle makes a popular garment for Spring and Summer wear. Made with cuffed knee in opera-top style and with open crotch. Colors are pink, peach, orchid and sky; also in white. Sizes 36 to 40 ..... $1.95
Size 44 ..... $2.25

Rayon Stripe Vests at 50c Each
A firmly knit Cotton Vest with rayon stripe and built-up strap, in pink, peach, orchid and white. Sizes 36 to 44. Each ..... 50¢

Rayon Bobettes and Bloomers at 79c a Pair
One of the greatest values of our Spring season is represented in this special offering for Saturday shoppers only. Firmly knit fine quality Rayon Bloomer or Bobette finished with double gusset and durable elastic at waist and knee. Colors are peach, pink, sky, orchid, sunni, sand and Nile; also in white. Women's sizes. Saturday, per pair ..... 79¢

—Second Floor, HBC

Nemo-flex Foundation Garments

Miss Barron, an expert corsetiere from the Nemo Hygienic Fashion Institute of New York, will be in our Corset Department today to give advice on correct corseting of today.

Nemo-flex Foundation Garments in the very newest models. Priced from $2.50 to $9.00

—Second Floor, HBC

Smart Ensemble Suits
Of Tweed and Covert Coating

The Tailored Ensemble, with its long or short coat, is a favorite this Spring. The blouse is shown in the vestee style, and is matched to the crepe de Chine lining of the coat. Choice of several pleasing shades.
Prices ..... **25.00** and **35.00**

—Second Floor, HBC

New Spring Coats
Featuring Novelty Shoulder Capes and High-Standing Collars

These Smart Dressy Coats are shown in a diversity of styles and are fashioned from beautiful materials of tricotines and broadcloths in new shades of green, beige and sand, also in navy and black. They are lined with crepe de Chine and feature the very newest capes and standing collars, mostly with trimmings of Summer furs. Sizes 16 to 42.
Price **29.50**

Tailored Navy Coats of Fine Tricotine
Double-breasted styles with side and breast pockets and new-style back straps. Trimmed with braided edges. Sizes 15 to 19.
Price $17.95

Coats for Larger Figures
Straight line and slightly flared styles, smartly tailored from broadcloth and French tricotine. New side and back trimmings of self material, designed to give a slenderizing effect. Collars are trimmed with fine squirrel or moleskin. Navy or black. Sizes 40 to 44½ $39.50

—Second Floor, HBC

Chic Creations in Easter Millinery
Smartly Tailored Straws at $7.50

Designers have fashioned copies of New York and Paris models into lovely straw hats to sell at this moderate price. You will find every new Spring color; also the always practical navy and black, and every head size; also brims and the newer off-the-face styles.
Price **7.50**

Ready-to-Wear Straw Hats at $3.95
We have just received dozens of smart Straw Hats for our Easter selling and these are in the light pastel colors as well as in dark shades. They are most alluring in every detail and there are styles for the youthful maid as well as for the matron. Price $3.95

Easter Millinery for the Tiny Tot and for the Growing Girl
Most attractive, dainty and serviceable styles in all straws, and in straws with combination of silk, ribbon or flower trimming. Hundreds from which to choose and suitable for girls from four to fourteen years of age. Prices, $1.95, $2.50 and $2.95

—Second Floor, HBC

Charming Dress Fabrics
For a Late Easter Season

A late Easter usually means settled and sunny weather and a pressing need for pretty frocks with which to greet it. There is a wealth of choice in our fabric section but still the earlier you choose the better, for after all, Easter is just round the corner.

Printed Martialine and Eydelisse
Beautiful printed silk and cotton fabrics that will fashion into dainty frocks of the better kind. A large choice of patterns in many exquisite color combinations. Width 36 inches. Per yard $1.25

English Printed Voiles
Washable Printed Voiles of sheer soft draping quality and in many engaging smart new patterns. Note the width—38 inches. Per yard ..... 69¢

Bunty and Bo-Peep Prints
of a splendid English make. All in fast color combinations. Patterns for all purposes — dresses, aprons, smocks, drapes and children's wear. Width 36 inches. Per yard ..... 49¢

Printed Silk Crepes
These are heavy silk crepes in many gay new Spring patterns—medium floral designs, spots and large splash effects. Width 38 inches. Per yard, $2.95

—Main Floor, HBC

Delicious Easter Treats for the Youngsters

Chocolate Rabbits, Roosters and Eggs, each, 5¢, 10¢, 15¢ and ..... 25¢
Fancy Baskets filled with Chocolate Eggs, from 50¢ to $2.50
Nickel Breakfast Sets, each, 50¢ and ..... 75¢
Nickel Egg Cruet Stand with Chocolate Eggs, each, $1.50
Pascall's and Fry's English Easter Novelties, from 35¢ to $1.25
Candy Eggs, per lb. ..... 40¢
Large Candy Eggs, special at, 2 dozen for ..... 25¢

—Main Floor, HBC

Today's Price on the
Willis Piano
225.00

Who is going to be the fortunate owner of this very fine instrument? See it today in our Music Department.
Terms: $10.00 Down
$10.00 Per Month
—Third Floor, HBC

Children's Easter Apparel

Girls' Smart Tweed Coats
Fourteen styles in this special group of smart All-Wool Tweed Coats in novelty patterns, checks and stripes. A new shipment just received is from one of Canada's largest and best makers. All are fully lined and finished with the same care as to detail and finish as our highest-priced coats. Sizes for 8 to 14 years. Saturday's special value $8.95

60 Little Tots' Reefer Coats
A new shipment just in, of these serviceable Little All-Wool Navy Cheviot Reefers in double-breasted style.
Sizes for 2 to 6 years $2.95
Sizes for 7 to 10 years $4.95

Girls' New Printed Ensembles
New Printed Pique or Linene Ensembles. So smart in their gay patterns and color combinations. With long-sleeved coat and sleeveless dress. Sizes for 2 to 14 years. Price $2.95
Also in French broadcloth, for girls from 7 to 14 years. Price, $3.95
And silk figured rep. Price, $5.95

Girls' Pleated Silk Skirts
Smart Box Pleated Silk Skirts with bodice top. So suitable with blouse or jumper. In sand, navy, almond, powder and cardinal; also white. Sizes for 6 to 14 years. Price, $2.95

—Second Floor, HBC

Boys' and Girls' Footwear

Children's Easy Step Shoes
Made to fit and to assure plenty of room for the natural growth of the foot. Oxfords, Ties and Straps, in patent leather and brown calfskin, with flexible extension leather soles and rubber heels.
Sizes 8 to 10½. Per pair $2.75
Sizes 11 to 2. Per pair $3.25

Girls' School Shoes
These are suitable for school or dress wear. They are smartly designed on full plain toe last. Oxford Ties with fancy trimming. Black or brown calfskin, with medium-weight soles and rubber heels. Sizes 2½ to 7. Per pair $3.95

Boys' Oxfords
Shoes which are specially made to stand hard wear. Black and brown calfskin uppers with full double leather soles and rubber heels. Sizes 1 to 5½. Per pair $4.95

—Main Floor, HBC

New Plus-Fours for Boys

The very latest idea in Plus-Fours with "Wearolastic" top and "Wearolastic" button knees. Shown in tweeds in fawns and greys. Sizes 10 to 18 years: Per pair $3.85

Boys' Blue Suits
With two "shorts." "Hudsonia" Suits, tailored a little stronger than most boys' clothing and guaranteed to give extra wear. Single and double-breasted styles. Fully lined. Sizes 6 to 14 years $12.50

Boys' Cardigans
with V neck, two pockets. Sizes 6 to 12 ..... $1.50

Boys' Jerseys
in navy, saxe and grey, with contrasting design on collar. For 5 to 12 years $1.25

Boys' Collar-Attached Shirts
in white, blue or cream poplin. Boys' sizes $1.75
Youths' sizes $1.85

—Main Floor, HBC

Pre-Easter Sale of Men's Clothing

Suit or Topcoat 19.50
Two Garments for 38.00

All new Spring styles. Models for men and young men—talls, shorts, regulars and stouts. Every garment expertly tailored and fully guaranteed. Sizes in coats and suits, 35 to 46. Many of the suits with two pairs of trousers.

Grey Flannels
Light or dark shades. Each garment finished with cuff bottoms, five pockets and belt loops. Assorted lengths. Sizes 30 to 46. Per pair **2.95**

Sport Jackets
Tailored by Barron's, London. Greys, browns, etc. Plain or strap backs. Sizes 35 to 44 ..... **10.00**

Hand-Tailored Suits 47.50
Regular $50.00, $55.00, $60.00, $65.00
Tailored from the finest imported woollens—"Martin's" worsteds, Saxonys, etc. Every detail in the construction of the garment perfect. Not all sizes but 20 suits in the group, to clear Saturday.

—Main Floor, HBC

The Romantic Prince

By RAFAEL SABATINI

(Copyright, 1930, by North American Newspaper Alliance and Metropolitan Newspaper Service.)

If Johanna's time of waiting was an agony, the first sight of him when at last they brought him to her was even worse. He was scarcely recognizable for the man he was a week ago. The healthy fullness of his cheeks was gone; the great bony structures of his face stood gauntly forth from the stretched yellow skin, and his eyes, which seemed to have receded in their sockets, burned feverishly. He no longer walked with that slight, swaggering roll and the forwerd thrust of his chin, but moved slowly and stiffly, bending forward like on old man.

The first sight of him wrought in her such an uprush of pity and womanly tenderness that she ran to meet him, to enfold him in her arms. But he almost shrieked in her emprace, whereupon her arms were instantly relaxed and melted from him. She fell back in dismay.

"You . . . you hurt me!" he gasped, and added the explanation: "I have been racked until I am one living ache." He looked at her fearfully with those burning eyes about which the shadows were so heavy. He mumbled explanations to her. "I stood as much as flesh and bone could bear. Then when I could endure no more, when I was stark mad with pain . . . I threw away my life to buy a moment's ease. I said what they wanted me to say. I would have said anything, anything that was required of me. I confessed that I had written that letter to that man . . . What is his name? I have forgotten it. No matter."

She was kneeling beside him, an arm very gently set upon his shoulders.

"A week ago," he babbled on in his weak plaintive voice, "we l..dn't a single care to trouble the sweetness of our lives. Tomorrow . . ." He broke off, shuddering violently again. "Why did you come, Johanna? You should not have come. I was man enough until I saw you. Your coming has . . . has made a child of me."

"How could I not come?" She spoke in tones calculated to soothe his unreason. "How could I refrain from attempting to move that dreadful man? I warned him that God's vengeance will overtake him. But such as he are dead of soul. He only mocked my warnings."

"Yet he allowed you to see me. That at least was considerate in him."

"Oh, yes; he is considerate; considerate to himself," she answered with incautious bitterness, "thinking to further his evil hopes."

"Hopes?" He stared at her. "What hopes?"

"That . . . that is no matter." But he was not to be put off.

"What hopes had he? Tell me. You must tell me."

She lowered her voice until it was hardly more than a whisper, so that he had to strain to catch her words. "He offered me your . . . life . . . at a price."

Danveit gasped. He could hardly believe his ears. Hope was suddenly reborn in him. It throbbed through his being, shortening his breath, deepening if possible the pallor of his cheeks. "What . . . what do you mean?" His voice quavered. "Do you mean that he offered to sell you my life? Why, then, in that case . . ."

At once she perceived the mischief of hope she had wrought but to add to his mental torment. A sob convulsed her, a sob of pity for him.

"Ah, but the price, my dear!" she cried, assuming that from her very tone he must guess the truth.

But his wits, never penetrating, were now as dull as lead. "Price?" he echoed. "What price could be too high to pay for life?" Excitement grew in him. "Does that covetous captain want all our wealth? Then yield it to him. Yield all that I may live."

She interrupted him, her hands now clutching the arms of his chair. "Can you dream I should have hesitated had it been but that? Oh, don't you understand? The price he proposed to me was to be paid by me. By me."

He stared at her, and slow understanding pierced those heavy wits of his. The light of hope perished in his eyes, like a candle that is blown out. He covered his face with his emaciated hands.

"The dog!" she heard him mutter.

There was a silence, at the end of which she spoke softly and gently. "You see, my dear. You could never have forgiven it, or . . . done otherwise than loathe me if I had paid such a price as that for your life."

Presently he asked a question: "And you? What . . . what did you answer him?"

"As you would have me answer." Slowly he nodded. "You refused."

He continued to sit there staring, straight before him into vacancy, into realms only visible to the eyes of his spirit.

She came slowly to her feet, a tumult of thought distracting her. Yet she spoke quietly.

"There is nothing, Philip, that I would not do to serve you; no sacrifice I would not now make for you, save one. And even this one I would do at your bidding; but only at your bidding; so that afterwards you should have no right to spurn or reproach me, since the act would then be more yours than mine."

"Bid you?" he cried. "I bid you commit this infamy against yourself? This horror?" He paused, wrestling with temptation, and when at last he completed his answer, it was but to give reasons why he could not complete it as she asked. "How can I bid you? It would shame my manhood."

"Why, then . . . You see, Philip?"

"See? What do I see?" The conflict within him, between his self-respect and his fear, between his manhood and his will to live, came forth in a torrent of petulance. "O, Heaven! Don't ask me such questions! Don't tempt me with them. It is to agonize a man in my extremity. I love my life. It is as sweet to me as the thought of death is horrible. Perhaps . . . this horror distorts my judgment, for to me it seems, it seems . . ." He hesitated, still in prey to that conflict, then abruptly added: "It seems that a defilement is the lesser evil." Then in a voice of despair again. "I do not know; I should not be asked. A defilement may be cleansed away. A life that is put out can never be rekindled."

She looked at him, and her eyes were as dead eyes in a face of stone. "Then bid me to do it, Philip. I will obey now, if you command me."

He struggled up in a state of revulsion. Perhaps her tone had brought him a measure of self-contempt. "No, no!" he cried "Never! I will never command you to that. I neither beg nor bid it, Johanna. Do you understand I forbid! It I forbid it! Do you hear, Johanna?"

"I hear you, Philip," she answered very steadily.

The door at the end of the hall was opened, and Cassaignao came in to announce that it was time for Master Danveit to return to his cell.

He shuddered at that summons and clung a moment to Johanna, who stood silent and rigid.

"Pray for me, Johanna, if . . . if we do not meet again. God keep you, wife. God keep you!"

"God help you, Philip," she answered him.

She had a last glimpse of his white, piteous face before he vanished and the dors closed again. Then she sank into the chair which he had just vacated. Her lips were mumbling: "A defilement may be cleansed away; a life that is put out can never be rekindled."

His command upon her had been clear enough. Only shame had made him retract some part of it. But his command remained, and she was an obedient wife.

While she sat there, the door of Rhynsault's closet opened. From the threshold, unobserved and unheard, he stood regarding her for some moments. Then he advanced towards her, his feet rustling through the rushes with which the stone floor was spread.

The sound disturbed her. She rose to face him, oddly calm.

He halted before her, a smile in his baleful eyes. "Well, mistress? Are you still of the same mind?"

Regarding him steadily, inscrutable of face and voice, she asked him:

"You offered me my husband's life, did you not?"

His eyes narrowed mistrustfully. "I did," he said slowly, "and I do again. For the last time. I will sign the order for his gaol-delivery, so that you speak the necessary word.

Hotly and fiercely came her answer: "Sign it, then. Sign it now. And I will speak the necessary word."

(To Be Continued)

Today!
SWIMMING
9 A.M. to 11 P.M.
DANCING
9 P.M. to Midnight
Admission 50c
Crystal Garden

Sold at all Government Liquor Stores
This advertisement is not published or displayed by the Liquor Control Board or by the Government of British Columbia.

USE OUR SAFETY CABS
TO GO TO THAT DANCE OR PARTY
RATES: 30c in Mile Circle—Flat Rate From or To Business Section to Anywhere in City, 50c
PHONE 8800

HON. MR. BENNETT LEAVES OTTAWA TO VISIT HOME CITY

(Canadian Press)

OTTAWA, Ont., April 11.—Hon. R. B. Bennett, Dominion Conservative leader, left at noon today for the West. Mr. Bennett will spend the Easter recess at Calgary.

General A. D. McRae, chief Opposition whip, will leave early tomorrow morning for Vancouver. The Conservative convention for North Vancouver, at which General McRae will again be nominated, will be held at Powell River, B.C., on April 19.

Current Features From the World of Art and Music

The Old Bridge

Madonna and Child

FEATURES of interest to music and art lovers are shown together in these photographs. The Alpine landscape shown here is a fine example of the work of Albert Gos, noted Swiss artist, who enjoys a wide celebrity throughout Europe and America and whose work art lovers will see in the late Spring at Toronto. Emma Otero, lady artist with the Eaton Choral, Toronto, is the first Cuban soprano ever heard in that city and the first Cuban coloratura soprano to be heard in America. She was discovered by Gigli, the Italian tenor, when he was concertizing in Cuba. It is hard to believe that the wood carving of "Madonna and Child" shown here is the work of a seventeen-year-old apprentice at Greenwich Workshops, the only school of its kind in the United States. He did it in his spare time. Richard Crooks, American tenor, is also with the Eaton Choral, and is well known in Toronto as the finest singer of Walther's Prize Song ever heard there. His first appearance in the Eastern city was with the National Chorus years ago. C. W. Jefferys, generally recognized as the greatest Canadian historical painter, whose history book illustrations are familiar to school children throughout the Dominion, has done some more splendid work in a series of sketches which will appear in book form. A splendid show of flower studies attracted considerable attention at the Jenkins Studio Building, Toronto, where Clara S. Hagarty, A.R.C.A., O.S.A., held an exhibit of her work recently. Miss Hagarty, who was for nine years a member of the staff of the Art Gallery of Toronto, has lately been specializing in this type of painting and is meeting with much success.

At The Playhouses

Barthelmess Hears How Chinese Say "Good Morning"

"Jo Shun" may mean nothing to you, but to Richard Barthelmess, First National screen star, it means "good morning"—in Chinese. Also, to you, there is probably not the slightest familiar sound to "No ho leu mah," but Richard Barthelmess will not only tell you that it is "How are you today" in the language of Confucius, but he will also pronounce it correctly in the singsong Chinese way.

All this came about because Barthelmess had to learn several Chinese lines to speak in the course of "Son of the Gods," his newest starring vehicle, which comes to the Capitol Theatre next Monday.

"Son of the Gods" tells a dramatic stary. There are several Chinese actors in the production, and Barthelmess studied his celestial lines required under the tutelage of Louis Vincenot, a well-known Chinese scholar.

ROYAL THEATRE "The Whole Town's Talking," the play which amused the Governor-General so much last Tuesday, finishes its run tonight after creating a most hilarious atmosphere all the week. This is certainly one of the best efforts of the English Players. The last act, where the fight takes place in the dark and the final denouement, is certainly one of the funniest scenes possible. There will be no performances by the company next week, as it is Holy Week, and the next offering will be on Easter Monday, when the delightful comedy, "The Man From Toronto," will be produced. This was one of the most successful plays produced in England and other countries and should prove an enormous attraction to Victoria audiences, as it is fresh, wholesome comedy.

VARIETY THEATRE Raymond Toby Leitch as a cheeky, "wisecracking" negro butler is the hilarious feature of the brilliant three-act farce comedy, "Geting George's Goat," which the Toby Leitch Players will present at the Variety Theatre for the last times this afternoon and tonight. Toby convulses his audience with laughter in this most amusing role—one which, as a Southener, himself, he knows so well how to play.

COLUMBIA THEATRE "The Viking," filmed in natural colors, is now showing at the Columbia Theatre. The story is said to bear a similarity in general plan to the "Great Events" scenarios. It is a combination of historical fact and dramatic fancy; the exploits of "Lief the Lucky" and his comrades form the central theme, with the memorable voyage to what many historians believe to have been the mainland of America, in the year 1000, a vital factor in the narrative.

CAPITOL THEATRE More men have been added to the motion picture payroll, which has been growing constantly since the advent of talking films, in the new "paint crews," which are found on all the Technicolor sets of the First National Studios. The painters, who are needed to change colors in sets and backgrounds if the Technicolor cameramen do not find the colors suitable, were first used on "No, No, Nanette," the lavish First National and Vitaphone musical screen comedy, now playing at the Capitol Theatre.

DOMINION THEATRE One of the most successful operettas of recent years, the glamorous "The Vagabond King," has been converted to the majestic magnitude of the talking screen and is at the Dominion Theatre all this week. Dennis King, who established the original thrilling title role, will be seen and heard in the same part in the picture, which is all-singing, talking and 100 per cent Technicolor.

PLAYHOUSE THEATRE Hedwiga Reicher, one of the ablest women in motion pictures plays a mother role in the Playhouse Theatre's picture this week. "Lucky Star," co-starring Janet Gaynor and Charles Farrell. That ace director Frank Borzage who handled this brilliant pair of screen lovers in "7th Heaven" and "Street Angel," also directed "Lucky Star."

AMUSEMENTS

On the Stage

Royal—The Gordon McLeod Players present "The Whole Town's Talking."

Variety—The Toby Leitch Players offer "Getting George's Goat."

On the Screen

Capitol—"No, No, Nanette," starring Alexander Gray.

Columbia—Pauline Starke in "The Viking."

Dominion—"The Vagabond King," featuring Dennis King.

Playhouse—Janet Gaynor and Charles Farrell in "Lucky Star."

Crystal Garden—Swimming and Dancing.

The Story Behind the Play

By J. J. GELLER

"THE BARTERED BRIDE"

During the Austrian domination of Bohemia, a group of Czechs in Prague banded together and organized a theatre for the presentation of plays, operas and orchestral compositions which would reflect their own national aspirations. The competing theatres where German was the official language were recipients of a cash subsidy from the Austrian Empire.

While Austria exercised rule over Bohemia through sheer force, it could never down the hopes, desires and national feeling of the subjugated Czechs. One of those who rallied to the cause of his countrymen in their theatre project was Friedrich Smetana, who later became known as "the father of Bohemian music." He won recognition as a composer and virtuoso at the early age of six, when he gave a concert in honor of Francis I, which turned out gratifying for him. A Count Waldstein accepted Smetana as a protege and sent him to Prague to conclude his studies. What assisted him as a composer was his gift for retaining musical tunes. It is said that Smetana, after attending a concert, could return home and jot down on paper correctly the entire programme.

His first attempt at original compositions was a series of dance melodies and string quartettes in D flat minor. Imbued with a plan to revive the Czech music which had been his country's heritage long before it was vanquished by the Austrian hordes, he threw in his lot with the group who sponsored the aforesaid theatre. Of course, any outspoken manifestation of nationalism would be promptly stifled by their autocratic rulers. The guiding spirits of the Bohemian theatre, as a consequence, were often at a loss for a vehicle to conform with their principles.

Smetana had in the meantime, during this dearth of plays, organized the largest Czech choral society of which he became choirmaster by nature of his superior talents. As a test, he composed his first grand opera for the theatre in Prague. It was called "The Brandenburgers in Bohemia." It had been his ambition to present a true slice of Bohemian rural life with its rustic dances, folk tunes and colorfulness of peasant costumes, but beneath the surface was to be found the consciousness and ideals of his oppressed countrymen. Thus was born "The Bartered Bride," conceded to be the most representative opera of the Bohemians.

FREDERICK SMETANA
Composer of "The Bartered Bride"

It was duly produced in Prague, where all the moving spirits at the experimental theatre contributed an unflaging zeal to present a first-rate performance. "The Bartered Bride" was labeled as a comic opera, and no doubt the Austrian censors accepted it as such, for it contained an amusing story interspersed with native dance rhythms such as polka, and appeared innocently to be a harmless three-act opera, tossed off for the mere entertainment of the Bohemian masses. Ostensibly, there was nothing in Smetana's grand opera to cause the slightest concern to the Emperor Francis Joseph in Vienna. To the Czechs, for whom the opera was intended, it was heralded as a true reflection of their dreams for national autonomy, for self-rule and the casting aside of the yoke of a foreign oppressor.

The success of "The Bartered Bride" led to the composer's appointment as director of the Prague Opera House. His opera was produced in New York on February 19, 1909, at the Metropolitan Opera House, forty-three years after its world premiere at Prague.

(Copyright, 1930, New York Tribune Inc.)

COMMISSION FOR BEAUTIFYING CITY IS CONTEMPLATED

The directors of the Chamber of Commerce yesterday considered the report of the special committee on the beautification of Victoria. The report of the committee supported a proposal to create a capital improvement commission, similar to that now operating at Ottawa, the commission to be composed of nominees of the Government.

In connection with the same matter, a letter from the City Council was read, which invited representatives of the Chamber of Commerce to enter a full discussion of the matter on April 17.

On the motion of Reeve Hayward it was decided that the committee's report should be laid on the table, and that the committee should be asked to meet the Council on the date named.

Black Specks Before the Eyes Made Him Very Dizzy

In Smith Hill, Bermuda, there was an interesting case—that of Matthew McDonald. His whole body was affected by trembling—had dizzy spells and was light-headed. His general health was poor. "My health was very bad. My stomach and liver were much upset. I had vague pains in my back. My shoulder blades ached. Black specks floated before my eyes and I despaired of getting well. The doctor at my chemist shop recommended me to use Dr. Hamilton's Pills. They made me well and strong. Now I sleep well, eat well and have strong nerves. I recommend my friends to use Dr. Hamilton's Pills." All druggists sell Dr. Hamilton's Pills. (Advt.)

CAPITOL
LAST TIMES TODAY
Here Is the Famous Road Show Attraction That Hundreds of Victorians Paid $2.20 a Seat to See at the Royal. Now You Can See and Hear It at Popular Prices!
No, No, Nanette!
With Gorgeous Scenes in Natural Color
With
BERNICE CLAIRE
ALEXANDER GRAY
LOUISE FAZENDA
All Talking! Singing! Dancing!
EXTRA ATTRACTION
Mack Sennett Presents
Walter Hagen and Leo Diegel
With ANDY CLYDE and MARJORIE BEEBE, in the All-Talking Comedy Feature
"MATCH PLAY"
Paramount Sound News
USUAL PRICES

FREE LOGE SEATS—Is Your Name Printed Here?
The Capitol Theatre invites Miss Rogers, 1513 Amphion Street, and two friends of her own choice, to be its guests any day this week. Please detach this coupon and present to cashier. A New Name Every Morning. Watch for Yours!

Photoplay Says: The Best Picture of the Month
"the first talking picture!"
JANET GAYNOR
CHARLES FARRELL
Lucky Star
all talking their parts on 100,000 miles
Matinees, 2 to 5: 25c
Evenings, 7 to 11: 25c and 35c
PLAYHOUSE

DOMINION
LAST TIMES TODAY
DENNIS KING in
The World-Famous Song-Romance
THE VAGABOND KING
With
JEANNETTE McDONALD
Added Features
Cartoon Musical Novelty
"SPRINGTIME"
Dominion Movietone News
(Canadian Edition)
USUAL PRICES
Bargain Matinee Daily at 12

LAST TIMES TODAY
The Marvel Picture of the Year
Filmed in Natural Colors
"The Viking"
Starring PAULINE STARKE
Also "TARZAN THE TIGER"
COLUMBIA

VARIETY
The Toby Leitch Players
Present
"Getting George's Goat"
A Brilliant Three-Act Farce-Comedy. George shouldn't have stepped out when wife was away! See this rapid-fire comedy! Every minute crowded with laughter!
Nightly at 8
Ticket Office Opens 7.15
Matinee Today, 2:30: 20c
Adults, 35c. Children, 10c
Loge Seats Reserved, 50c
FREE TODAY!
Saturday Matinee, one cord of wood, through courtesy of Colwood Wood Co., Ltd.
VARIETY

ROYAL—All This Week
Tonight, 8:30—Matinee Today, 2:30
THRILLS—MYSTERY—COMEDY
The Gordon McLeod English Players
Present
The Whole Town's Talking
There is no doubt that after you have seen this splendid farce comedy you will agree that you have never laughed more since the days of "Charley's Aunt."
Prices—Night: Orchestra, 80c; Dress Circle, 55c; Loges, $1.05. Matinee: All Seats, 55c; Loges, 80c.
Seats Now on Sale for All Performances

Churches and Their World-Wide Work

CITY TEMPLE TO PRESENT DRAMA

"Not by Bread Alone," Is Title of Postponed Feature—Choir to Give "Twelfth Mass"

The religious drama, "Not By Bread Alone," postponed from last Sunday evening on account of the visit of the Imperial Welsh Singers, will be rendered on Sunday evening, with the following cast: John Curtis, a farmer, George M. Durham; Martha Curtis, his wife, Maude M. Hammond; Grandma Curtis, Carrie A. Macmillan; Stella, his blind daughter, Phyllis Deaville; Betty, another daughter, Vince Virginia Johns; Jim, a son, Nelson Goodwin.

Dr. Davies' morning theme will be "The One Foundation."

The choir's evening anthem will be "The Twelfth Mass, 'The Gloria,'" from Mozart. The morning anthem will be "Like as a Hart" (Novello). The choir is under the direction of George Downard. The evening instrumental programme by the orchestra, under the conductorship of Arthur L. Hickling, is as follows: "Our National Honor" (Brookes); "Serenade" (Toban); clarinet duet, "Romance" (Bhele), by father and son, E. and R. Groves; "Australian Hymn" (Haydn); "Joy to the World" (Handel); Sicilian Hymn (Air); "Gavotte Souvenir" (Herzberg); "Soldier's Chorus" from "Faust" (Gounod).

NEW, STIMULATING LECTURE-LESSONS BY

Prof. R. M. Mobius

Psycho-ologist, Vocational Counsellor and Psycho-Analyst

Tuesday, April 15, at 8 P.M. "Seven Types of Humanity" With Character-Analysis Demonstrations

Thursday, April 17, at 8 P.M. Health Lecture on "The New System of Nutrition"

Conservative Hall, Campbell Block

General Public Cordially Invited

(Please Clip This Advt. for Reference)

Interviews Daily at the Balmoral Hotel 1109 Douglas Street. Phone 3780

First Universal Spiritual Church of Christ

Harmony Hall, 724 Fort Street

SUNDAY SERVICES

Healing and Message Class, 3 o'Clock.

Evening Service, 7.30.

Speaker, MRS. A. GREEN, of Nanaimo. Subject, "Spiritual Understanding and Realization of Spirit Return." Messages.

Metropolitan United Church

Cor. Quadra and Pandora

Rev. W. J. Sipprell, D.D., Pastor; Frederic King, Choirmaster; Edward Parsons, Organist; Fred Robins, Director of Y.P. Work

10 A.M.—CLASS MEETINGS

11 A.M.—"THE CRY OF THE LONELY CHRIST"—DR. SIPPRELL

Anthem, "Surely He Hath Borne Our Griefs" (Handel)

Solo, "A Ballad of Trees and the Master" (Chadwick), Dr. T. H. Johns

2.30 P.M.—DECISION DAY—SPECIAL PROGRAMME IN SUNDAY SCHOOL

7.30 P.M.—"THE GLORY OF THE CROSS"—DR. SIPPRELL

Musical Service: The Cantata, "The Cross." Soloists, Mrs. Arthur Dowell, Mrs. Georgina Watt, Mr. Charles Sherwood, Mr. John Almond

Monday, 8 P.M.—Meeting of Young People's Society

Wednesday, 8 P.M.—Midweek Service—Easter Meeting of the W.M.S.—Reception of Members—Sacramental Service

An Offering Will Be Received for W.M.S. Work

Friday, 8 P.M.—The Choir Will Render a Lenten Cantata, "The Darkest Hour." Soloists assisting are Mrs. Edward Parsons, Mr. Frank Tupman and Dr. T. H. Johns

Centennial Church, Gorge Road

One Block From the Junction of Government, Douglas and Hillside

Minister: George C. F. Frink

Choirmaster: Frank L. Tupman Organist: Mrs. Paul Green

PALM SUNDAY

11 A.M.—REV. W. R. BROWN, M.A.; SUBJECT, "THINGS THAT ARE HIDDEN"

Anthems, "God So Loved the World" (Stainer); "O Sacred Head" (Bach)

7.30 P.M.—REV. A. O. McRAE, Ph.D.; SUBJECT, "NO RESPECTER OF PERSONS"

Seven Beautiful Selections From Maunder's "Olivet to Calvary," With Solos by Mr. J. W. Buckler and Mr. Frank L. Tupman

Reformed Episcopal Church

RT. REV. F. VAUGHAN, D.D., BISHOP OF THE NORTHERN DIOCESE OF THE FREE CHURCH OF ENGLAND

Will Preach During This Week on Monday and Tuesday Evenings at 8 o'Clock

Also on Good Friday Morning

On Wednesday afternoon the Bishop Cridge Memorial Hall will be opened at 3.30 o'clock, and Stainer's Crucifixion will be given by an augmented choir in the church at 8 o'clock. The public is invited to be present on all these occasions.

On Easter Day the Bishop Will Preach Both Morning and Evening, and Hold Confirmation

British-Israel Association

A Lecture Will Be Delivered by Mr. A. W. ARNUP Subject, "SOME REASONS WHY ALL CHRISTIAN PEOPLE SHOULD BE INTERESTED IN BRITISH-ISRAEL TRUTH"

TUESDAY, APRIL 15, AT 8 P.M.

Gordon Block Visitors Cordially Welcomed 739 Yates Street

New Thought Temple

720½ Fort Street—Phone 2350

11 A.M.—A TONIC FOR SORROW

Vocal Solo, "It's Quiet Down Here," Miss Betty Davy

7.30 P.M.—ECCE HOMO

Duet, "Pass It On" (Jute), Mrs. J. B. Shaw and Mrs. L. C. Kenworthy "Evensong" (Hunt), Mrs. Shaw, Miss Barbara Fraser, Pianist

Sunday School, 11 A.M.—Mr. O. Hallett

Children's Night Monday at 7 o'Clock

Wednesday, 8 P.M.—Address and Demonstration of Spiritual Healing Speaker:

LIONEL C. KENWORTHY

Anniversary of Scottish Divine Is Commemorated

SCOTTISH papers have called attention to the anniversary on March 17 of the birth of Dr. Thomas Chalmers, the leader of the Free Church party at the time of the Disruption in 1843. The anniversary is noted as falling near the meeting next month of the second General Assembly of the reunited Church of Scotland, in which the principle of spiritual independence of which Dr. Chalmers was so ardent and successful a champion is fully maintained. Concerning the stand taken by the Free Church, Mr. Gladstone said in the House of Commons that "scarcely any word weaker or lower than that of 'majesty' is applicable." Dr. Chalmers was born March 17, 1780, and died May 30, 1847.

MISSION IN HOLY WEEK

Mr. S. V. Ware, of Scripture Union, to Begin Illustrated Services at St. John's Church

During Holy Week a mission will be conducted at St. John's Church by Mr. S. V. Ware, missioner of the Children's Special Service Mission and Scripture Union, an organization whose president is Right Rev. Bishop Taylor-Smith, K.C.B., Chaplain-General to the British Forces. Mr. Ware has had a wide and successful experience in conducting missions and his visit to St. John's will be most sincerely welcomed.

The mission will commence on Sunday morning with Holy Communion at 8 o'clock, and at 10 o'clock with a service for children, which will be beautifully illustrated. There will be a service at 11 o'clock at which Mr. Ware will speak, and at the evening service the choir will render the Holy Week cantata, "From Olivet to Calvary." This beautiful musical composition by J. H. Maunder recalls the scenes which mark the last few days of the Saviour's life on earth. The solo parts will be taken by Mrs. Noel, Miss Moore, Mr. J. G. Smith, Mr. A. W. Palmer and Mr. J. Petch.

The mission will be continued throughout the week, with a children's service every afternoon at 3:45 o'clock in the schoolroom, and each evening there will be a service for adults as well as children, to all of which the general public is invited. On Good Friday there will be public service at 10:30 o'clock, a special illustrated children's service at 3:30, and in the evening, at 8 o'clock, the great Passiontide cantata, Stainer's "Crucifixion," will be rendered by the choir.

Service on Sunday in St. Matthew's Church, Langford, will be at 11 o'clock, followed by Holy Communion.

VISITING BISHOP AT HALL OPENING

Holy Week Mission to Be Conducted by Bishop Vaughan, of England, at Church of Our Lord

The Rt. Rev. F. Vaughan, D.D., bishop of the Northern Diocese of the Free Church of England in England, who has been visiting the Reformed Episcopal churches in Canada and is at present in Vancouver, is expected to arrive in Victoria on Monday. He will preach on Monday and Tuesday evening at devotional mission services in the Church of Our Lord, Reformed Episcopal.

On Wednesday afternoon Bishop Vaughan will speak at the opening of the Bishop Cridge Memorial Hall, which will take place at 3:30 o'clock, previous to which a short service of prayer will be held. In the evening Stainer's "Crucifixion" will be given in the church. He will also preach on Good Friday morning and at both services on Easter Sunday, when a confirmation will take place.

The public is cordially invited to attend these services and the opening of the hall, on which occasion afternoon tea will be provided. There will also be a presentation to representatives of the Provincial Archives of some of the late Bishop Cridge's diary and records, tracing his journey to and his ministrations in Fort Victoria.

Mr. Kenworthy To Deal With Hidden Sense

Mr. Kenworthy's addresses on Sunday at the New Thought Temple, 720½ Fort Street, will deal with the hidden cause of things. He will point out that the cross represented the supreme victory and the crowning glory of the life of Jesus. The subject in the morning will be "A Tonic for Our Sorrow." Miss Betty Davy will sing "It's Quiet Down Here." In the evening the subject will be "Ecco Homo." Mrs. J. B. Shaw and Mrs. L. C. Kenworthy will sing as a duet "Pass It On" (Jute). Evensong will be rendered also. The Sunday school meets at 11 o'clock under Mr. G. Hallett. On Wednesday at 8 o'clock Mr. Kenworthy will give an address on "Spiritual Healing."

TO QUESTION AS TO REALITY OF DEATH SIN AND DISEASE

All churches and societies of Christ, Scientist, branches of the Mother Church, the First Church of Christ, Scientist, in Boston, Mass., will have the subject of "Are Sin, Disease and Death Real?" for their lesson-sermon on Sunday, with the following golden text from Luke 9:1, 2, "He called his twelve disciples together, and gave them power and authority over all devils, and to cure diseases. And he sent them to preach the kingdom of God, and to heal the sick."

Sunday morning services at First Church of Christ, Scientist, Victoria, are held at 11 o'clock. Evening services are at 7:30 o'clock. Wednesday evening services, which include testimonies of healing, are held at 8 o'clock. A free reading room for the public is maintained in the Sayward Building.

REV. W. A. GUY TO SPEAK ON PEACE

The morning sermon at Oak Bay United Church will be on the topic, "The Anthem of the Stone." The juniors will hear a talk on "Banners." Today being League of Nations Association Sunday, the evening subject will be "Jesus and the Legacy of Peace." A pre-communion service will be held Wednesday at 7:30 o'clock.

Nanaimo Pastor at Universal Church

The Universal Spiritual Church of Christ meets in Harmony Hall, 724 Fort Street, on Sunday, when Mrs. A. Green, of Nanaimo, will conduct the services. Healing and message class at 3 o'clock. At the evening service, at 7:30, Mrs. Green will take as her subject: "Spiritual Understanding and Realization of Spirit Return." At the close of the service there will be a message period. The usual circle on Monday evening, at 7 o'clock, will be conducted by Mrs. Green. Wednesday evening, at 8 o'clock, developing class, and Thursday evening, public circle, led by the pastor, Mrs. Flora Frampton.

Mr. A. W. Arnup to Lecture Tuesday

A British-Israel lecture will be delivered by Mr. A. W. Arnup on the subject: "Some Reasons Why All Christian People Should Be Interested in British-Israel Truth," on Tuesday, April 15, at 8 o'clock, Gordon Block, 739 Yates Street.

Services will be conducted at the Douglas Street Baptist Church, Cloverdale, tomorrow at 11 o'clock, and in the evening at 7:30. Rev. F. W. McKinnon, the pastor, will take for his sermon subject in the morning "The Atonement," to be followed by the children's sermonette "Forgiveness." In the evening Mr. McKinnon will take for his subject "Ephraim and His Idols," or "Divine Abandonment." At the close of the evening service the sacrament of believers' baptism will be administered. Prayer meeting will be held on Wednesday evening and the B.Y.P.U. on Friday at 8 o'clock.

Two new and valuable lecture-lessons, free to the general public, will be delivered by Professor Robert Mobius on Tuesday and Thursday, April 15 and 17, at the Conservative Hall, Campbell Block. All are welcome.

HYMN AUTHOR RESIDED HERE

Rev. Dr. T. E. Holling, Former Pastor of Metropolitan Church, Writes "Hymn of Peace"

For four years (1908-12) pastor of the Metropolitan Church here and well-known in the former Methodist Church as author of a number of hymns in the hymn book of that church, Rev. Dr. T. E. Holling has the following "Hymn of Peace" in a recent issue of The Watchman-Warder, of Lindsay, Ont., where he is minister of the First United Church.

Author of peace, whose voice can quell
The rising passion of man's soul,
Bring all the nations 'neath Thy spell
Till o'er the world no war clouds roll,

Through all Thy heaven is heard no strife,
The circling hosts sing as they shine,
The earth awakes with vocal life,
To carol back the theme divine—

That love is at the heart of things,
And hate is alien to the scheme;
That man is happy as he sings
The anthem of his better dream.

O God! that men through all the years
Should turn that music into cries,
And children's laughter into tears
And fill the world with grief and sighs.

Forgive the wilfulness and sin
That would not choose the better way,
But drowned the angel voice within
And drifted into war's dark day.

Yet for the brighter day in sight,
Whose gleam appeared in prophet song,
And broadened out through morning light,
To noonday hope that grows more strong,

We thank Thee, O Thou God of peace,
And pray Thee prosper every plan,
That would the world from war release,
And speed the golden age of man.

RUSSIA WILL BE CENTRAL'S TOPIC

Rev. J. B. Rowell to Query as to News From Moscow and Bible Prophecy

"Russia and the Mark of the Beast" will be the special subject at the Central Baptist Church on Sunday evening, when the pastor, Rev. J. B. Rowell, will deal with the startling news from Russia. Two questions Mr. Rowell will answer will be, "Is Prophecy Fulfilled by the New Law From Moscow?"; "What Is its Significance?" At the Sunday morning service the special preacher will be Rev. F. T. Tapscott, his subject being "The Way of Cain." The Sunday school and Bible classes meet at 2:30 o'clock.

On Good Friday, at 7:30, there will be a special service commemorating the laying of the corner stone. The chief speaker on this anniversary day will be Rev. A. F. Baker, of Vancouver. A cordial invitation is extended to all who have watched the growth of this work since its inception. There will be extra music.

PSYCHOLOGY OF DREAMS TOPIC OF SECOND LECTURE

Tomorrow at the Progressive Thought Temple, 935 Pandora Ave., Dr. A. F. Barton will be the speaker at both services. At 11 o'clock he will take for his theme: "The Best Is Yet to Be." In the evening at 7:30 he will continue last Sunday evening's subject on "The Psychology of Dreams," in in which he will present new evidence of the value of dreams as revealing the sub-conscious desires of the individual. On Wednesday evening at 8 o'clock, Dr. Barton will give another health lecture on "Healing by Colors," in which he will explain the new discoveries in drugless healing fields.

"STEADFAST LIFE" AT FIRST BAPTIST

Rev. A. J. Vincent, pastor of the First Baptist Church, will speak on "The Steadfast Life" at the morning service on Sunday. Mrs. R. McIntosh will be the soloist. In the evening the pastor will have for his subject, "Understanding of the Times." The choir will render an anthem. On Monday evening at 8 o'clock, the young people of the church will hold their weekly meeting. The mid-week service for prayer and praise is held on Wednesday evening at 8 o'clock.

How Ancient Sect Worships Jehovah With Slain Lambs

TWILIGHT on the hillside of Mount Gerizim, in Palestine; a hundred or more men, women and children, dressed in garb suggestive of Old Testament days; smoke rising from the altar fire where slain lambs are being offered or from the trench where they are being roasted; chanting of prayers, singing of paschal hymns and reading of the paschal narrative as the night deepens around the yearly feast of the Passover which is being observed by the fast waning sect of Samaritans—this story will be told as the church feature in tomorrow's issue.

In Great Danger in China

BISHOP J. A. O'SHEA

Of Deep River, Conn., leader of band of eleven American Catholic missionaries, who are surrounded by Chinese "red" troops at Kanchow in Kiangsi Province, too remote, it is reported, for relief by American forces.

CATHEDRAL OPEN EARLY AND LATE

Many Services Will Be Held in Holy Week—Dean to End Lenten Sermons

Five services in Christ Church Cathedral on Palm Sunday and three services daily during Holy Week offer to many the opportunity of participating in public worship during this solemn season of the Christian year. The cathedral will be open from the time of the first morning service until late in the evening for the benefit of those who wish to use it for private prayer and meditation.

Tomorrow's services include Holy Communion at 8 and 9:30 o'clock, followed by Matins at 11, a children's service at 3 o'clock and Evensong at 7:30. The Dean will conclude the Lenten courses of sermons, the special subjects being "The Necessary Dynamic" at the 11 o'clock service, and in the evening "Is Christianity the Final Religion?" The address at the children's service at 3 o'clock will be given by the Rev. A. R. J. Symes.

During Holy Week, Holy Communion services will be held at 7:30 o'clock on Wednesday morning, at 8 o'clock on Tuesday and Thursday and at 10:30 on Monday. Morning Prayer will be said from Monday to Thursday at 9:30 and Evensong with sermon at 8 o'clock. Rev. F. A. Ramsey will preach at the evening service on Monday and Tuesday and Rev. E. W. P. Carter on Wednesday and Thursday, the last-mentioned service including preparation for Easter Communion.

On Good Friday the first service will be Litany and ante-Communion at 7:30, followed by a service for children and young people at 9:15 o'clock and Matins, with sermon by the Archdeacon, at 10:30. The Dean will conduct the Three Hours' Service, from noon until 3 o'clock, basing the addresses on "The Seven Words From the Cross." At 8 o'clock in the evening the Archdeacon will conduct a lantern service, during which some beautiful slides of the Passion and Crucifixion will be shown.

REV. H. KNOX WILL HAVE TIMELY TOPICS

Emmanuel Choir Will Render the Sacred Cantata, "Bethany," on Good Friday

The major note in sacred song and in the sermons in Emmanuel Baptist Church tomorrow will be the events of the most momentous week in the earthly life of the Lord Jesus Christ. Rev. Henry Knox will conduct both services. During the morning hour of worship the anthem will be "But the Lord Is Mindful of His Own" (Mendelssohn), and the sermon subject, "Voices From Calvary." The theme of the evening service will be "What the Crucifixion Means to Me." "O Saviour of the World" (Goss) will be rendered by the choir.

Following the custom of previous years, the choir, under the leadership of Fred Parfitt, will render a sacred cantata on the evening of Good Friday in the church, beginning at 8 o'clock. The cantata selected this year is "Bethany," by Lee-Williams.

NEW MISSION HEAD NAMED

Of special interest to the members of the Baptist churches in this province is the appointment of Rev. C. K. Morse, of Portage la Prairie, to the superintendency of the Baptist home missions, to succeed Dr. J. W. Litch, who went last year to a similar position in Alberta. After two months as interim pastor of the First Baptist Church, Vancouver, Mr. Morse will enter upon his new duties on July 1.

Salvation Army

Adjutant Merritt will lead the meetings tomorrow at the Salvation Army Citadel, Broad Street. At the morning service he will give the second of his series of addresses on "The Whole Armour of God." All meetings will commence at the usual hours.

On Good Friday night the Adjutant will lead an illustrated service on "The Passion of Christ," by means of lantern slides.

Brigadier William Cummins, Territorial Men's Social Secretary for Western Canada, will visit Victoria on a tour of inspection next week, his headquarters being in Winnipeg.

WILL SPEAK ON KNOX'S LITURGY

Morning Service at St. Andrew's to Have Palm Sunday Theme—Cantata on Friday

Tomorrow being Palm Sunday Rev. H. P. S. Luttrell, minister of St. Andrew's Presbyterian Church, Douglas Street, will have an appropriate theme for his morning sermon, entitled "Is He Intruder or King?" (Luke xix, 37-40). There will be suitable hymns and special musical numbers by the choir. In the evening Mr. Luttrell's subject will be "The Liturgy of John Knox and What Became of It." This will be a sketch of the work of the Scottish reformer in the reorganization of public worship and the subsequent influence of Puritanism in Scotland.

On Friday evening, being Good Friday, there will be a service in the church auditorium, at which the choir will render a new cantata, entitled "The King Triumphant."

Church Briefs

Palm Sunday will be observed at the Grace Lutheran Church with services at the usual hours. At 11 o'clock the pastor, Rev. Theo. A. Jansen, will preach on the subject, "A Great Procession." Mr. J. J. Matheson will sing "The Palms," by Fauer. The children's Te Deum will be rendered by the junior choir. At the evening service the pastor's subject will be "An Example in Obedience." There will be an anthem by the choir. Good Friday service will be held at 8 o'clock in the evening.

The Society for Psychic Research will have for Sunday Mr. Thomas Audley, of Vancouver, who will speak on "Render Unto Caesar the Things of Caesar; Render Unto God the Things of God." Messages at the close. A circle on Monday at 7:30 o'clock; written questions.

"The Primacy of the Atonement" is the subject chosen by the pastor of Fairfield United for the morning service, and in the evening he will preach on Pilate's question, "What Shall I DO With Jesus Which Is Called Christ?" A duet by Mrs. E. Woodward and Miss Grace Platt, in the morning, and a male quartette, Messrs. Knight, Abbott, Hardesty and Jones, in the evening, with an anthem both morning and evening by the choir, is the music for the day. Pre-Easter services will be held in the church on Monday, Tuesday, Wednesday and Thursday evenings at 8 o'clock. The pastor will be assisted in these services by Rev. S. T. Galbraith, Rev. Henry Knox and Rev. George Pringle, with a preparatory service Thursday night. Communion service will be held Easter Sunday morning and "The Church Triumphant" will be presented Easter Sunday evening.

The services tomorrow (Palm Sunday) at Victoria West United Church will be conducted by the minister, Rev. H. J. Armitage. During the morning hour of worship the Sacrament of the Lord's Supper will be administered. All members and friends are urged to be present. At the evening service the pastor will have in mind the Passion Week of our Lord, and will give an address based on the important question, "What Does the Death of Jesus Mean to You?" There will be special music at both services.

The theme for Palm Sunday and pre-Easter meditations at Wilkinson Road in the morning and at Garden City in the afternoon will be "Behold Your King!" (John xix, 14). The evening subject at Wilkinson Road will be the closing one of a series of studies on "Religious Problems," namely, "The Meaning of the Atonement." Preparatory service and congregational fellowship will be held on Thursday evening.

In St. Paul's Presbyterian Church, Victoria West, tomorrow, Rev. J. S. Patterson will preach on "Christ, the Cursed and Crucified" at 11 a.m., and in the evening at 7:30 o'clock he will preach on "Jesus, the Redeemer." Special music will be rendered.

Services will be held as usual on Sunday at the Tabernacle of the Christian and Missionary Alliance, Yates Street, when the pastor, Rev. David Walker, will preach in the morning, and in the evening, at 7:30 o'clock, Rev. W. J. Knott will preach. Class meeting at 10 o'clock and Sunday school at 2:30.

The services at St. Paul's Garrison Church, Esquimalt, tomorrow (Palm Sunday) are as follows: 8 o'clock, Holy Communion; 10:30, Matins and sermon, naval parties attending; 7 p.m., Evensong and sermon; preacher, Rev. A. G. E. Munson. The services during Holy Week are as follows: Wednesday, 4 o'clock, children's service; 7:30, Evening Prayer and address; Maundy Thursday, 8 o'clock, Holy Communion; Good Friday, 10:30, Litany and ante-Communion; preacher, the rector; 7:30, lecture, "The Holy Land," by Deaconess Simcox, in the Church House.

Divine service will be conducted at the Gorge Presbyterian Church, Tillicum Road, tomorrow at 11 o'clock, and at Erskine Presbyterian Church, corner of Harriett and Lurline Roads, at 7 o'clock. Rev. A. O. Thomson, B.D., the minister, will conduct the services at both churches, his sermon subject to be "Salvation to the Uttermost." The prayer meeting topics will be a continuation of the lectures on "The Person and Work of the Holy Spirit."

The following services will be held at St. Mark's Church, Cloverdale, tomorrow: Holy Communion at 8 o'clock, Matins and sermon at 11 and Evensong at 7 o'clock. Rev. O. L. Jull, vicar of the parish, will preach. On Thursday evening, at 7:45 o'clock, the vicar will continue his study on the Psalms.

United Service On Good Friday At First Baptist

UNDER the auspices of the Ministerial Association, the Good Friday service will be held in the First Baptist Church, Quadra Street, on Friday morning, April 18, at 11 o'clock. The following members of the association will take part in the service: Rev. Hugh Nixon, president, will preside; Rev. H. P. S. Luttrell will offer prayer; Adjutant Merritt will read the Scripture; Rev. J. W. Sipprell, D.D., will deliver the message; Rev. A. J. Vincent will pronounce the benediction.

An offering will be taken for benevolent purposes.

Music will be arranged by the choirmaster of First Baptist Church.

TO HAVE PALM SUNDAY MUSIC

Rev. W. R. Brown and Dr. McRae to Be Special Preachers Tomorrow at Centennial

Centennial will have specially talented speakers for Palm Sunday, Rev. W. R. Brown in the morning and Dr. A. O. McRae in the evening. Mr. Borwn will speak on "Things That Are Hidden" and Dr. McRae's subject will be "No Respecter of Persons."

The music will be in keeping with the dramatic and eventful hours leading up to Christ's resurrection. The morning anthems are "God So Loved the World," (Stainer) and "O Sacred Head" (Bach). In the evening selections will be given from Maunder's "Olivet to Calvary," including "Gethsemane," recitative, by J. W. Buckler; choruses, "They Will Be Done" and "Betrayed and Forsaken"; solo by Mr. Frank Tupman; "Calvary" and "Droop, Sacred Head"; recitative; chorus, "Rock of Ages."

First Church of Christ, Scientist

Chambers and Pandora

This Church Is a Branch of The Mother Church, The First Church of Christ, Scientist, in Boston, Mass.

SUNDAY SERVICES

11 A.M. and 7:30 P.M. Subject: "ARE SIN, DISEASE AND DEATH REAL?"

SUNDAY SCHOOL—9:45 and 11 A.M.

Testimonial Meeting Wednesday at 8 P.M.

Reading-Room and Lending Library 512 Sayward Building

ALL ARE WELCOME

Practical Christianity

UNITY CENTRE

729 Yates Street

Speaker at Both Services Mrs. Gordon Grant

11 A.M.—Subject: "THE BUILDING OF THE BODY"

7:30 P.M.—Subject: "LOVE, THE GREATEST THING IN THE WORLD"

Sunday School, 11 A.M.

Superintendent, Harold Pratt

Office Hours: 2 to 4

Reading-Room Open 10 A.M. to 9 P.M.

Noon Prosperity Service Every Day Except Saturday

S. S. K. T. P. Centre

Founder, F. P. Rawson, M.I.E.E., A.M.I.C.E.

Meetings:

Tuesday, April 15, 4 P.M. and 8 P.M., at 241 Niagara Street. Phone 9220

Speaker: Miss M. H. Temple, of the Vancouver Centre

HOLY WEEK AT METROPOLITAN

Sermon and Song to Centre on the Passion of Our Lord—Choir to Repeat "The Cross"

The services at Metropolitan Church in sermon and in song will commemorate the "Passion of Our Lord." At 11 o'clock Dr. Sipprell will speak on "The Cry of the Lonely Christ," and at 7:30 on "The Glory of the Cross."

The evening service will have, as a special musical feature, the rendition of the cantata, "The Cross," so greatly enjoyed by those attending the twilight recital last Sunday afternoon. The morning soloist will be Dr. T. H. Johns, while in the evening the following soloists will appear: Miss Arthur Dowell, Mrs. Georgina Watt, Mr. Charles Sherwood and Mr. John Almond.

In the Sunday school, Decision Day will be observed, Dr. Sipprell giving a brief address. On Wednesday the midweek service will be attended by the members of the Woman's Missionary Society, it being their annual Easter gathering, Dr. Sipprell will address the gathering. Combined with this meeting will be a reception service, when several persons will be received into church membership.

On Friday evening the choir will give the Lenten cantata, "The Darkest Hour," by Harold Moore. Assisting the choir are the following soloists, Mrs. Edward Parsons, Mr. Frank Tupman and Dr. T. H. Johns.

Elbethel Gospel Assembly

719 Courtney Street, Near Douglas

Pastor, Mrs. Ruby L. Krook

Services as Follows:

SUNDAY SCHOOL AND ADULT CLASS AT 9.45 A.M.

MORNING WORSHIP AT 11 O'CLOCK

EVENING SERVICE AT 7.30 O'CLOCK

TUESDAY AND FRIDAY AT 8 P.M.

PRAYER MEETING ON THURSDAY at 3:45 P.M.

Jesus Is Mighty to Save

Central Baptist

We Preach Christ Crucified, Crowned and Coming

Pastor: J. B. Rowell

11 A.M.—Speaker: Rev. F. T. Tapscott. Subject, "THE WAY OF CAIN"

Sunday School and Bible Classes at 2:30

Evening Gospel Service at 7:30

The Pastor Will Preach

"RUSSIA AND THE MARK OF THE BEAST"

Startling news from Russia — Is prophecy fulfilled by the new law from Moscow?—What is its significance?

GOOD FRIDAY, AT 7:30

Special Service Commemorating the Laying of the Corner Stone

Speakers: Rev. A. F. Baker, of Vancouver, and the Pastor

A Cordial Invitation Is Extended to All

Emmanuel Baptist Church

Rev. Henry Knox, Pastor

9:45 A.M.—SUNDAY SCHOOL

11 A.M.—Sermon: "VOICES FROM CALVARY"

Anthem, "But the Lord Is Mindful of His Own" (Mendelssohn)

7:30 P.M.—Sermon: "WHAT THE CRUCIFIXION MEANS TO ME"

Anthem, "O Saviour of the World" (Goss)

Good Friday, 8 P.M.—Sacred Cantata by Choir, "Bethany" (Lee-Williams)

CITY TEMPLE

REV. CLEM DAVIES, B.A., B.D., D.D. Minister

George A. Downard, Director of Music

11 A.M.

"The One Foundation"

Anthem—"Like as a Hart" (Novello)

7:30 P.M.

Enacted Sacred Drama With Cast

"Not by Bread Alone!"

Anthem—"THE GLORIA," From Mozart's 12th Mass

Orchestral Concert, 7:7:30

R. L. Hickling, Conductor

Royal Victoria

DR. A. F. BARTON

At

Progressive Thought Temple

935 Pandora Avenue. Tel. 2917

11 A.M.—"THE BEST IS YET TO BE"

7:30 P.M.—"THE PSYCHOLOGY OF DREAMS" (Part 3)

WEDNESDAY, 8 P.M.—Health Lecture on "HEALING BY COLORS"

All welcome Freewill Offerings

Dance, Tuesday, 8:30, Amphion Hall Admission, 50c

OXFORD-CAMBRIDGE ROWING RACE SET FOR TODAY

Canadian Net Body Roundly Criticized On Davis Cup Plans

Montreal Paper Pans Association for Secretive Work—Declares Players Not Yet Informed of Whether or Not Trials Will Be Held

MONTREAL, Que., April 12.—The Montreal Gazette today, in commenting on the approaching Davis Cup match with the United States, says in part:

"Just over a month remains before Canada's Davis Cup team of 1930 is scheduled to meet the United States in the first round of international play at Philadelphia on May 15, 16 and 17, and still there is not the slightest announcement from the Canadian Lawn Tennis Association in regard to plans for the Dominion team. Presumably there are plans, but, as usual, negotiations are being carried on in the most secretive fashion, and even the players concerned find it impossible to state just what is going to happen.

"Last year for the first time since 1922, trials to select the members of the team were held in Toronto, and the results proved conclusively that the best men of the previous year are not necessarily in the best of shape to play in international competition in the early Spring. This year again Canada is drawn to play in the middle of May, and now in the middle of April, ranking Canadian players are wondering whether there are going to be trials or just what is going to be done in selecting the team.

"Rumors, for that is all there is at present to work on, affirm that Dr. Jack Wright, of Montreal, and Gilbert Nunns, of Toronto, will be named as members of the team without trial; that the remainder of the candidates, including such ranking players as Willard Crocker, Marcel Rainville and Charlie Leslie, of Montreal, and Walter Martin, of Regina, and Leroy Rennie, of Toronto, will be asked to play in some kind of trial matches, presumably at Toronto at the end of April. Of course if any of these are prevented from playing for one reason or another, they will not then be considered for the team."

COLONIST TO CLASH WITH SUN TONIGHT

Local and Vancouver Newspaper Cage Teams to Meet at Memorial Hall for B.C. Honors

RED BIRDS WILL MEET DUNCANITES

With both teams primed for action, The Vancouver Sun and The Colonist quintettes will clash tonight at the Memorial Hall in the second of a two-game series for the British Columbia newspaper basketball championship. The attraction will get under way at 8:30 o'clock and a battle royal is expected to take place.

In the preliminary game, Duncan's clever band of fair sex exponents will clash with Bill Erickson's Red Birds, city and Island champions, at 7:30 o'clock. The Up-Islanders will be at full strength, and are expected to force the local wizards to the limit.

Bill Spencer and his band of local newsies will step on the court holding a sixteen-point lead, obtained in the first game played in Vancouver a month ago. The Colonist lads are fast, tricky, combine well and are noted for their stamina and back checking, while their opponents enjoy practically the same qualities along with a little weight advantage. Darrell Bissell, stellar guard for the locals, may be out of the line-up, due to injuries received in a recent soccer game. Bissell was always a thorn in the side of the opposition and will be missed. Frank Elliott will probably substitute for him.

Tommy Forbes will act as referee for both games with the possibility of Eddie Evans, of Duncan, acting as a side line referee in the main attraction.

Following the games a dance will be held at the J.B.A.A. Club at the Gorge in honor of the visiting players.

The local line-ups will be as follows:

Colonist — Eddie Rutledge, Andy Veitch, A. Smith, Dave Radford, Edgar Borde, Charlie Pillar, Harry Buckle, Bob Stewart and Frank Elliott.

Red Birds—Torrie Rennie, Margaret Motion, Kathy Wellburn Biddy Boyce, Dot Lea, Berta Peden, M. Wilson, Jessie Edwards, K. Atherton.

C'mon Fans! Let's Have Your Vote

BRAVES ☐
CARDINALS ☐
CUBS ☐
GIANTS ☐
PHILLIES ☐
PIRATES ☐
REDS ☐
ROBINS ☐
NAME..... POSITION

By AL DEMAREE
(Former Pitcher New York Giants)

In my above cartoon I am giving the fans an opportunity to vote on the way they think the clubs in the National League will finish next Fall.

Send in your ballots, fans, and in the next few weeks I will give the results of the nation-wide opinion of the followers of the sport that make the game possible.

Do you think the Cubs will repeat?

Will the Giants, Pirates or Cardinals be serious contenders this year?

Will the "dark horse" Phillies, with their slugging outfit headed by O'Doul and Klein, do a little history-repeating of the old Phillies of 1915, who were pitched to a pennant by Pat Moran?

Will Bill McKechnie at Boston become another "miracle man" like George Stallings in 1914?

These and many other questions will be answered by the fans in the near future.

Mark down in the above ballot the way you think they will finish next Fall and mail it to this paper. I will give the result of the consensus of the fans' opinions in the next few weeks. Watch for it.

TANFORAN RACING

TANFORAN, April 11. — Results of horse racing here today follow:

First race—Four and one-half furlongs:
Mocita (Baird) 16.00 $3.60 $2.60
Kyelena (Corbett) 4.00 3.00
Prince Edwards (Trivett) 2.80
Time, :55. Also ran: Blue Hat, Dolly Molter, Shasta Dipper. Scratched: Wittorla, Flying Style.

Second race—Five and one-half furlongs:
Knighthood (Woods) 16.00 $3.60 $2.80
Desert Storm (Graham) 10.00 6.00
Tamarind (DePozzo) 3.40
Time, 1:08. Also ran: Selma Barbe, Glad Alice, Pal Jose, Cadmeado, Hard Dealer, Fair Heather, Joe G, Lady Fad. Scratched: Frank S, Sun Lynn, Betty O'Brien, Wickiwack, Cobetta.

Third race—Six furlongs:
Perrilehon (Trivett) 16.00 $3.60 $2.80
Busy Seth (Teasdale) 6.00 4.00
Miss Lester (Burchley) 2.20
Time, 1:14 4-5. Also ran: King Flame, Cluwar, Woodface. Scratched: Your Aba.

Fourth race—Five and one-half furlongs:
Flagtime (Trivett) 14.00 $2.40 $2.20
Nizy (Corbett) 4.00 3.00
Sequola Park (D. Neal) 3.00
Time, 1:06 2-5. Also ran: Ad Remmoon, Tonto Rock, Shasta Graft, Star Ference.

Fifth race—Six furlongs:
Seth's Companion (Mulrooney) 14.40 $2.60 $2.40
Tecolote (Hurlburt) 5.00 3.40
Belfandos (Lemon) 3.40
Time, 1:16 2-5. Also ran: Thunderland, Flywood, Miss Witticism, Lobelia Ellsworth, Shasta Whoopee. Scratched: Quartermaster.

Sixth race—One mile.
Plain Pete (Lenney) 18.00 14.00 13.00
Deer River (Keiser) 3.00 3.60
Sweeping Ray (Mulrooney) 4.00
Time, 1:40. Also ran: Portola, Meta Frances, Carlos Maid, Fetching.

Seventh race—Mile and one-sixteenth:
War Salaam (Whisman) .16.00 $3.60 $2.80
Louie Wright (Lenney) 10.00 6.00
Paul Hirlenstein (Callahan) 3.00
Time, 1:47 3-5. Also ran: Shasta Ornament, Pegasus, Private Seth, Hill and Hill. Scratched: Flat Foot.

OVERNIGHT ENTRIES

First race—Four and one-half furlongs
Evaiena 101
Wittoria 101
Aminala 100
Del McGregor 100
Sam Lecher 100
Star Boat 105
Tabosco 105
Calen 100
Sure Hills 100
Warlight 108

Second race—Six furlongs.
Paranada 105
Opie Wood 101
Our Friend 97
Little Jennie 108
Flywood 102
Lobelia Ellsworth 98
Aspin Maid 100
Fourteen Sixty 105
Perrieson 110
Olive Dexter 103
Lady Fad 108
Waipola 105
Yankee Joe 110

Third race—Six furlongs:
Simony 108
Umbrian Princess 97
Shift 112
Kavanaugh 93
Vision 11 100
Sandy River 103
Altavar 100
Glad Effort 100

Fourth race—Five and one-half furlongs
Tonto Rock 98
Shasta Bullet 119
Hey Diddle Diddle 100
Crefton 110
Morsun 107

Fifth race—One mile:
Beworoft 100
Riff Raff 115
Sandyman 105
Sir Raoul 110
Jeu de Bar 100
Arcadian Flag 104
Ad Remmoon 88
Home James 103

Sixth race—Mile and one-sixteenth
Hopiate 101
Kentucky Babe 104
Whisky Run 116
Baby Blue 105
Omrah 112
Fetching 101
Shasta Nut 101

Seventh race—Mile and one-sixteenth
Leo Lampe 104
Mary Beverly 108
Sweeping Ray 106
Our Dan 101
Golden School 104
Jim's Dream 99
Nose Dive 101
The World 105
Flatfoot 111
Private Seth 106

BELIEVE IT OR NOT - - - - - - - By Ripley

EXPLANATION FOR YESTERDAY'S RIPLEY CARTOON

Commander Byrd Flew in Two Directions at the Same Time—The South Pole is the point of our globe where the imaginary diurnal axis enters the earth. As a point it has neither dimension nor parts, but position. Over that point the cardinal directions converge. At the exact moment of Commander Byrd's flight over the Pole when the plane's centre was over the mathematical point the tail of the plane was moving south while the front part was traveling in a northern direction. It is easy to verify this statement with the aid of any terrestrial globe.

Valden L. Farnham Gave 123 Blood Transfusions—Valden L. Farnham, of Toledo, Ohio, has established a real record in humanitarianism when he made his 123rd sacrifice of blood for transfusion purposes. Only one person in a thousand has the grade of blood which flows in Farnham's veins. His gain in weight, in spite of his loss of blood, is an extraordinary feature of his career.

Please address all queries to Cartoonist Ripley, c/o King Features, New York City, N.Y.

Washington Oarsmen Capture Three Races

Huskies Make Clean Sweep Against University of California—Senior Crews Put Up Great Race at Lake Washington

SEATTLE, April 11.—With three mighty sweeps of his paw, a great sinewy Northern Husky cleaned up the lake in the twenty-second annual crew regatta between the Universities of California and Washington here today.

The Washington rowing fleet duplicated its feat of 1926 to nose out victory in the three-mile varsity race and easily win the junior varsity and freshman events from the California Bears on the wind-lashed Lake Washington. It was the Huskies' first varsity victory in the last four years.

After leading from one-half to three-quarters of a length all the way down the long three-mile course, a fighting band of Bears gave the cream-colored "sport model" Washington shell across the finish line five feet in the lead. The Husky junior varsity combination smothered the California Jayvee aggregation in a nine and one-quarter-length victory, and northern freshmen won by seven and one-half lengths in an upset.

Times were slow on account of the strong northwesterly wind which blew directly down the course. The Washington Varsity covered the distance in 17 mins. 46 secs., while California was only one-fifth of a second slower. Washington's Jayvee was clocked 18:37 and California in 19:14. The Husky freshmen rowed the two-mile distance in 12:15.

GOLF AS CHAMPIONS PLAY IT

80% of the Dub's trouble is mental

How much of the average "dub's" trouble, in your opinion, is mental? How can you get rid of this trouble?

Answered by
JOE TURNESA

Eighty per cent of the golfer's troubles are mental, in my opinion; a golfer must concentrate on his swing and ball more than he does on the hazards that lurk about the golf course, which attract each and every golfer as he is about to play his shot.

For instance, a golfer stands on a tee, and if he observes that a slice will take him "out of bounds," he deliberately will stand wide open with his stance. When he swings down on the ball, his only ambition is to keep the ball from going to the right. Then he proceeds to steer his club, causing it to cut across the face of the ball and thereby getting a miserable slice, putting the ball "out of bounds," just where he did not want it to go. This runs generally with all the hazards on the golf course. He does not want to get into trouble, and, therefore, concentrates on his troubles instead of on his ball and swing

BOWLERS WILL START SEASON

Hon. Joshua Hinchliffe Will Officiate at Opening of Burnside Lawn Bowling Club Today

The Burnside Lawn Bowling Club will present a busy scene this afternoon when exponents of the game from all parts of the city and district are expected to attend the grand opening of the season. Hon. Joshua Hinchliffe, Minister of Education, will officiate at the opening at 2:30 o'clock in the place of Premier Tolmie, who is away in the East.

Following the ceremonies, John Mercer, president of the club, and Arthur Pass, vice-president, will select teams and the first match of the season will commence. For the past few weeks the greens have been given a great deal of attention under the supervision of Bill Washington, chairman of the greens committee, and they are pronounced in excellent shape for the opening.

The club is making rapid progress year after year, and with the advent of an efficient lighting system for the greens, which is now under way, the Burnside Club has prospects of being named the best equipped lawn bowling rendezvous in the West.

In the evening, a card party will be held in the Hampton Hall, when George Vallance, F. Byng, Mrs. Huddleston and Major Hibben will be guests.

Hector McDonald Loses Unpopular Verdict in South

HOLLYWOOD, Cal., April 11. — Cecil Payne, Louisville, Ky., lightweight, won an unpopular decision over Hector McDonald, Vancouver, B.C., in ten rounds here tonight.

R. SOMERVILLE REACHES FINAL

Former Canadian Amateur Champion Defeats G. Voigt With Birdie at Nineteenth Hole

EUGENE HOMANS DOWNS HUNTER

PINEHURST, N.C., April 11.—C. Ross Somerville, of London, Ont., former Canadian champion, and Eugene Homans, of Englewood, N.J., played spectacular golf today to stroke their way to the final round of the North and South amateur tournament.

Somerville produced every trick in his bag to beat George Voigt, the defending champion, with a birdie on the nineteenth hole. Homans had less difficulty in winning from James T. Hunter, of North Adams, Mass., 3 and 2.

Both matches were played brilliantly, an assortment of birdies and Eagles brightening the drab par figures.

ALL SQUARE AT TURN

Somerville was off to a good start, taking the first hole when Voigt overdrove the green and needed a five. A birdie three by Voigt on the third squared the match and they reached the turn with all square, after Somerville had won the seventh and Voigt the ninth.

The second nine found Voigt hopping into an early lead by winning the tenth and eleventh with birdies, but Somerville calmly retorted by taking the twelfth and thirteenth, the twelfth with a birdie three.

Voigt produced par figures on the fourteenth to take the lead again when Somerville hit into a trap.

Both were fighting every inch of the way and on the next, a short par three hole, each had birdie twos. Voigt required fives on the sixteenth and seventeenth, while Somerville was shooting in par figures.

Voigt staged a remarkable comeback on the eighteenth, holing a thirty-six-foot putt to win with a birdie three, but Somerville, on the first extra hole of play, retaliated with a spectacular birdie three, to take the match.

SOFTBALL LEAGUE EXTENDS DATE FOR ENTERING A WEEK

The closing date for receiving entries for the Victoria and District Softball League will be extended until April 18, according to word from Ralph Butler, president of the league. Up to last night twenty-one teams had entered and places for three more squads are open, as the league limits the total to twenty-four teams.

Pitcher Loses Game Without Throwing Ball

OAKLAND, Cal., April 11.—Emil Yde, Oakland pitcher and formerly of the Pittsburgh Pirates, was charged with Oakland's 9 to 8 defeat by Hollywood today although he never pitched a ball. Yde, called to take Page's place in the box in the eleventh inning with bases full, hesitated as he prepared to throw when Oakland team members let out a yell. The umpire called it a balk and Martin walked in from third base to give Hollywood its freak victory.

ANGELS SWEEP SERIES WITH PORTLANDERS

Los Angeles Still Unbeaten in Coast League Ball—Missions and Oaks Turn in Victories

SEATTLE INDIANS WIN FROM SEALS

LOS ANGELES, April 11.—Ken Williams' two home runs which accounted for four of the five Portland runs today went to no avail here when the Angels rallied in the ninth to make a clean sweep of the opening series with a 6 to 5 victory. It was the fourth consecutive triumph for the locals.

A triple by Sigafoos, intentional passes to Harper and Jacobs and a long drive into left field by Statz broke up the game to give the Angels the victory:

	R.	H.	E.
Portland	5	10	2
Los Angeles	6	11	1

Batteries—Mails, Chesterfield and Woodall; Walsh, Peters and Skiff, Hannah.

INDIANS STOP SEALS

SAN FRANCISCO, April 11.—Louis Alamada's home run with the bases full, off John Miljus in the fifth inning, gave Seattle a lead which never was relinquished in today's game with the Seals. The final score was 9-7.

Dutch Reuther, former San Francisco hurler, started for Seattle, but was forced to retire under a volley of base hits in the eighth inning. Kunz finished for the Braves.

	R.	H.	E.
Seattle	9	11	2
San Francisco	7	12	0

Batteries—Reuther, Kunz and Borreani; Miljus, McDougal, Curtis, Perry and Gaston.

MISSIONS EVEN SERIES

SACRAMENTO, Cal., April 11.—The Missions evened up the season's first series here today by taking the fourth game from Sacramento, 10-3. Hurling another lefthander against the Missions in Lauri Vinci, Manager Budd Ryan had to jerk the southpaw in the fourth inning after the Killifer sluggers reached him for seven runs on six well-hit drives. Vinci's biggest trouble was wildness. Bert Cole hurled the victory for the Missions.

	R.	H.	E.
Missions	10	12	2
Sacramento	3	7	0

Batteries — Cole and Baldwin; Vinci and Koehler.

OAKS TAKE ONE

OAKLAND, Cal., April 11.—Oakland evened the series with Hollywood here today with a 9-8 victory in the eleventh inning. Going into the last of the eleventh, Martin doubled and Arlett was purposely walked by Page.

Verges sacrificed and Griffin was purposely walked, filling the bases. Manager Oscar Vitt, of Hollywood, substituted Yde for Page, and before Yde had pitched the first ball Oakland had won the race. Martin came home on Yde's balk.

	R.	H.	E.
Hollywood	8	13	3
Oakland	9	14	1

Eleven innings.

Batteries—Johns, Page, Yde and Severeid; Andrews, Pearson, Hurst, Kasich and Lombardi, Ricci.

CREWS EVEN CHOICE ON EVE OF GREAT UNIVERSITY TILT

Dark Blues Will Have Small Advantage in Weight Over Light Blues for Big Rowing Classic on Thames Today—Rivals Have Gained Even Break in Eighty-One Races

Thousands Will Line Banks of River to Watch Historic Event

(Canadian Press)

PUTNEY-ON-THAMES, England, April 11.—The two university boat crews had a good tide running and a slight wind for their practice today—their last morning practice before the great race, which the setting of tomorrow's sun will see decided. On the issue of tomorrow's event there will rest not only the laurels for the win of a year, but a decision between the two crews which will probably break the tie in which the universities find themselves after more than a century of rowing on the Thames.

There are forty victories to the credit of Oxford; there are forty victories in the name of Cambridge, and one year saw a tie.

The varsity crews turned in early tonight for a good rest. Cambridge was the first to occupy the attention of a large crowd of spectators who watched the Cantabs rowing and paddling closely. Among those who watched, some claimed to find a slight falling off in style and pace. The Cantabs were not so lively and did not cover so much water between strokes as usual, but they were going easily and a last-day showing gives no indication whatever of coming performance. The crew rowed ten strokes in fifteen seconds. The progress of the boat was impeded by Brocklebank, the stroke, who had some trouble with his oar. They showed improvement, however, during a minute's rowing.

Oxford rowed a minute, getting thirty-seven strokes. On the way back to the boathouse they indulged in paddling and kept the boat moving well.

Oxford and Cambridge will begin their second century of rowing when their eight-oared crews meet for the eighty-second time for their classic four and one-half-mile duel.

FIRST RACE IN 1829

The first race between the light blue and the dark blue took place in 1829. Since then they have rowed eighty-one races, each gaining forty victories. The 1877 was a dead heat. There were only a few races up to 1856, but since that time the boat race—and to England it is almost the only boat race of any importance—has been an annual event, with the exception of the war years from 1914 to 1919.

Oxford was dominant on the river for many years before the war, but has won only one race since the series was resumed in 1919. The 1923 Oxford crew, stroked by W. P. Mellen, an American, was victorious. For the last six years Cambridge has been unbeaten, winning last year by seven lengths and the year before by an even greater margin.

Cambridge suffered a severe loss when Davies Cooke, No. 7, was forced out by illness and had more troubles when its veteran stroke, T. A. Brocklebank, developed a tendency toward catching crabs, just after the eight had moved into the final stages of its training on the Thames. Oxford at times displayed a similar tendency toward sloppy rowing, but in the past week or two both eights have settled down to smooth work.

Oxford has turned in the best time trial so far, covering the full course a few weeks ago in 21:08, more than a minute and one-half slower than last year's winning time. This evidence of speed has served to make Oxford an even choice to win.

The only American representation in the race this year comes through R. E. Swartout, diminutive coxswain of the Cambridge boat, who attended the Middlesex School in Massachusetts. Swartout's home is in New York.

SLIGHT WEIGHT ADVANTAGE

Only ten pounds of weight advantage will be held by Oxford in the historic clash with the Cambridge crew. Oxford's men total 1,520 pounds to 1,510 for their opponents, while the former crew is more evenly weighted along the boat. The latest order of rowing and weights follow:

OXFORD

Bow—M. J. Waterhouse (Eton and Balliol), 176.
2—R. W. Low (Winchester and University), 171.
3—N. K. Hutton (Fettes and University), 177.
4—C. M. Johnston (Shrewsbury and Brasenose), 178.
5—H. R. A. Edwards (Westminster and Christ Church), 188.
6—L. Clive (Eton and Christ Church), 183.
7—D. E. Tinne (Eton and University), 170.
Stroke—C. F. Marlineau (Harrow and University), 154.
Cox—H. A. Durbridge (Malvern and University), 123.
Average weight, 174 5-8 pounds.

CAMBRIDGE

Bow—D. Haig Thomas (Eton and Lady Margaret), 159.
8—H. R. N. Rickett (Eton and Third Trinity), 174.
3—A. S. Reeve (Brighton and Selwyn), 169.
4—P. N. Carpmael (Oundle and Jesus), 175.
5—M. H. Warriner (Harrow and First Trinity), 191.
6—J. B. Collins (Eton and Third Trinity), 200.
7—W. A. Prideaux (Eton and Third Trinity), 174.
Stroke—T. A. Brocklebank (Eton and Third Trinity), 165.
Cox—R. E. Swartout (Middlesex, U.S.A., and First Trinity), 140.
Average weight, 173 3-4.

CAGE FINALS BILLED AT "Y" GYM TONIGHT

Champions of Knockout Series Will Be Named This Evening—Great Games Expected

PEDENS TO FACE DUNCAN QUINTETTE

The curtain will be rung down tonight on the Y.M.C.A. knockout basketball series, when six teams will be seen in action in the final rounds. Harmony and J.B.A.A. will face one another in the opening game on the programme for the women's title, while Keating and the Y.M.C.A. "B" quintettes will battle it out for the senior "B" laurels. Peden Brothers, local senior "A" team, and Duncan will step on the gym in the final round for the senior championship.

The first fixture will commence at 7:30 o'clock, the second at 8:20 and the last and feature game about an hour later. Bob Whyte and "Red" Martin will officiate as referees.

Tonight's menu is a sweet one for the concluding basketball games of the season. The "Y" series, since they opened a month ago, have provided the fans with some high-class games as well as some of the biggest upsets of the year. The Colonists' defeat at the hands of Pedens a week ago was unexpected, while the Harmony's great victory over the Red Birds was another upset.

Harmony will enter the fray against J.B.A.A. slight favorites, although the latter has been playing first-class basketball of late and may provide another surprise for the fans to gossip about. Keating and "Y" are pretty well evenly matched, and a great battle will, no doubt, take place.

The Pedens-Duncan affair is expected to be a nip-and-tuck game from whistle to whistle. Both squads have some of the best players on the Island included in the line-ups, and some classy playing by both sides is bound to be witnessed.

Attractive Sport Programme Will Be Presented Here Today

SOCCER

Thompson Cup Final—Nanaimo vs. Victoria High School, at the Royal Athletic Park. Kick-off at 12 o'clock

Davie Cup Final—Ladysmith vs. Victoria City, at the Royal Athletic Park. Kick-off at 2:30 o'clock.

Peden Cup Final—Victoria West vs. Esquimalt, at the Royal Athletic Park. Kick-off at 4:15 o'clock.

Juvenile League—Five C's vs. S.O.E., at Beacon Hill. Kick-off at 2:30 o'clock. Referee, Sergeant Lindgren.

GOLF

Our Own Brand Cup tournament, at Uplands Golf Club, starting at 2:30 o'clock.

WRESTLING

Charlie Hansen, Seattle, vs. Taro Miyake, former world's jujutsu champion, in an eight-round main event at the Tillicum gymnasium. "Rocky" Brooks, Victoria "Iron Man," will oppose Young Jackson, Bremerton Navy Yard, in the five-round semi-wind-up. One preliminary, which will get under way at 8:45 o'clock.

BASKETBALL

Finals of the Y.M.C.A. knockout series at the "Y" gymnasium as follows:

7:30 p.m.—Harmony vs. J.B.A.A. Women.
8:20 p.m.—Keating vs. Y.M.C.A. Men's "B."
9:15 p.m.—Peden's vs. Duncan, Men's "A."

Memorial Hall—Vancouver Sun vs. Victoria Colonist, for the newspaper championship of British Columbia. Preliminary game, which starts at 7:30, will bring together Duncan and Red Birds, Women's "B" cagers.

Exhibition games at the J.B.A.A. gymnasium as follows:

8:00 p.m.—Axioms vs. Salt Spring, Women's "B."
9:00 p.m.—Sons of Canada vs. Fulford Harbor, Men's "B."

Ray Miller Wins

DETROIT, Mich., April 11.—Ray Miller, left hook artist, won on a technical knockout from Eddie Koppy, Detroit lightweight, in the fourth round of a scheduled ten-round bout at Olympia Arena here tonight. Miller weighed 133 1-2, Koppy 133 3-4.

German "Champ" Loses

DULUTH, Minn., April 11.—Charlie Retzaff, young Duluth heavyweight, scored a knockout over Dr. Ludwig Haymann, claimant to the German heavyweight title, in the first round of a scheduled six-round bout here tonight. Retzaff weighed 196, Haymann 201.

VANCOUVER LIONS STOP BOSTON

Coast Champs Down Bruins by 3 to 1 in Exhibition Hockey

Eight Thousand Fans See Famed N.H.L. Team in Disappointing Showing—Joe Jerwa Nets Pair of Counters for Lions—Jackson Stars

VANCOUVER, April 11.—Vancouver Lions, Pacific Coast Hockey League champions, scored a well-earned 3 to 1 victory over the Boston Bruins, Stanley Cup finalists, in the first contest of a three-game post-season exhibition series here tonight. The locals, strengthened by the addition of two National Hockey League stars in the persons of King Clancy and Hec Kilrea, defenceman and wingman, respectively, of the Ottawa Senators, played sound and dashing hockey throughout. The Bruins, on the other hand, showed only flashes of the brand of hockey that carried them to the Stanley Cup finals in the East this season and which stamped them as one of the world's wonder teams of all time.

The visitors showed the effects of their long train ride from the East and looked as if they had not yet recovered from two bruising Eastern play-off series against Montreal Maroons and Montreal Canadiens.

The Lions jumped into a one-goal lead early in the first period when Clancy went down alone on the first of his numerous meteoric rushes, stepped between Hitchman and Shore, the Boston defencemen, and drove a bullet-like drive past Tiny Thompson, Bruin custodian.

JOE JERWA GETS TWO

The second session was scoreless. In the final session, Joe Jerwa went through alone for a brace of goals, to make it 3 to 0 for the locals. He got both as a result of sloppy work by the Boston defence, Hitchman and Shore looking bad on the two counters. The Bruins avoided a shut-out when Clapper netted on a pass from Galbraith in the dying minutes of the game.

Eight thousand fans turned out to see the famed Bruins in action, and while they were disappointed at the poor showing put up by the Eastern visitors, they were highly elated at the Vancouver victory.

JACKSON SHOWS UP WELL

While Clancy and Joe Jerwa bore the brunt of the Boston attacks, Percy Jackson, the local goalie, performed nobly between the posts. Jackson got in front of many sizzling drives from the sticks of Eddie Shore and company and played an air-tight game throughout. He had little chance on the one that Clapper put past him, it being from close in.

With the exception of Shore, big colorful Boston defenceman, who threatened periodically with his speedy weaving rushes, none of the Bruins were up to standard. The well-known "Dynamite Trio," Welland, Gainor and Clapper, failed to get going at any stage of the game.

Just before the contest started, Mickey MacKay, veteran player and assistant coach of the Bruins, who formerly played for Vancouver in the old Pacific Coast major circuit, was presented with a set of golf clubs and bag by local admirers.

The Line-Ups

Vancouver		Boston
Jackson	Goal	Thompson
J. Jerwa	Defence	Shore
Clancy	Defence	Hitchman
Beattie	Centre	Barry
Sanderson	Wing	Galbraith
McAdam	Wing	Oliver

Vancouver substitutes—F. Jerwa, Kilrea, Brennan, Dunn, Arnott, Cummings.

Boston substitutes — Welland, Clapper, Gainor, Carson, MacKay, Chapman.

Referee—Mickey Ion.

Summary

First period—1, Vancouver, Clancy, 3:36. Penalty: Gainor.

Second period—No score.

Third period—2, Vancouver, Joe Jerwa, 2:28; 3, Vancouver, Joe Jerwa, 11:12; 4, Boston, Clapper from Galbraith, 2:39. Penalties: Clancy, Welland, Barry, Brennan, Shore.

WESTS' LINE-UP

Victoria West team for today's Peden Cup final with Esquimalt at the Royal Athletic Park follows: Hetherington; Lloyd, Whyte; Thompson, Borde, Stewart; Youson, Peers, White, Robinson and Mulcahy.

Lawn Mowers Sharpened $1.00

In our repair department we are fully qualified to execute any repairs to bicycles or sporting goods.

BICYCLES, SPORTING GOODS, TOYS AND RADIOS

Peden Bros.

1418-22 Douglas Street—Phone 817

S-T-O-P

At Cowichan Bay Buena Vista Hotel

MAJOR W. J. FANNING, Prop.

TENNIS

racquets . . . in complete selection . . . Atlas and Sykes (English), Bentley (Canadian), Bancroft (American) and India racquets for children. See them today! Priced from

$1.35

Expert Restringing

Plimley & Ritchie, Ltd.

"Where the Other Fellows Deal"

(Arcade Block)

611 View St. Phone 1707

JAPANESE ACE AND HANSEN TO MEET TONIGHT

Former World's Ju Jitsu Wrestling Champion to Appear in Main Event at Tillicum Gym

"YOUNG" JACKSON TO OPPOSE BROOKS

TARO MIYAKE

East and West will meet at the Tillicum gymnasium tonight when Charlie Hansen, Swedish grappler from Seattle, opposes Taro Miyake, former world's ju jitsu champion of Japan, in the eight-round main event of the Tillicum Athletic Club's wrestling card. Miyake has been tossing the boys around and pinning their shoulders to the mat for many years, and, despite his age, is today rated as a dangerous opponent for any of the members of the younger school. Hansen, who has only tasted defeat once in the Sound city, is rated among the five leaders of present-day grapplers. Weighing approximately 200 pounds, strong as a lion and fully conversant with the tricks of the game, Hansen is a finished exponent of the pastime. He will undoubtedly give the Japanese ace an interesting time.

TOUGH ASSIGNMENT

"Rocky" Brooks, Victoria iron man, has another tough assignment in the semi-wind-up, when he climbs over the ropes to meet Young Jackson, from the Bremerton Navy Yard. Jackson has to his credit a draw with Tara Asian Pasha, the Terrible Turk, who in his appearance at the Armories last week defeated Brooks. This is sufficient proof that Jackson knows his grappling game and will be capable of making things interesting for the "Iron Man."

In the curtain-raiser, Danny Pastroe and Wilfred Shouldice, local fighters, will appear in a three-round bout. It will mark Shouldice's first appearance as a grappler, Pastroe having made his debut on the Sonnenberg-Kruse bout.

Fred Richardson will referee all bouts, the first to start at 8:45 o'clock.

Kaye Don May Soon Abandon Speed Attempt

DAYTONA BEACH, Fla., April 11.—Racing circles today discussed reports that Kaye Don, British racing driver, would abandon his attempt for a new world automobile speed record in the event he is unsuccessful again this afternoon.

Don, who in trials thus far has not approached the present standard of 231 miles an hour, denied the reports and indicated it might at least be a week before he gives up the attempt. Adverse weather, beach and motor conditions have beset his path so far.

Don announced that he had again postponed his trials for the world's automobile speed record because of bad beach conditions.

FIFTY-SIX TO COMPETE FOR GOLF HONORS

Large Field Will Tee Off for "B" Class Championship at Uplands Golf Club Tomorrow

F. W. FRANCIS DONATES TROPHY

When the barrier is sprung early tomorrow morning in the "B" class championship of the Uplands Golf Club, fifty-six members will trek over the fairways and greens after the qualifying round honors, over the eighteen-hole route. This is the first time in the history of the club that a "B" championship will be held, and F. W. Francis, well-known local jeweler, has donated a trophy which will go to the winner of the tourney for one year.

Sixteen players turning in the low scores will form the championship flight and the defeated eight in the first round will form the first flight. Competitors not qualifying will be divided into flights of eight. Post entries will be received from players who are qualified to compete having a handicap of eighteen or over.

The draw and starting times follow:

9:30—S. J. Halls and Robert Dunn, Jr.
9:35—C. F. Banfield and D. A. Tripp.
9:40—A. C. Futcher and John Cameron.
9:45—J. P. Forde and F. H. Blashfield.
9:50—G. R. Naden and J. O. Cameron.
9:55—A. J. Watson and M. R. Pearce.
10:00—Jack Watson and J. L. McIntyre.
10:06—T. Thirkell and T. W. Taylor.
10:10—G. S. Carr and Bob Schwengers.
10:15—Dr. D. A. McInnes and L. C. Lytton.
10:20—James Ellis and W. H. Lettice.
10:25—C. W. Geiger and R. B. Elliott.
10:30—A. W. McIntyre and George Leith.
10:35—J. H. Frank and G. A. Melville.
10:40—J. B. Lambert and E. J. Diespecker.
10:45—D. Davis and H. C. Hanson.
10:50—Captain G. E. Hansen and N. W. Pirrie.
10:55—F. D. Brae and A. Partridge.
11:00—F. Lewin and R. R. Taylor.
11:05—F. L. Leslie and H. Barnes.
11:10—H. B. Combe and C. A. Phillips.
11:15—A. Woodcroft and James Stewart.
11:20—T. T. McBain and M. A. Kent.
11:25—Captain W. E. Tapley and A. B. Sanders.
11:30—J. E. Lane and A. B. Gonnason.
11:35—E. L. Stock and A. P. Green.
11:40—L. B. Trimen and R. W. Wilson.
11:45—B. Carmichael and A. Craig, Sr.

COURTENAY CRICKET CLUB PLANS SEASON

COURTENAY, April 11.—An active season is planned for the Courtenay Cricket Club, whose annual meeting has just been held. Fixtures for the year will include matches with Dean Quainton's XI, Cowichan, Nanaimo, Cumberland, the Navy and Vancouver teams, and full advantage is to be taken of Wednesday afternoons for pick-up games between business men and others. This year's officers are: President and captain, Rev. G. L. Bourdillon; vice president, F. W. Galloway; vice-captain, P. C. McLaughlin; secretary-treasurer, W. D. Inglis; executive, R. B. Grier, J. J. Andrews, A. Rossiter, P. Ellis and A. F. Galloway. Regret was expressed that Mr. D. B. McMonnies, the club's former painstaking secretary, could not again accept office. Appreciation was expressed for his valuable work and assistance during the past.

MEN'S "BROCK" HATS

Many new shapes for Spring wear. Snap brims, also welt edges. Light and dark shades of grey and fawn. They're smart $6.50

Price & Smith

Limited

614 YATES STREET

SCRIBES PICK PHILADELPHIA TO WIN AGAIN

Baseball Writers Give Athletics Wide Edge in Voting to Repeat in American Loop

YANKEES FIGURED TO FINISH SECOND

NEW YORK, April 11.—For the fourth consecutive year the boys who peer intently at the proceedings through the wire screens have set forth the pre-seasonal baseball verdict. There is just one answer so far as the American League is concerned — that the Philadelphia Athletics will win again and probably do it easily.

Exactly sixty of the sixty-five major league baseball writers and sports editors who responded to the request of the Associated Press for their opinion, have selected the Athletics to make it two in a row. The remaining five, taking a long shot at the advance dope, named the Yanks to stage a comeback and pick up the pennant-winning habit where they left off in 1928.

The A's are the nearest thing to a unanimous choice in the four-year record of the Associated Press consensus. Last year, fifty-three of sixty-six picked the Yanks to win and later regretted it. In 1928 the New Yorkers were the choice of forty-two of forty-nine critics.

This is the first time that the Athletics have been favorites since 1927, when Connie Mack's colorful assembly of Cobb, Speaker and Wheat failed to produce the expected results.

This is the order of finish that the baseball experts look for this year in the American League:

Philadelphia, New York, Cleveland, Detroit, St. Louis, Chicago, Washington and Boston.

The most improved clubs in the league, on the basis of the balloting, are the Detroit Tigers and the Chicago White Sox. Each is regarded as a long-shot contender by the critics.

Nevertheless, the majority opinion is that the Yanks and Cleveland Indians, finishing second and third last year, will furnish the world champions the keenest opposition of any entries.

"STRONG MAN" ACT IS WELL RECEIVED

"Rocky" Brooks, Victoria Iron Man, Holds Fans With Feats of Strength

Bending three-quarter-inch iron bars in his mouth; six, eight and fourteen-inch spikes with his hands; breaking granite with the naked fist; driving five-inch spikes into a short plank and extracting them with his teeth, that's just a few of the "strong man" stunts that were presented to hundreds of Victorians yesterday afternoon and evening on Blanshard Street, between Yates and View Streets, by "Rocky" Brooks, Victoria Iron Man. The show was presented under the auspices of the Tillicum Athletic Club, with the net proceeds going to the Mill Bay Solarium. The acts were well received. As an added attraction Bolah Sing, Hindu club swinger, gave a short exhibition. Short of stature and as strong as a bear, Bolah used clubs weighing twenty-five pounds each and swung them around as if they were mere paper bags. At the conclusion he was given a great hand.

Blanshard Street, at this point, was closed to traffic, and a squad of police officers, under Traffic Inspector Boulton, handled the crowd in a manner worthy of comment.

Joe North, who is always interested in such projects, was responsible for collecting the money. It is understood that the Solarium will benefit to the extent of about $50.

Brooks had originally intended to demonstrate by holding four horses, but the failure of his special harness to arrive, necessitated the cancellation of this feat. However, Brooks assured the fans that he will present this act at a later date.

Greenham Plate Won By Christopher Robin

(Canadian Press)

NEWBURY, Eng., April 11.—Lieutenant-Colonel Giles Loder's brown colt, Christopher Robin, starting at favored odds of 9 to 4 against, today won the Greenham Plate of $5,000 for three-year-olds over a mile straight course. Commander F. W. V. Talbot-Ponsonby's brown colt, Rear Admiral, was second. Three lengths behind the winner was Mrs. C. Rich's grey filly, Silver Mount, third, half a length back of Rear Admiral.

Rear Admiral started at odds of 100 to 6 against, and Silver Mount at 33 to 1 against. Twenty-one horses ran in the race, the feature of the opening day of the Spring meeting.

Christopher Robin is by Phlaris, out of Dutch Marh.

Dick Shikat Winner

PHILADELPHIA, April 11. — Richard Shikat, recognized by the New York and Pennsylvania Boxing Commissions as world's champion heavyweight wrestler, successfully defended his title at the Arena tonight by downing Pato Shocker, Philadelphia, in 43:26. Shikat waited until the challenger had spent his strength and then threw him with comparative ease with a series of body slams.

KENT'S

The Sensation of the Year!

The New Rogers-MAJESTIC

$189.50

The greatest set ever offered at the price . . . the set that has amazed the world with its super performance . . . is here, now on display in our showrooms.

See the New Rogers-Majestic Today

Let us tell you all about the many exclusive Rogers-Majestic features, and how easy it is to own one.

We understand Majestics. We pioneered them in Victoria

SEE US FIRST

641 Yates Street **KENT'S** Phone 3449

The Home of Rogers-Majestic in Victoria

BOWIE, Md., April 11.—Results of horse racing here today follow:

First race—Seven furlongs:
Mackay (Steffen) ....$16.80 $ 8.20 $ 5.20
Bellicamis (Robertson) 3.80 2.60
Politen (Bejshak) 2.80
Time, 1:26. Also ran: Lady Longford, Wild Jewel, King's Order, Princess Henry, Merry MacQueen, Brown Erin, Master Star, Brekar, Rumor, Solid Silver, Booter. Scratched: Honesty, Night Bell, Stay Lor, Arbutus, Magic Carpet, Zaan.

Second race—Four furlongs:
Tarpaulin (Morrison) ..$18.80 $ 7.00 $ 3.80
Gildale (Steffen) 5.00 3.20
Smegr (Workman) 3.00
Time, :47 3-5. Also ran: Traitor, Miss Canopy, Prince Apollo, Play Em, Indian Witch, Atranom, Swart Senorita, My Inver, Broad A. Scratched: Kensington, High Day, Red Irivus, Brandon Saint, Sakl, Bainbridge.

Third race—Six furlongs:
Hrsnetism (Cimerak) ..$ 6.80 $ 3.60 $ 4.40
Lindy (Workman) 6.60 4.40
Valley (Renick) 4.20
Time, 1:12 2-5. Also ran: Jane Rinehart, Locket, Alwington Dolly, Harvard, Fair Bob, Fair Thorn, Fair Orb, Chattering, Sun View, Ima Queen, Chickweed. Scratched: Rock Slide, Propus, Domina L., Golden Veil, Sporting Fool, Elisabeth Bella.

Fourth race—Seven furlongs:
Molasses Jane (Workman) .....$ 7.00 $ 4.40 $ 2.60
Panda (Waters) 6.20 3.80
Rueful (Robertson) 2.20
Time, 1:26. Also ran: Black Patricia, Tewsenalda, Easter. Scratched: Stupendous.

Fifth race—Mile and one-sixteenth:
Ulverston (Cimerak) ..$10.40 $ 8.80 $ 2.80
Calame (Serio) 6.20 3.80
Naylor (Beithel) 2.20
Time, 1:43. Also ran: Ping Coates, Play a Bit, Wayfarer, Mutual Friend, Talky, Prince Toy. Scratched: Baked Apple.

Sixth race—Mile and one-sixteenth:
Meander (Ellsworth) ..$ 6.40 $ 6.60 $ 4.40
Lieutenant (Barnes) 9.20 6.40
Red Cross Princess (Fermin) 11.00
Time, 1:49 3-5. Also ran: Battle Shot, Dr. Fred, Maid o' the Valley, Blanon, Cottage Boy, Potent, Master Sweep, Fair Argument, Prairie Girl, Clave Fierza, Bond Bluva. Scratched: Fair Girl, Turkey's Neck, Rea.

Seventh race—Mile and one-sixteenth:
Lena M. (Hanford) ...$20.20 $ 8.80 $ 3.20
High Life (Ellsworth) 5.30 3.00
Malina Minister (Serio) 3.60
Time, 1:49 4-5. Also ran: Forest Lore, Rock d'Or, Lizzie Ann, Aster, Torrens, Fire On, Pat Calhoun, Fanciple, Catlettsburg, Fenlight, Highland Fling. Scratched: Jack Hawksley, Hat Brush, Merry Mount.

OVERNIGHT ENTRIES

First race—Four furlongs:
Trapstar 115
Molly Hogan 115
Princess Peroxide 115
Squab 115
High Day 118
Scotch Laddie 115
Little America 115
Brighton 118
Grandma Lapp 115
Mary Enderly 115
Over Shady 115
Far Full 118
Tea Gown 115
Huntingdon 115
Dairy 115
Ypres Rose 115
Impetus 118
Golden Legend 118

Second race—Six furlongs:
Benaterre 118
Mary Eloise 105
Little Imp 110
Corsican 118
Mikelina 105
Kallo 101
Princess Dare 101
Yeerman 110
Cecelia Grob 108
Sea Crest 118
Sambo O. 113
Mukerji 112
Parka 113
Trudgeon 110
Aposile 113
Sam Sweeney 113
Nell Hewitt 108
Fair Polly 108
Dowager 113
Ann C. 108

Third race—Mile and one-sixth:
Gunther 107
Bond Slave 107
Mainsheet 118
Ringen 118
Fair Class 110
Keydet 111
Celeritas 118
Fairgold 108
Sumola 102
Hendefence 113
Herb Ashby 107
Pile Cpel 102

Fourth race—Seven furlongs:
Red Briar 106
Baked Apple 101
Zubiena 102
Theo. Rochester 108
Frumper 106
Trapland 101

Fifth race—Mile and one-sixteenth:
Sandy Ford 112
Mr. Desmond 106
Llunlu 118
Inception 118
Joe Marrone III 113
Annapolis 113
Ormen Bird 105
Dinan Did Upat 113
Boatstone 105
Dennay 120
Arcturus 106
Grey Coat 118

Sixth race—Mile and one-sixteenth:
Sanford 110
Frank Fullen 113
Searington 108
Kingbird 106
Tony Joe 114
Vimont 113
Light View 112
Supendous 108
Old Times 113

Seventh race—Mile and one-sixteenth:
Jack Hawksley 110
Tall Grass 112
Laurie 111
Pro 113
Cladfield 107
Fair Biff 114
Rea 108
Arsenal 111
Backrope 113
Chattahoochee 114
Corposant 112
Turkey's Neck 107

Bud Taylor Lands K.O.

MINNEAPOLIS, April 11.—Bud Taylor, Terre Haute, Ind., veteran, knocked out Paul Wangley, Minneapolis 125-pounder, here tonight, in the fifth round of a scheduled ten-round bout. Taylor weighed 127 pounds.

DIX TAKES COUNT

SAN FRANCISCO, April 11.—Andy Divodi, sturdy welterweight from New York City, knocked out Madison Dix, of Bellingham, Wash., in the fifth round of their ten-round bout here tonight.

HULL CITY PLAYER DRAWS SUSPENSION

LONDON, April 11.—J. A. Childs, Hull City soccer player, guilty of questionable tactics in the replayed semi-final round cup tie with the Arsenal, was today ordered suspended by the English Football Association.

SONNENBERG WINS

EUGENE, Ore., April 11.—Gus Sonnenberg, claimant of the world's heavyweight wrestling championship, defeated Al. Karasick, self-styled "Russian Lion" of Portland, in two straight falls at the Armory here tonight. The match was rough from start to finish.

For Easter Smartness

—choose one of these new Spring topcoats!

We've just received swagger new models in the styles well-dressed men everywhere will wear for Easter. Imported tweeds and camel hair cloths predominate. A pleasing air of elegance and distinction results from their fine cut and tailoring. Choose yours today, while the selection is still so extensive and varied. Priced from

$25

W. & J. WILSON

Men's and Boys' Clothes

Jaeger Woollens—Burberry Coats

Established 1862

1217-21 Government St. Phone 809

Bikes on Easy Terms

Your Old Machine Taken as Part Payment

ROBINSON'S

1220 Broad St. Opp. Colonist

"TRY A NIP TONIGHT"

Grant's

BEST PROCURABLE

Scotch Whisky

BOTTLED & GUARANTEED BY

William Grant & Sons Ltd.

PRODUCER OF SCOTLAND

The Original Label — look for it at the Vendor's and insist on GRANT'S "BEST PROCURABLE"

This advertisement is not published or displayed by the Liquor Control Board or by the Government of British Columbia.

Ever increasing in popularity . . . winning friends wherever it goes . . . La Palina has become a national favourite and is distributed and sold throughout the Dominion.

LA PALINA

"The cigar that's made good"

2 for 25c. (foil wrapped) 10c. straight (foil wrapped) 15c. straight

MADE MILD BY MODERN METHODS

VANCOUVER LIONS STOP BOSTON

Coast Champs Down Bruins by 3 to 1 in Exhibition Hockey

Eight Thousand Fans See Famed N.H.L. Team in Disappointing Showing—Joe Jerwa Nets Pair of Counters for Lions—Jackson Stars

VANCOUVER, April 11.—Vancouver Lions, Pacific Coast Hockey League champions, scored a well-earned 3 to 1 victory over the Boston Bruins, Stanley Cup finalists, in the first contest of a three-game post-season exhibition series here tonight. The locals, strengthened by the addition of two National Hockey League stars in the persons of King Clancy and Hec Kilrea, defencemen and wingman, respectively, of the Ottawa Senators, played sound and dashing hockey throughout. The Bruins, on the other hand, showed only flashes of the brand of hockey that carried them to the Stanley Cup finals in the East this season and which stamped them as one of the world's wonder teams of all time.

The visitors showed the effects of their long train ride from the East and looked as if they had not yet recovered from two bruising Eastern play-off series against Montreal Maroons and Montreal Canadiens.

The Lions jumped into a one-goal lead early in the first period when Clancy went down alone on the first of his numerous meteoric rushes, stepped between Hitchman and Shore, the Boston defencemen, and drove a bullet-like drive past Tiny Thompson, Bruin custodian.

JOE JERWA GETS TWO

The second session was scoreless. In the final session, Joe Jerwa went through alone for a brace of goals, to make it 3 to 0 for the locals. He got both as a result of sloppy work by the Boston defence, Hitchman and Shore looking bad on the two counters. The Bruins avoided a shut-out when Clapper netted on a pass from Galbraith in the dying minutes of the game.

Eight thousand fans turned out to see the famed Bruins in action, and while they were disappointed at the poor showing put up by the Eastern visitors, they were highly elated at the Vancouver victory.

JACKSON SHOWS UP WELL

While Clancy and Joe Jerwa bore the brunt of the Boston attacks, Percy Jackson, the local goalie, performed nobly between the posts. Jackson got in front of many sizzling drives from the sticks of Eddie Shore and company and played an air-tight game throughout. He had little chance on the one that Clapper put past him, it being from close in.

With the exception of Shore, big colorful Boston defenceman, who threatened periodically with his speedy weaving rushes, none of the Bruins were up to standard. The well-known "Dynamite Trio," Welland, Gainor and Clapper, failed to get going at any stage of the game.

Just before the contest started, Mickey MacKay, veteran player and assistant coach of the Bruins, who formerly played for Vancouver in the old Pacific Coast major circuit, was presented with a set of golf clubs and bag by local admirers.

The Line-Ups

Vancouver		Boston
Jackson	Goal	Thompson
J. Jerwa	Defence	Shore
Clancy	Defence	Hitchman
Beattie	Centre	Barry
Sanderson	Wing	Galbraith
McAdam	Wing	Oliver

Vancouver substitutes—F. Jerwa, Kilrea, Brennan, Dunn, Arnott, Cummings.

Boston substitutes — Welland, Clapper, Gainor, Carson, MacKay, Chapman.

Referee—Mickey Ion.

Summary

First period—1, Vancouver, Clancy, 3:36. Penalty: Gainor.

Second period—No score.

Third period—2, Vancouver, Joe Jerwa, 2:28; 3, Vancouver, Joe Jerwa, 11:12; 4, Boston, Clapper from Galbraith, 2:39. Penalties: Clancy, Welland, Barry, Brennan, Shore.

Lawn Mowers Sharpened $1.00

In our repair department we are fully qualified to execute any repairs to bicycles or sporting goods.

BICYCLES, SPORTING GOODS, TOYS AND RADIOS

Peden Bros.

1410-12 Douglas Street—Phone 817

S-T-O-P

At Cowichan Bay

Buena Vista Hotel

MAJOR W. J. FANNING, Prop.

TENNIS

racquets . . . in complete selection . . . Atlas and Sykes (English), Bentley (Canadian), Bancroft (American) and India racquets for children. See them today! Priced from

$1.35

Expert Restringing

Plimley & Ritchie, Ltd.

"Where the Other Fellows Deal"

(Arcade Block)

611 View St. Phone 1707

WESTS' LINE-UP

Victoria West team for today's Peden Cup final with Esquimalt at the Royal Athletic Park follows: Hetherington; Lloyd, Whyte; Thompson, Borde, Stewart; Youson, Peers, White, Robinson and Mulcahy.

JAPANESE ACE AND HANSEN TO MEET TONIGHT

Former World's Ju Jitsu Wrestling Champion to Appear in Main Event at Tillicum Gym

"YOUNG" JACKSON TO OPPOSE BROOKS

TARO MIYAKE

East and West will meet at the Tillicum gymnasium tonight when Charlie Hansen, Swedish grappler from Seattle, opposes Taro Miyake, former world's ju jitsu champion of Japan, in the eight-round main event of the Tillicum Athletic Club's wrestling card. Miyake has been tossing the boys around and pinning their shoulders to the mat for many years, and, despite his age, is today rated as a dangerous opponent for any of the members of the younger school. Hansen, who has only tasted defeat once in the Sound city, is rated among the five leaders of present-day grapplers. Weighing approximately 200 pounds, strong as a lion and fully conversant with the tricks of the game, Hansen is a finished exponent of the pastime. He will undoubtedly give the Japanese ace an interesting time.

TOUGH ASSIGNMENT

"Rocky" Brooks, Victoria iron man, has another tough assignment in the semi-wind-up, when he climbs over the ropes to meet Young Jackson, from the Bremerton Navy Yard. Jackson has to his credit a draw with Tara Asian Pasha, the Terrible Turk, who in his appearance at the Armories last week defeated Brooks. This is sufficient proof that Jackson knows his grappling game and will be capable of making things interesting for the "Iron Man."

In the curtain-raiser, Danny Pastroe and Wilfred Shouldice, local fighters, will appear in a three-round bout. It will mark Shouldice's first appearance as a grappler, Pastroe having made his debut on the Sonnenberg-Kruse bout.

Fred Richardson will referee all bouts, the first to start at 8:45 o'clock.

Kaye Don May Soon Abandon Speed Attempt

DAYTONA BEACH, Fla., April 11.—Racing circles today discussed reports that Kaye Don, British racing driver, would abandon his attempt for a new world automobile speed record in the event he is unsuccessful again this afternoon.

Don, who in trials thus far has not approached the present standard of 231 miles an hour, denied the reports and indicated it might at least be a week before he gives up the attempt. Adverse weather, beach and motor conditions have beset his path so far.

Don announced that he had again postponed his trials for the world's automobile speed record because of bad beach conditions.

FIFTY-SIX TO COMPETE FOR GOLF HONORS

Large Field Will Tee Off for "B" Class Championship at Uplands Golf Club Tomorrow

F. W. FRANCIS DONATES TROPHY

When the barrier is sprung early tomorrow morning in the "B" class championship of the Uplands Golf Club, fifty-six members will trek over the fairways and greens after the qualifying round honors, over the eighteen-hole route. This is the first time in the history of the club that a "B" championship will be held, and F. W. Francis, well-known local jeweler, has donated a trophy which will go to the winner of the tourney for one year.

Sixteen players turning in the low scores will form the championship flight and the defeated eight in the first round will form the first flight. Competitors not qualifying will be divided into flights of eight. Post entries will be received from players who are qualified to compete having a handicap of eighteen or over.

The draw and starting times follow:

9:30—S. J. Hails and Robert Dunn, Jr.

9:35—C. F. Banfield and D. A. Tripp.

9:40—A. C. Futcher and John Cameron.

9:45—J. P. Forde and F. H. Blashfield.

9:50—G. R. Naden and J. O. Cameron.

9:55—A. J. Watson and M. R. Pearce.

10:00—Jack Watson and J. L. McIntyre.

10:05—T. Thirkell and T. W. Taylor.

10:10—G. S. Carr and Bob Schwengers.

10:15—Dr. D. A. McInnes and L. C. Lytton.

10:20—James Ellis and W. H. Lettice.

10:25—C. W. Geiger and R. B. Elliott.

10:30—A. W. McIntyre and George Leith.

10:35—J. H. Frank and G. A. Melville.

10:40—J. B. Lambert and E. J. Diespecker.

10:45—D. Davis and H. C. Hanson.

10:50—Captain G. E. Hansen and N. W. Pirrie.

10:55—F. D. Brae and A. Partridge.

11:00—F. Lewin and R. R. Taylor.

11:05—F. L. Leslie and H. Barnes.

11:10—H. B. Combe and C. A. Phillips.

11:15—A. Woodcroft and James Stewart.

11:20—T. T. McBain and M. A. Kent.

11:25—Captain W. E. Tapley and A. B. Sanders.

11:30—J. E. Lane and A. B. Gonnason.

11:35—F. L. Stock and A. P. Green.

11:40—L. B. Trimen and R. W. Wilson.

11:45—B. Carmichael and A. Craig, Sr.

COURTENAY CRICKET CLUB PLANS SEASON

COURTENAY, April 11.—An active season is planned for the Courtenay Cricket Club, whose annual meeting has just been held. Fixtures for the year will include matches with Dean Quainton's XI, Cowichan, Nanaimo, Cumberland, the Navy and Vancouver teams, and full advantage is to be taken of Wednesday afternoons for pick-up games between business men and others. This year's officers are: President and captain, Rev. G. L. Bourdillon; vice president, F. W. Galloway; vice-captain, P. C. McLaughlin; secretary-treasurer, W. D. Inglis; executive, R. B. Grier, J. J. Andrews, A. Rossiter, P. Ellis and A. F. Galloway. Regret was expressed that Mr. D. B. McMonnies, the club's former painstaking secretary, could not again accept office. Appreciation was expressed for his valuable work and assistance during the past.

MEN'S "BROCK" HATS

Many new shapes for Spring wear. Snap brims, also welt edges. Light and dark shades of grey and fawn. They're smart $6.50

Price & Smith

Limited

614 YATES STREET

SCRIBES PICK PHILADELPHIA TO WIN AGAIN

Baseball Writers Give Athletics Wide Edge in Voting to Repeat in American Loop

YANKEES FIGURED TO FINISH SECOND

NEW YORK, April 11.—For the fourth consecutive year the boys who peer intently at the proceedings through the wire screens have set forth the pre-seasonal baseball verdict. There is just one answer so far as the American League is concerned — that the Philadelphia Athletics will win again and probably do it easily.

Exactly sixty of the sixty-five major league baseball writers and sports editors who responded to the request of the Associated Press for their opinion, have selected the Athletics to make it two in a row. The remaining five, taking a long shot at the advance dope, named the Yanks to stage a comeback and pick up the pennant-winning habit where they left off in 1928.

The A's are the nearest thing to a unanimous choice in the four-year record of the Associated Press consensus. Last year, fifty-three of sixty-six picked the Yanks to win and later regretted it. In 1928 the New Yorkers were the choice of forty-two of forty-nine critics.

This is the first time that the Athletics have been favorites since 1927, when Connie Mack's colorful assembly of Cobb, Speaker and Wheat failed to produce the expected results.

This is the order of finish that the baseball experts look for this year in the American League:

Philadelphia, New York, Cleveland, Detroit, St. Louis, Chicago, Washington and Boston.

The most improved clubs in the league, on the basis of the balloting, are the Detroit Tigers and the Chicago White Sox. Each is regarded as a long-shot contender by the critics.

Nevertheless, the majority opinion is that the Yanks and Cleveland Indians, finishing second and third last year, will furnish the world champions the keenest opposition of any entries.

"STRONG MAN" ACT IS WELL RECEIVED

"Rocky" Brooks, Victoria Iron Man, Holds Fans With Feats of Strength

Bending three-quarter-inch iron bars in his mouth; six, eight and fourteen-inch spikes with his hands; breaking granite with the naked fist; driving five-inch spikes into a short plank and extracting them with his teeth, that's just a few of the "strong man" stunts that were presented to hundreds of Victorians yesterday afternoon and evening on Blanshard Street, between Yates and View Streets, by "Rocky" Brooks, Victoria Iron Man. The show was presented under the auspices of the Tillicum Athletic Club, with the net proceeds going to the Mill Bay Solarium. The acts were well received. As an added attraction Bolah Sing, Hindu club swinger, gave a short exhibition. Short of stature and as strong as a bear, Bolah used clubs weighing twenty-five pounds each and swung them around as if they were mere paper bags. At the conclusion he was given a great hand.

Blanshard Street, at this point, was closed to traffic, and a squad of police officers, under Traffic Inspector Boulton, handled the crowd in a manner worthy of comment.

Joe North, who is always interested in such projects, was responsible for collecting the money. It is understood that the Solarium will benefit to the extent of about $50.

Brooks had originally intended to demonstrate by holding four horses, but the failure of his special harness to arrive, necessitated the cancellation of this feat. However, Brooks assured the fans that he will present this act at a later date.

Greenham Plate Won By Christopher Robin

(Canadian Press)

NEWBURY, Eng., April 11.—Lieutenant-Colonel Giles Loder's brown colt, Christopher Robin, starting at favored odds of 9 to 4 against, today won the Greenham Plate of $5,000 for three-year-olds over a mile straight course. Commander F. W. V. Talbot-Ponsonby's brown colt, Rear Admiral, was second. Three lengths behind the winner was Mrs. C. Rich's grey filly, Silver Mount, third, half a length back of Rear Admiral.

Rear Admiral started at odds of 100 to 6 against, and Silver Mount at 33 to 1 against. Twenty-one horses ran in the race, the feature of the opening day of the Spring meeting.

Christopher Robin is by Phlaris, out of Dutch Marh.

Dick Shikat Winner

PHILADELPHIA, April 11. — Richard Shikat, recognized by the New York and Pennsylvania Boxing Commissions as world's champion heavyweight wrestler, successfully defended his title at the Arena tonight by downing Pato Shocker, Philadelphia, in 42:26. Shikat waited until the challenger had spent his strength and then threw him with comparative ease with a series of body slams.

KENT'S

The Sensation of the Year!

The New Rogers-MAJESTIC

$189.50

The greatest set ever offered at the price . . . the set that has amazed the world with its super performance . . . is here, now on display in our showrooms.

See the New Rogers-Majestic Today

Let us tell you all about the many exclusive Rogers-Majestic features, and how easy it is to own one.

We understand Majestics.
We pioneered them in Victoria

SEE US FIRST

641 Yates Street **KENT'S** Phone 3449

The Home of Rogers-Majestic in Victoria

BOWIE, Md., April 11.—Results of horse racing here today follow:

First race—Seven furlongs:
Murkey (Steffen) ....$10.80 $ 6.20 $ 5.20
Bellicamus (Robertson) 3.80 2.80
Polten (Bejshak) 2.40
Time, 1:26. Also ran: Lady Longford, Wild Fowl, King's Order, Princess Henry, Merry MacQueen, Brown Erin, Master Star, Broker, Rumer, Solid Silver, Rooter. Scratched: Hoasty, Night Bell, Stay Lor, Arbutus, Magic Carpet, Zahn.

Second race—Four furlongs:
Tarsauin (Morrison) ..$13.80 $ 7.00 $ 3.80
Gildelia (Steffens) 5.00 3.20
Smegr (Workman) 3.00
Time, :47 3-5. Also ran: Traitor, Miss Canada, Prince Apollo, Play Em, Indian Witch, Atranom, Sweet Senorita, My Inver, Broad A. Scratched: Kensington, High Day, Red Irivus, Brandon Saint, Saki, Bainbridge.

Third race—Six furlongs:
Hypnotism (Cimerak) ..$ 8.80 $ 5.80 $ 4.40
Lindy (Workman) 6.80 4.40
Valley (Renick) 4.20
Time, 1:12 3-5. Also ran: Jane Rinehart, Locket, Alvination, Dolly, Harvard, Fair Bob, Fair Thorn, Fair Orb, Chattering, Sun View, Ima Queen, Chickweed. Scratched: Rock Slide, Propus, Dowina I., Golden Volt, Sporting Fool, Elizabeth Bella.

Fourth race—Seven furlongs:
Molasses Jane (Workman) ....$ 7.00 $ 4.40 $ 2.60
Panda (Waters) 6.20 3.80
Rueful (Robertson) 2.20
Time, 1:26. Also ran: Black Patricia, Tewsenelda, Easter. Scratched: Stupendous.

Fifth race—Mile and one-sixteenth:
Ulverston (Cimerak) ..$10.40 $ 8.80 $ 2.60
Caleme (Serio) 5.20 3.60
Naylor (Bethal) 3.20
Time, 1:48. Also ran: Ping Coates, Play a But, Wayfarer, Mutual Friend, Tulky, Prince Toy. Scratched: Bacad Apple.

Sixth race—Mile and one-sixteenth:
Meander (Ellsworth) ..$ 8.40 $ 6.80 $ 4.40
Lieutenant (Barnes) 9.20 6.40
Red Cross Princess (Fermin) 11.00
Time, 1:49 3-5. Also ran: Battle Shot, Dr. Prad, Maid o' the Valley, Blanco, Cottage Boy, Potent, Master Sweep, Fair Argument, Prairie Girl, Clive Pieras, Bend Slave. Scratched: Fair Girl, Turkey's Neck, Rea.

Seventh race—Mile and one-sixteenth:
Lena M. (Hanford) ...$20.20 $ 8.80 $ 3.20
High Life (Ellsworth) 5.20 3.00
Malina Minister (Serio) 2.60
Time, 1:49 4-5. Also ran: Forest Lore, Rock d'Or, Lucie Ann, Astar, Torrens, Fire On, Pat Calhoun, Fasslite, Catlettsburg, Fenlight, Highland Pline. Scratched: Jack Hawksley, Hat Brush, Merry Mount.

OVERNIGHT ENTRIES

First race—Four furlongs:

Trapster	115
Molly Hexan	115
Princess Perozida	115
Squab	115
High Day	118
Scotch Lassie	115
Little America	118
Brighton	118
Grandma Lapp	115
Mary Enderly	115
Over Shady	115
Ear Full	118
Tea Gown	115
Huntingdon	118
Dairy	118
Ypres Rose	115
Impetus	118
Golden Legend	118

Second race—Six furlongs:

Sanaterre	118
Mary Eloise	105
Little Imp	110
Corsican	118
Mikelina	106
Kalie	101
Princess Dare	101
Yessman	110
Cecelia Grob	108
Sea Crest	118
Sambo G.	113
Mukerji	113
Parkie	113
Trudaeon	110
Aposile	113
Sam Sweeney	113
Neil Hewitt	108
Fair Polly	105
Dowager	113
Ann C.	108

Third race—Mile and one-eighth:

Gunther	107
Bond Slave	107
Mainsheet	118
Ringen	118
Fair Class	115
Krydat	115
Cilaritas	118
Fairwold	108
Sionola	102
Hendrefonce	113
Herb Ashby	107
Fire Opal	102

Fourth race—Seven furlongs:

Red Briar	106
Baked Apple	101
Zublena	109
Thee Rochester	104
Frumner	106
Trapland	101

Fifth race—Mile and one-sixteenth:

Sandy Ford	112
Mr. Desmond	105
Llunlo	110
Inception	118
Joe Marrone III	113
Annapolis	115
Ormen Bird	108
Dinah Did Upset	112
Rocaratone	103
Denney	124
Arcturus	106
Grey Coat	118

Sixth race—Mile and one-sixteenth:

Sanford	110
Frank Fullen	113
Bearington	104
Kingbird	106
Tony Jee	114
Vimont	113
Light View	113
Stupendous	106
Old Times	113

Seventh race—Mile and one-sixteenth:

Jack Hawksley	110
Tall Grass	112
Laurie	111
Rea	113
Cielfield	107
Fair Bill	114
Rea	104
Arsenal	111
Backrope	112
Chattahoochee	114
Corposant	112
Turker's Neck	107

Bud Taylor Lands K.O.

MINNEAPOLIS, April 11.—Bud Taylor, Terre Haute, Ind., veteran, knocked out Paul Wangley, Minneapolis 125-pounder, here tonight, in the fifth round of a scheduled ten-round bout. Taylor weighed 127 pounds.

DIX TAKES COUNT

SAN FRANCISCO, April 11.—Andy Divodi, sturdy welterweight from New York City, knocked out Madison Dix, of Bellingham, Wash., in the fifth round of their ten-round bout here tonight.

HULL CITY PLAYER DRAWS SUSPENSION

LONDON, April 11.—J. A. Childs, Hull City soccer player, guilty of questionable tactics in the replayed semi-final round cup tie with the Arsenal, was today ordered suspended by the English Football Association.

SONNENBERG WINS

EUGENE, Ore., April 11.—Gus Sonnenberg, claimant of the world's heavyweight wrestling championship, defeated Al. Karasick, self-styled "Russian Lion" of Portland, in two straight falls at the Armory here tonight. The match was rough from start to finish.

For Easter Smartness

—choose one of these new Spring topcoats!

We've just received swagger new models in the styles well-dressed men everywhere will wear for Easter. Imported tweeds and camel hair cloths predominate. A pleasing air of elegance and distinction results from their fine cut and tailoring. Choose yours today, while the selection is still so extensive and varied. Priced from

$25

W. & J. WILSON

Men's and Boys' Clothes

Jaeger Woollens—Burberry Coats

Established 1862

1217-21 Government St. Phone 809

Bikes on Easy Terms

Your Old Machine Taken as Part Payment

ROBINSON'S

1220 Broad St. Opp. Colonist

"TRY A NIP TONIGHT"

Grant's

BEST PROCURABLE

Scotch Whisky

BOTTLED & GUARANTEED BY

William Grant & Sons Ltd

PRODUCE OF SCOTLAND

The Original Label — look for it at the Vendor's and insist on GRANT'S "BEST PROCURABLE"

This advertisement is not published or displayed by the Liquor Control Board or by the Government of British Columbia.

Ever increasing in popularity . . . winning friends wherever it goes . . . La Palina has become a national favourite and is distributed and sold throughout the Dominion.

LA PALINA

"The cigar that's made good"

2 for 25c. (foil wrapped) 10c. straight (foil wrapped) 15c. straight

MADE MILD BY MODERN METHODS

SCOTTISH CUP FINAL WILL BE PLAYED TODAY

Rangers and Partick Thistle Will Clash at Glasgow — Former Team Is Favored to Win

100,000 EXPECTED TO WATCH FIXTURE

GLASGOW, April 11.—All roads will lead to Hampden Park tomorrow, where the final of the Scottish Football Association Cup competition will be played between the two local teams, Rangers and Partick Thistle. Over 100,000 people are expected to witness the struggle. The Rangers, by virtue of their triumphal tour to their second consecutive championship in league football this season, are favorites, though the Thistle have plenty of friends. The records of the two clubs in the cup competition this year are much the same. Both waded through strong opposition. The results of early rounds in which the clubs were engaged follow:

Rangers — Queens Park, 1-0, a; Cowdenbeath, 2-2, 3-0, h; Motherwell, 5-2, a; Montrose, 3-0, h; Hearts, 4-1, at Hampden Park.

Partick Thistle—Danbeattie Star, 6-1, a; Dundee United, 3-0, a; Aberdeen, 3-2, h; Falkirk, 3-1, h; Hamilton Academicals, at Celtic Park, 3-1.

"a" indicates games played away from home, and "h" at home games.

Always in Soups and Stews

Nothing else can impart quite the same delicate mellowness and piquancy. The more you use H.P. the more you like it.

HP SAUCE

COLWOOD WOMEN WILL SEEK CUP

Close to Thirty Members Will Tee Off in Qualifying Round of Spring Cup Meet Monday

Close to thirty women members of the Colwood Golf and Country Club will assemble at the clubhouse Monday morning and afternoon, to tee-off in the qualifying round of the annual Colwood Spring Cup tourney. This meet is a new one and a great deal of interest is being attached to it by the members.

Sixteen will qualify and match play will follow on a handicap basis. The defeated eight in the first round will form the first flight, while flights of eight each will be arranged for the competitors not qualifying. The pairings and starting times follow:

10:00 — Mrs. Criddle and Mrs. Perry.
10:05—Mrs. Hetherington and Mrs. Cathcart.
10:10—Mrs. Crowe and Miss D. Scott.
10:15—Mrs. Richardson and Mrs. Carew Martin.
10:20—Miss Sara Spencer and Mrs. Morris.
10:25—Mrs. C. E. Wilson and Miss Anne Michaelis.
1:30—Miss Dunsmuir and Mrs. Paterson.
1:45—Mrs. Philbrick and Mrs. Lawson.
1:50—Mrs. Rasmussen and Miss Joan Hutchinson.
1:55—Mrs. Leeming and Mrs. Lee.
2:00—Mrs. Fraser and Mrs. Gonnason.
2:05—Mrs. Prior and Mrs. McKenzie.
2:10—Miss K. Fraser and Mrs. A. T. Goward.
2:30—Mrs. Hodges and Miss Elsa Michaelis.

MILWAUKEE, Wis., April 11.—Bruce Flowers, New Rochelle, N.Y., negro, tonight won over King Tut, Minneapolis lightweight, on a foul in the fifth round of their scheduled ten-round bout at the Milwaukee Auditorium. A capacity crowd witnessed the first mixed match in Wisconsin since 1890.

ROEHAMPTON TOURNEY WON BY SEYMOUR

Half-Brother of A. Mitchell Defeats Veteran Fred Robson One Up in Final Match

VICTORY FIRST IN MAJOR TOURNAMENTS

LONDON, April 11.—Mark Seymour, a half-brother to Abe Mitchell, won the Roehampton professional golf tournament today, defeating the veteran Fred Robson, one up, in the final match.

In the semi-finals earlier in the day, Seymour eliminated youthful Henry Cotton, 2 and 1, and Robson trimmed J. G. Sharlock, 4 and 3.

While this opening professional event of the season, with its rapid-fire eighteen-hole matches over a short course, hardly can be considered a championship test, Seymour played sound golf to dispose of Cotton, the favorite, and then Robson.

Seymour has been a pro for nine years, but never before has won a tournament against a field of leading British pros. He is thirty-three years old.

MRS. PRESSLER WINS CALIFORNIA STATE GOLF TITLE AGAIN

LOS ANGELES, April 11.—In a hard, uphill struggle, which found her trailing at the end of the first eighteen holes two down, Mrs. Leona Pressler, San Gabriel, defending state champion, today defeated Miss Helen Lawson, Los Angeles, 4 and 3, to retain the California women's golf title.

Barnard Interested In Night Baseball

CHICAGO, April 11.—Night baseball has aroused the curiosity of Ernest Barnard, president of the American League.

While he sees no immediate need for night contests in either of the major leagues, President Barnard plans to attend the opening arc-light game played by the Des Moines club, of the Western League, at Des Moines, Iowa.

Exhibition Baseball

At New Orleans—	R.	H.	E.
Pittsburgh (N)	6	10	2
New Orleans S.A.	5	9	1

Batteries: Swetonic, Spencer, Stoner and Hemsley; Glazner and Anderson.

At Birmingham, Ala.	R.	H.	E.
Cleveland Americans	11	11	6
Birmingham S.A.	3	7	2

Batteries: Lloway, Brown, Shoffner and L. Sewell, Myatt; Ludolph and Gibson.

At Toledo, Ohio—	R.	H.	E.
Chicago Americans	12	20	2
New York Nationals	9	17	1

Batteries: Thomas, Caraway and Riddle; Hubbell, Benton, Lucas, Heving and Hogan.

At Kansas City—	R.	H.	E.
Chicago Nationals	5	5	1
Kansas City A.A.	7	4	1

Batteries: Bush, Malone and Hartnett; Sheehan, Maley, Day and Peters.

At Springfield, Mo.—	R.	H.	E.
Springfield W.A.	2	4	3
St. Louis Americans	14	16	2

Batteries: Bell, Gray, Kimberlin and Weaver, Seibold; Stelley and Ferrel.

At Charlotte, N.C.—	R.	H.	E.
New York Americans	12	15	1
Charlotte	3	13	2

Batteries: Zachary, Wells and Dickey; Petty, Veach, Eatman, W. Wells and Lewis, Hargrave.

THOMPSON CUP FINAL CARDED

Victoria High School Soccer Eleven Will Oppose Nanaimo at Athletic Park at 12 o'Clock

High school soccer teams representing Nanaimo and Victoria will clash at the Royal Athletic Park at 12 o'clock today in the Thompson Cup final. The locals have been training hard for the match, and, after much weeding out, Coach Roper has named an eleven which he figures capable of giving the Up-Islanders plenty of fight.

To make mention of Nanaimo to local soccer fans means a strong club and one that is able to give a good account of itself.

The local team will line up as follows: Hood; Halkett and McKenzie; Patrick, Pund and Kennedy; Colgate, Dawson, Yousan, Baply and Laird.

NANAIMO BOWLING

NANAIMO, April 11.—In their Commercial Fivepin Bowling League fixture last evening, the Union Oil Company won handily over the Nanaimo Electric Company, to the tune of three straight. Howard Singher won aggregate honors with a total of 553, while Andy Smillie took single honors with a total of 249. Scores follow:

Nanaimo Electric Company

B. Griffiths	239	123	132—	494
W. Tippett	131	132	166—	429
J. Piper	139	173	107—	419
Low score	89	133	129—	361
Low score	89	133	139—	361
Total				2064

Union Oil Company

C. Murphy	219	133	157—	509
R. Rydem	184	205	139—	528
H. Singher	168	198	187—	553
E. Edmunds	202	152	176—	530
A. Smillie	89	151	249—	489
Total				2609

In a second Commercial Fivepin League match, the Davenports, battling hard to hold their league position, defeated Malkin & Pearsons by the odd game. Eric Bevilacqua rolled well to win aggregate honors with a total of 784 and single honors with 304. Scores follow:

Davenports

T. Fioretti	238	194	251—	683
J. Barbori	225	188	186—	599
M. Galasso	188	154	144—	466
E. Bevilacqua	225	253	304—	784
Low score	137	153	140—	430
Total				2962

Malkin & Pearson Company

G. Brown	163	153	171—	487
H. Brown	190	189	191—	570
J. Robson	137	210	140—	487
G. Wauch	248	220	263—	729
J. Lobley	211	273	174—	658
Total				2931

SPAIN QUIET AS ORDER IS COMING BACK

Continued from Page 1

Reconciliation between the political chiefs and King Alphonso is proceeding apace. Count Gabino Bugallal, leader of the Conservatives, and Count Romanones, leader of the Liberals, have visited the Royal palace to pay homage to His Majesty after an absence of six years.

King Alphonso's service to the constitution when he dismissed General Primo de Rivera is becoming increasingly recognized, for it is evident that had the King acted otherwise, Primo would have remained in the face of opposition. Therefore the King championed the cause of the nation. On this incontrovertible argument is based the new-born loyalty of the political chiefs to the throne. Many old names are reappearing, and no new leaders are emerging.

TWO-PARTY SYSTEM

Endeavor is directed towards reviving two great parties so that they may turn and turn about in office as before. Many measures of the dictatorship are being rapidly undone, decree following decree reorganizing offices, making new appointments and realizing economies where possible. Among the budget figures recently published by the new Finance Minister, it is noteworthy that there is an increase in the military and naval expenditures.

The nation is admirably tranquil.

The famous boxing referee, Mr. Eugene Corrie, says that the pluckiest remark he ever heard made by a boxer was uttered by a novice on one of the National Sporting Club's trial nights.

The youngster was utterly and obviously outclassed, yet he would not give in.

Presently Corrie intervened. "When you're whipped, my lad," he said, "you ought to say you've had enough."

To which well-meant advice the bruised young boxer managed to gasp out:

"If—I've strength left—to say I've had enough, I'm—not yet whipped."

MINISTER SEES PROGRESS IN MINE SAFETY

Effective Work at Britannia Plant, Howe Sound, Is Praised by Hon. W. A. McKenzie

DEMONSTRATION OF APPLIANCES

After paying a visit to the Britannia Mining and Smelting Company's plant at Britannia Beach, Hon. W. A. McKenzie, Provincial Minister of Mines and Labor, returned to his desk in the Legislative Buildings here yesterday. He was accompanied on his trip by Mr. Robert Dunn, Deputy Minister of Mines; Mr. James Dickson, Chief Inspector of Mines for British Columbia, and Mr. and Mrs. H. H. Sanderson, of Seattle, Mr. Sanderson representing the American Mine Safety Appliances Company.

The party reached Britannia Beach on Wednesday morning, where they were received by Mr. C. P. Browning, general manager of the mining company. They went through and inspected the mill, where ore is concentrated; the foundry, co-operative stores and general offices of the company at the Beach.

SAFETY FIRST WORK

That evening, the minister and other members of his party attended a theatre at Britannia Townsite, where pictures were shown of the operation of the Hollinger Mine in Ontario. Mr. James I. Moore, general mine superintendent, in a brief address told of the progress made by the Britannia Mining and Smelting Company in its inauguration of a safety first campaign. As a result of its educational propaganda in this connection, the company had succeeded in tracing the source of every accident, and showed how such mishaps might have been averted. Since the inception of the campaign, the loss of time through accident had been cut down by a substantial percentage, he said, and added that during the first quarter of 1930 there was practically a clean record as far as accidents were concerned at the company's plant.

Mr. McKenzie congratulated the Britannia company upon the success of its practical work in the safety first campaign, and the employees upon the keen interest they had taken in co-operating in this worthy movement. He said they could be sure of the active support and co-operation of the Department of Mines in every possible manner in this effective programme of reducing the number of accidents in the mines.

The minister commented upon the many evidences of the permanency of the camp. The manager's house was erected on a rock, the mill was built with concrete foundations, and the whole plant was constructed on plans which indicated enduring and prosperous operation. He mentioned the neat and well-built homes at Britannia, with fine gardens in many cases.

Later the party visited the Community Hall, and inspected an exhibit of devices for safety first, which had been worked out by the company's safety engineers. A first aid competition, in which six teams participated, proved an interesting demonstration, and the contestants were complimented by Mr. McKenzie upon the skill and rapidity they displayed in the work. Several doctors officiated as judges.

Mr. McKenzie and party left Britannia Beach on Thursday morning by launch for Horseshoe Bay, from where they motored to Vancouver.

NINETEEN KILLED

Ten Other Injured People Are Improving, Though Some Are in Serious Condition

(Associated Press)

ALBUQUERQUE, N.M., April 11.—Ten injured men, survivors of the bus-train catastrophe in which nineteen persons were killed this morning at the Isleta railroad crossing, tonight were expected to recover, although at least six are in a serious condition.

Three of the injured, Conrad Houvers, Los Angeles; Homer Stein, San Francisco, and F. A. Wicker, Century City, Cal., were removed from the Sante Fe Hospital to St. Joseph's Hospital this afternoon.

One of the injured, William Richard Perkins, of Pueblo, and Ellis Huff, of Los Angeles, whose wife and son Kenneth were killed in the crash, were able to leave the hospital tonight to go to a hotel.

Many of the injured are suffering from head injuries and a slight concussion of the brain, and were unable to tell of the disaster. Houvers and Stein reiterated tonight their statement that they blamed the bus driver for not stopping at the crossing.

Tariff Board Head Attacked in House In Supply Debate

Continued from Page 1

constituency, in spite of the fact that he was a civil servant, said Dr. Kaiser.

"It should be the Liberal party of the riding who should have the say in such matters," Dr. Kaiser asserted.

There was some bantering across the chamber.

"You will likely give him a good beating next time, too," interjected Hon. J. D. Chaplin, Conservative member for Lincoln.

"I am not sure of that in view of all the plans and schemes that have been formulated to carry this civil servant into the House," demurred Dr. Kaiser.

Dr. Kaiser went on to refer to the political activities of this "civil servant," when Mr. Chaplin interjected: "Serve notice on him doctor, that when he comes in we will put him where he belongs."

Dr. Kaiser said that one minister had put Mr. Moore where he belonged. The present Minister of Finance, he said, had "punctured the dream" of Mr. Moore to become Minister of Finance.

NOT TREATED PROPERLY

"Our lake fronts have not been treated properly," Dr. Kaiser declared, and the treatment to the Oshawa district in this regard was a discredit to the country.

Reverting to Mr. Moore, Dr. Kaiser read a church notice on the back of which it was stated that W. H. Moore would bring harbor matters to the attention of the Government.

The item afterwards carried. Other appropriations were passed as follows: Architectural branch, salaries of architects, etc., $83,000; engineering branch, salaries of engineers, etc., $500,000; for operation and maintenance of inspection boats, $26,000; maintenance and operation of water storage dams on Ottawa River, $40,000.

In connection with a vote of $140,000 for the National Monument on Connaught Place, Ottawa, Mr Elliott explained the work was being done by Mr. Vernon March, the English sculptor. The item was approved.

A vote of $80,000 was passed for the Esquimalt graving docks. Further estimates for telegraph and telephone lines totaling $721,000 also passed. These included $151,000 for Alberta and Saskatchewan; $133,000 for British Columbia and Vancouver Island; $90,000 for the northern district, British Columbia; $142,500 for the Yukon system, and $4,000 for telegraph and telephone services generally.

Salaries of departmental officials totaling $700,530, and contingencies amounting to $90,000, were passed.

Closing of Parley Now Well In Sight With Pact Settled

Continued from Page 1

tense atmosphere of the London conference.

While the chief delegates are resting this week-end, the burden of whipping the London Treaty into form is left to the drafting committee, Prime Minister MacDonald, escaping the heavy burdens of two international conferences — naval and Egyptian—besides the leadership of the House of Commons, went to Chequers tonight for a two-day rest.

PLENARY SESSION

The plenary session scheduled for 12:30 p.m. in St. James' Palace Monday, will not be a speech-making affair, but will be held merely for receiving the reports of various committees of experts.

Foreign Secretary Arthur Henderson, speaking in London tonight, insisted that the conference had achieved great results. He predicted the summoning by the League of Nations of a world disarmament conference to complete them.

"A naval holiday has been agreed to, because we hope between now and 1936 we may investigate afresh the whole question of naval policy in the hope the nations may come to a common agreement that monster vessels are no longer needed," he said.

"I regard the decision for a battleship holiday as of great importance. Not only has definite limitation been decided upon, but technical difficulties which hitherto stood in the way of progress have been done away with.

"I believe it will be agreed that although our hopes have not been realized we can look with genuine satisfaction on what the Naval Conference has achieved."

SUPPLY COMPANY FOR PRODUCERS

Dairymen and Poultrymen to Be Asked to Provide Money for Co-operative Society

VANCOUVER, April 11.—Appointment of a provisional directorate and incorporation of an egg producers' co-operative feed and supply company was decided on at a meeting held in Vancouver Thursday, at which representatives of organizations interested discussed plans. Proposals for the formation of such a company were briefly discussed at the last annual meeting of both the Fraser River Milk Producers' Association and the British Columbia Egg Pool.

Following the appointment of a provisional directorate, meetings will then be held in every Lower Mainland ranching district, and the object of the organization will be explained to dairy farmers, poultrymen and others interested. If sufficient financial support in the way of purchase of shares is forthcoming, the project will be proceeded with, the ultimate plans providing for the purchase of the plant and equipment of one of Vancouver's milling companies, valuation of several of which has already been made.

"Now, Harold, said the schoolmistress during the history lesson, "when did William the Conqueror land in England?"

A thoughtful look appeared on the face of the youthful schoolboy.

"Well, teacher," he said after a period of hard thinking, "I don't just remember."

"But surely, my boy," she said a little angrily, "you have read your books; and doesn't it state 'William the Conqueror, Hastings, 1066'?"

Harold's eyes opened wide with surprise.

"Why, yes," he replied; "but I always thought that was his telephone number."

Vancouver Island Coach Lines, Ltd.

"We Cover the Island"

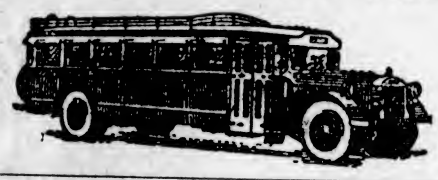

"All Our Routes Are Scenic"

Over the Malahat to Nanaimo Daily at 8:30 A.M., 1:30 P.M. and 6:15 P.M.

Make the Most of Summer

As a rule, it has passed before we realize it has begun. Then we mourn for all the picnics, swimming parties, fishing expeditions, etc., we could have squeezed in, but, somehow or other, didn't! For Summer is the voice that urges us to the "Open Spaces," where health and happiness abound.

Vancouver Island offers a wonderful variety of outdoor recreation—FREE!

Grab some of it! Don't procrastinate!

Our Coaches will willingly assist you.

Fishermen, N.B.!

At seven o'clock on Sunday mornings, until further notice, a "special" will leave for Brentwood, $1.25 return. (Also at seven o'clock on Good Friday and Easter Monday.)

Visitors, Don't Forget!

Our coaches make four trips daily to the famous Butchart Sunken Gardens. And aren't they beautiful!

SERVICE TO CORDOVA BAY, SATURDAY, APRIL 12
Leaves Depot 8:45 P.M. Leaves McMorran's, Cordova Bay, 12 Midnight.

We Operate on the Following Routes:

Victoria-West Saanich
Victoria-Sidney-Resthaven
Victoria - Cordova and Cadboro Bay
Victoria-Colwood-Langford Lake
Victoria-Sooke-Jordan River
Victoria - Duncan - Ladysmith-Nanaimo
Duncan-Cowichan Lake
Nanaimo-Courtenay-Cumberland
Nanaimo-Alberni-Port Alberni
Courtenay-Campbell River
Port Alberni-Great Central and Sproat Lakes

For Prices and Information Phone 9280 or 9281

WE ARE YELLOWAY AGENTS

Border to Border
Seattle to Portland

Coast to Coast
Seattle to San Francisco

Seattle to Los Angeles (via Sacramento)

Seattle to Los Angeles (via San Francisco)

Tickets to Any "Yelloway" Points on Sale at Our Offices

Phone 9280 BROUGHTON STREET Phone 9281

DOMINION ROYALS

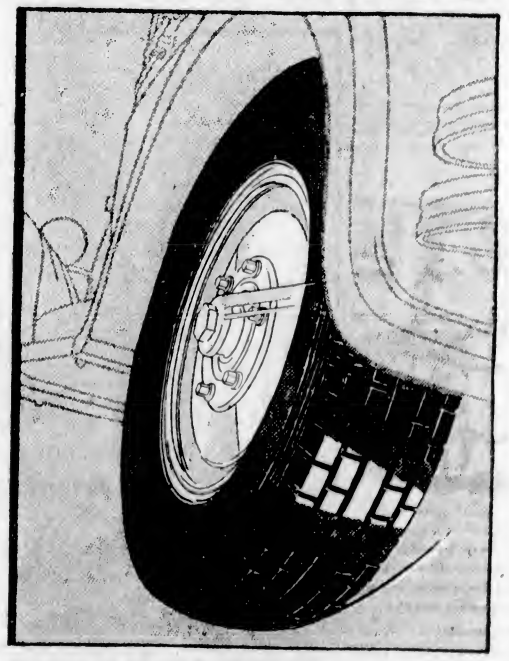

The Tire of Today for the Car of Today

When announced in the summer of 1929, Dominion Royals took the automobile world by storm. They were new. New in principle, construction, tread. Today, they are standard equipment on many of Canada's finest cars.

With massive carcass, deep-cut tread blocks, sidewalls buttressed against rut and curb wear, Dominion Royals are obviously built for mileage and the strains of modern motoring. Drivers who put them on last season need only have them inspected by a Dominion Tire Dealer and they're set for 1930.

Dominion Royals, as well as Royal Masters, Dominion Endurance for light cars and Royal Heavy Service Tires are sold by Dominion Tire Dealers, conveniently located and equipped to give you added mileage through tire service of the highest quality.

DOMINION TIRE DEALERS *Everywhere*

Sole British Columbia Distributors
McLENNAN, McFEELY & PRIOR LIMITED
99 East Cordova Street, Vancouver 1400 Government Street, Victoria

Vancouver Island

FORMER BURNABY ENGINEER CHOSEN

Will Take Up Work Shortly at Nanaimo, in View of Waterworks Undertaking

NANAIMO, April 11.—A special meeting of the city council was held last evening, with Mayor Hall presiding.

The Waterworks Amendment By-Law, No. 469, which contains the new schedule of water rates, was brought up for final consideration and adopted.

On the suggestion of Mayor Hall the finance committee was authorized to negotiate the sale of debentures for the new Water Improvement By-Law. It was also agreed that the debentures should be disposed of by private sale, so as to give the local brokerage office a chance to bid.

The council then took up the applications for the post of city engineer. Several applications had been received and two of the applicants, Messrs. F. T. Ames and A. G. Graham, appeared in person before the council.

After due consideration, the council gave the appointment to Mr. A. G. Graham at a salary of $300 per month. Mr. Graham will be ready to take over his duties by April 22, when the council hopes it will be in a position to start work on the new water improvement.

Mr. Graham is from Glasgow, where he served his apprenticeship and first started out in his profession. After that he served three years on the Gold Coast, West Africa, as a resident engineer in charge of harbor construction, railway and townsite works. He has been eleven years in British Columbia, the last two years of which he has been municipal engineer for Burnaby.

He is an associate member of the Engineering Institute of Canada, associate member of the Town Planning Institute of Canada, and a resident professional engineer of the Association of Professional Engineers of British Columbia.

MILITARY CHURCH PARADE AT DUNCAN

DUNCAN, April 11.—The first local military church parade in Duncan since the war was held on Sunday morning last when the Duncan platoon, 16th Canadian Scottish, attended divine service at St. John's Church. It was a fitting reminder of the anniversary of the capture of Vimy Ridge on April 9, 1917, when the Canadian Corps took every objective on the scheduled dot of the clock. The men presented a very smart appearance in their field service dress as they marched to the church from their headquarters, the Agricultural Hall. The officers present were Captain E. Henderson and Lieut. R. D. Harvey. The service was conducted by Captain (Rev.) Arthur Bizchlager, formerly chaplain of 1st Canadian Division, C.E.F., who preached from the text "Endure hardness as good soldiers of Jesus Christ." The church was filled to capacity.

Mrs. McLaughlin To Be Buried Today

DUNCAN, April 11.—The death occurred on Wednesday, at the home of her daughter, Mrs. J. Shearlaw, of Mrs. Euphemia McLaughlan, at the age of eighty-two years. She had lived in Duncan for five years, and in the province for nine years. The funeral will take place on Saturday, at 2 p.m., from the United Church, Duncan, to the United Church Cemetery, Somenos, where interment will be made. Rev. W. F. Burns will conduct the burial service. The Whidden Undertaking Parlors have charge of the arrangements.

USE RAMSAY'S PAINT

A little "good" paint works wonders—it transforms ugliness into beauty and provides the finest and cheapest insurance to the surface against decay.

Ramsay's Paint has been used for preserving and beautifying Canadian property for nearly one hundred years and during this time has won an enviable reputation for itself.

For Sale by Mellor Bros., Limited

HEALTH CENTRE

Nanaimo Public Health Nursing Council Holds Meeting

NANAIMO, April 11.—The annual meeting of the Nanaimo Public Health Nursing Council was held last evening in the Legion Hall, with Mrs. Barnard, the president, presiding. Excellent reports of the year's work were given, and following these, Dr. Berman, of the Saanich Health Centre, gave a most educational and inspiring address on the public health unit policy. He urged those present to work unceasingly for the establishment of a health centre for this district. He pointed out the fact that the health unit would be so much more effective in health education and prevention of disease, and would be no more expensive than the present system. A discussion followed, which was very helpful to those present.

The following executive board was elected for the year, the officers to be chosen at the first regular meeting: Mrs. Barnard, Mrs. Bool, Mrs. E. Booth, Mrs. G. B. Brown, Mrs. Davidson, Mrs. Hawthornthwaite, Mrs. Madill, Mrs. A. G. King, Mrs. Muir, Mrs. Pattison, Mrs. T. Spencer, Mrs. R. T. Wilson, Mrs. Partington, Mrs. Oliver Randle, Mrs. C. J. Spencer, Mrs. Largue, Mrs. Dawe and Miss Clippert.

CAR WRECKED BY FALLING TREE

Driver Has Narrow Escape When Tree Drops Across Highway

COURTENAY, April 11.—Missing the driver by a few inches, a large tree smashed the front of Mr. E. Hughman's car as it crashed to earth in the recent storm here. The radiator and front axle were crushed to the ground by the terrific blow. The tree had been weakened by fire at a point on the Cumberland-Bevan Road, where the Provincial Department of Public Works is improving this section. Mr. A. R. Nunns, who was following the damaged car, rendered valuable assistance. The wrecked car was brought into town for repairs.

Habits of Play

CHEMAINUS, April 11.—On Tuesday, Miss Yates, of the Cowichan Health Centre, gave the fifth of her series of lectures on "Child Welfare" in the Knights of Pythias Hall. Taking for her topic "Habits of Play," Miss Yates gave an extremely interesting talk, dividing her lecture under the following headings: "Why do children play?" "Importance of play in the life of the child"; "Mother's responsibility towards the child's play"; "the play room, proper toys for children of different ages, and the care of them"; "outdoor play for older children"; the different stages of play in child life, i.e., solitary play, and group play." Miss Yates' next lecture will be given in the Knights of Pythias Hall on Wednesday night, April 16.

Blinkingham—Mabel's a wonder, isn't she?

Jinkingham—I'll say so! It took evolution millions of years to make a man out of a monkey, but she can reverse the process in a couple of hours.

DISMISSES CHARGE ON MANSLAUGHTER

Arthur Fridham, of Port Alberni, Found Not Guilty by Jury at Nanaimo Assizes

NANAIMO, B.C., April 11.—After one hour's deliberation, a jury in the Nanaimo Spring Assize Court this afternoon found Arthur Fridham, of Port Alberni, not guilty on a charge of manslaughter in connection with the death of Mrs. Lydia Wilson, at Port Alberni, on January 23 last, as the result of an automobile accident on December 24, 1929, when it is alleged the accused knocked down the deceased as she was walking along Kingsway, in Port Alberni.

Evidence during the trial showed that the deceased sustained a broken ankle when she is claimed to have been struck by Pridham. She was taken to the Port Alberni Hospital, where she progressed favorably until January 7, when she took a sudden turn for the worse and expired. Her death was a surprise to her medical attendants.

In addressing the jury this morning, counsel for the accused claimed the death of Mrs. Wilson was not due to the injuries she sustained during the accident, but to shock occasioned by the death of her husband, who died on the night of January 7, in the same hospital in which she was a patient.

At the conclusion of the Pridham case the court adjourned until Monday morning next. There remain two cases on the docket: Rex vs. Peter Smith, charged with murder; and Rex vs. Howie, charged with carnal knowledge.

Mr. Grantham Dies

NANAIMO, April 11.—In the Nanaimo Hospital the death occurred last evening, at 11:20 o'clock, of Mr. Harold S. Grantham, death being due to pneumonia. The late Mr. Grantham was fifty-one years of age and had resided at Chase River for the past five months. He was a native of Birmingham, England. He had no relatives in this country, but has one brother in England. The remains now repose in the D. J. Jenkins Parlors, pending funeral arrangements.

Form Branch of Medical Officers' Association

At a meeting of the medical officers of the Active Militia of Victoria and vicinity, held in the library of the Victoria Medical Society on Thursday, a branch of the Association of Officers of the Medical Services of Canada was formed, and the following officers elected: President, Major J. A. Stewart, C.A.M.C., medical officer, Canadian Scottish Regiment; secretary, Captain J. M. Fowler, C.A.M.C., supernumary medical officer, 5th Coast Brigade Canadian Artillery; committee, Major R. L. Miller, C.A.M.C., medical officer, 11th Battalion Canadian Machine Gun Corps; and Major M. W. Thomas, C.A.M.C., No. 13 Field Ambulance.

The Daily Cross-Word Puzzle

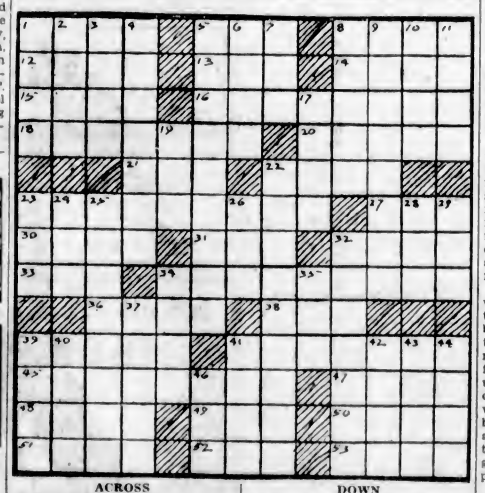

ACROSS

1. Propelled with force.
5. Grek god of the hills and woods.
8. Footless animal.
12. A non-alcoholic beverage.
13. Grow old.
14. Authority.
15. Official name for Persia.
16. A region in Czecho-Slovakia.
18. A mixture.
20. Edible bulb.
21. Turn to the right.
22. Level.
23. One who attends to correspondence.
27. Strong resentment.
30. Greek Queen of the gods.
31. To chill.
32. River in England.
33. Biblical high priest.
34. Mediate.
36. Dynasty in Chinese history.
38. Deface.
39. Provide scantily.
41. City in Indiana.
45. Comforts.
47. A vessel.
48. Wings.
49. Bustle.
50. Toward the sheltered side.
51. Encircling band.
52. Man's name.
53. Golf term (pl.).

DOWN

1. Remove from surface of liquid.
2. A rodent.
3. Elliptical.
4. Ancient town in E. Boeotia.
5. Ornamental plaster work.
6. Chills and fever.
7. Yield as clear profit.
8. Central space in Roman amphitheatre.
9. Inflicting punishment.
10. Miscellaneous collection.
11. Executive officer of a college.
17. Hallowed.
19. Born.
22. Member of ancient secret order.
23. Pronoun.
24. Kind of fish.
25. Felonious.
26. Perform.
28. Wand.
29. Point of the compass (ab.).
32. Gymnast.
34. Preposition.
35. Knock.
37. Place in.
39. Strike-breaker.
40. Decoy.
41. Mother of Castor and Pollux.
42. Sound additional to that of respiration.
43. Woody plant.
44. Pieces out.
46. Youth.

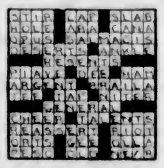

ANSWER TO YESTERDAY'S PUZZLE

JAPANESE ACTOR TO RETURN HOME

Sessue Hayakawa, After Eight Years in United States, to Test Popularity in Japan

Sessue Hayakawa, the Japanese screen actor who attained great fame in the United States, is reported to be returning to Japan on April 14, after an absence of eight years, on the N.Y.K. liner Asama Maru, says The Tokio Herald, of March 13.

On more than one occasion reports of Mr. Hayakawa's intended return to Japan were received here, but so far they have not materialized. This time, his friends say, he is sure to return here unless some unforeseen event interferes with his schedule.

An inquiry was received by cable from Mr. Hayakawa as to whether his immediate return to Japan is favorable to the committee which is preparing for the establishment of a movie producing company in this country, adding that he desired to return here on the Asama Maru, leaving San Francisco on March 29. A reply was sent immediately that his immediate return to Japan would be welcomed.

Charlie Chaplin, the same journal states, may accompany Sessue. But this is uncertain. Chaplin expressed his desire to visit this country several times and last year he said that he would visit Japan during the cherry blossom season. This report is said to have given rise to reports of his arrival here on the Asama Maru with Sessue Hayakawa.

Sessue Hayakawa achieved fame and distinction on the American screen more than ten years ago. At first he portrayed Chinese or Japanese rogues. "Cheat," the picture in which he became famous by playing the part of a wicked Japanese, was utilized for anti-Japanese campaigns in California at a time when the anti-Japanese sentiment ran high, and, as a result, Hayakawa was attacked in certain sections of this country as a traitor to Japan.

About eight years ago when Hayakawa returned to Japan, laden with fame, he received a hearty welcome from his admirers, but certain sections of the people voiced protests against his return, dabbing him as a Japanese disloyal to the Emperor. But the motive of those persons in calling him names was said to be jealousy.

The jealousy of certain groups of actors in Japan was great, it is said, because Sessue had gone to America as an unknown artist. In Japan he was a young actor of the new school and a relative of the late Otojiro Kawakami, one of the originators of the new school of plays in Japan, and in whose troupe Hayakawa toured the United States.

Leaving Japan after a short stay here eight years ago, Hayakawa continued to appear on the American screen often with his wife, Tsuruko Aoki. One of the later pictures of the Japanese actors was "La Bataille," a war picture.

A few years ago Sessue Hayakawa left the motion picture and went on the stage. His acting at Broadway won fame in New York papers as being quite distinct, some papers even going the length of saying that American actors should imitate him in certain respects.

Bad Breath

Health Service of the Canadian Medical Association

A bad breath is altogether undesirable, and for that reason consideration should be given by everyone to the causes of the condition in order to avoid its occurrence.

The fermentation of food particles in the mouth will almost certainly cause a bad breath. This commonly occurs when food is held in a decaying tooth cavity. Proper care of the teeth, by brushing them regularly after meals and—most important of all—at bedtime, in order to get rid of food particles, and by the securing of regular dental care will prevent bad breath from a source that is now common.

When there is actual disease of the mouth, such as pyorrhoea, or of the adjoining parts, bad breath may result either from the condition itself or from the fermentation of food particles which the condition favors. A healthy throat and a mouth kept clean by regular use of the toothbrush are the first considerations in preserving an inoffensive breath.

In addition to the local conditions, which act as a cause of bad breath, there are general conditions which bring it about. We think, first, of the digestive tract because in our minds a bad taste in the mouth is frequently associated with digestive upsets. Bad breath does occur quite often among those who overeat, or whose elimination is faulty. The bad breath, in such cases, is really a symptom of an abnormal condition of the digestive tract and is regarded as such by the individual's physician.

Under such conditions, the remedy lies in altering the mode of living. A proper diet, avoidance of over-eating or of over-indulgence in one or more articles of diet, regular elimination, increased intake of water, and exercise are the points which should first be dealt with.

The correction of any unpleasant odors should always be thought of along the lines of the removal of the cause. It is much preferable to overcome body odors by regular bathing them than by attempting to overpower them by using perfumes. In the same way, the logical manner of dealing with bad breath is to remove its cause.

The treatment of symptoms is necessary, but their care and the prevention of their recurrence depend upon the treatment of the cause, the root of the condition. It never pays to temporize; it is always more satisfactory to get to grips with the cause.

Questions concerning health, addressed to the Canadian Medical Association, 184 College Street, Toronto, will be answered personally by letter.

Guest—Only once in history has the personality of a great singer inspired a great chef in the naming of a masterpiece—when he got the peche Melba.

Flapper—Oh, but I'm sure you're wrong there. What about the oyster Patti?

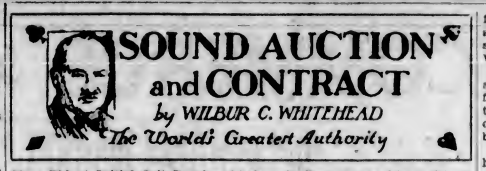

Slam Bid at Initial Suit Developed by Forcing Take-Out.

North: ♠ J 9 8 4 ♥ 5 3 ♦ K Q J 6 ♣ 9 7 5

West: ♠ A 7 ♥ A Q 9 4 2 ♦ A 10 8 ♣ 10 8 6

East: ♠ K Q 10 6 ♥ K J 8 7 ♦ 3 ♣ K Q 3

South: ♠ 5 2 ♥ 10 6 ♦ 9 7 5 4 2 ♣ A J 4 2

Auction Bidding

	1st Rd.	2nd Rd.
South	Pass	Pass
West	1 ♥	
North	Pass	
East	Pass	

Contract Bidding

	1st Rd	2nd Rd	3rd Rd	4th Rd
South	Pass	Pass	Pass	Pass
West	1 ♥	3 N. T.	6 ♥	
North	Pass	Pass	Pass	
East	2 ♠	5 ♥	Pass	

The Contract bidding given above, with particular reference to East's forcing take-out of two Spades when holding unique support for West's original Heart bid, may well appear unnecessarily complicated. In fact, there are still a few of our leading players who argue that East, with the K-J of the suit bid by West, must know that West, soundly to bid one Heart originally, is required to hold a side trick, and hence, that East both could and should jump his assist to five Hearts at once instead of interjecting between such bid a forcing take-out.

It is further argued that, if East jumps South's one Heart bid to five, West will unquestionably carry the bid to a Small Slam, and, thus, that the interjected forcing take-out complicates rather than clarifies the result.

I disagree utterly with any such argument. While I agree that West will surely bid a Small Slam if East jumps his assist to five Hearts, I contend that East has no sure basis for such jump assist.

Confessedly, West must hold a side trick soundly to bid a Heart originally on a suit headed by the A-Q, but such side trick could be, for all East knows to the contrary, the K-Q of Diamonds, in which assist not even five odd can be made with the hand, as opponents have three Aces against such contract.

It was only recently, in fact, while playing in the National Championship for the Vanderbilt Cup, that my partner jumped my original Third Hand one Heart bid to five—a bid that lost the particular match, as all I could make on the hand was four odd. My partner, in jumping my bid to five Hearts, assumed, justifiably perhaps, but but surely, that I, in order to open the bidding Third Hand, must hold at least one Ace and if so, then five odd was certain and if I held more than one Ace, then I could go to six odd. As a matter of fact, I opened the bidding Third Hand with an array of Kings, Queens and Jacks without an Ace in my hand. From observation and experience I have found that the K-Q-J of a suit will take two tricks, whereas the Ace of such suit will take one; thus I would infinitely prefer to open the bidding with four Kings, Queens and Jacks suits than I would with four aces—doubly so, except for the honor count.

My argument in the matter is that a forcing take-out by East of two Spades to force a further bid by West before embarking upon a contract of more than game, can lose nothing and may gain.

If, following the forcing take-out of two Spades, West fails to evidence by his response sufficient strength to encourage East by a further forcing take-out to bid a Slam, East should, following such non-committal response by West, bid for game only.

As it so happened, West responded to East's demand for a further bid with three No Trumps, to show considerably greater high card strength than was evidenced by his original bid.

So encouraged, East now gives his jump assist to five Hearts to show that his real objective was a Slam in Hearts, provided West held the added strength that would justify such attempt.

The game hands that are overbid and the Slam hands that are under-bid because of immediate jump assists beyond game with hands that could well warrant feeling out, by a forcing take-out, whether or not the combined hands contained more than game possibilities are too numerous to mention.

Also, in my opinion and in the opinion of many others of our leading Contract experts, the best opportunity for a forcing take-out, because one in which the take-out bidder can never get into difficulties, is when holding unique support for the suit originally named by partner, to which he can always run regardless of the initial bidder's response to the forcing take-out.

SALIENT POINTS OF THE BIDDING

Auction: South passing, West bids one Heart, concluding the bidding, as East can have no occasion in Auction to increase or change such contract with his holding.

Contract: The bidding in Contract starts the same as in Auction, but changes radically by reason of East's preliminary forcing take-out of two Spades to feel out the possibility of a Slam with a hand with which he is surely going to bid at least game following West's response to the forcing take-out.

As heretofore stated, West, with three Aces, responds with three No Trumps; East, with five Hearts and West, with six Hearts, concluding the bidding.

THE PLAY

North opens the King of Diamonds. The Dummy going down, West wins with the Ace and leads two rounds of trumps, exhausting the four adverse trumps. He next plays the Ace-King and Queen of Spades, discarding a losing Club. As may be seen, all that West can lose in the play of this hand is the Ace of Clubs, making a Small Slam.

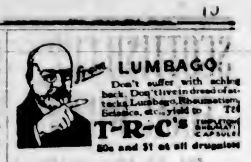

NEW VISIBLE SHOE FITTER TO BE SHOWN

Demonstrations of Clever Device Will Be Given at Ladies' Sample Shoe Shop

For years mothers have had to face the difficult problem of buying just the right shoes for the kiddies, shoes which sometimes pinched and cramped little toes, or, more often than not, were far too large and allowed little feet to spread and relax too much. An ingenious shoe expert from Hamilton, Ont., has solved the difficulty, and has introduced a new fitting-shoe, together with a special line of "Jack and Jill" cushion-soled health shoes. The shoes come in all styles and colors and every size has its special individual visible fitter. They may be had with either leather or elkhide soles. The fitter is fashioned like an ordinary shoe, with the exception that the toe is made of mica thus enabling the assistant in the shoe shop to see exactly how the foot is placed in the shoe, whether there is ample room for the toes and that a perfect fit is assured.

At the Ladies' Sample Shoe Shop, Yates Street, this new visible fitter is to be demonstrated today at 2:30, 3:30 and 4:30 o'clock. A number of little children are to act as mannequins, these being Patay Scurrah, Joan Gill, Davida Webb, Marilyn Le Page, while Erna Maynard, Jean Appleyard and David Monk and Winston Maynard are to assist in trying on the shoes for the mannequins.

Men who get sentenced for arson no longer make light of things.

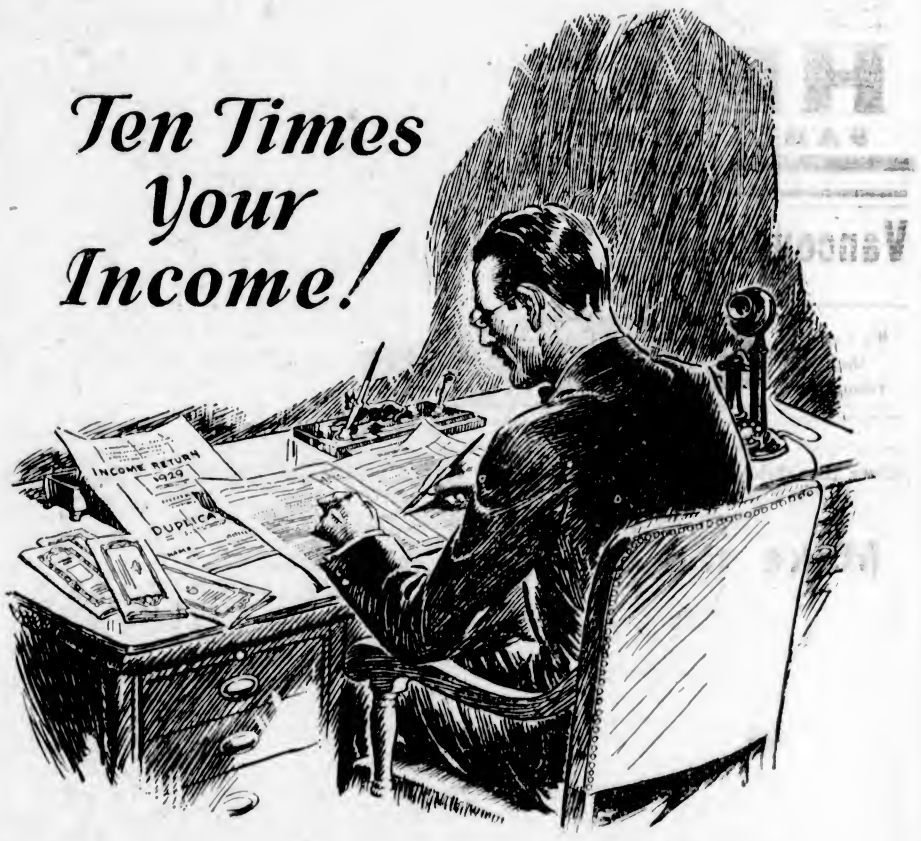

DOES your estate amount to ten times your income?

If so you have made unusually good provision for the future. You have assured yourself and family of an income equal to *one-half* your present earnings.

Suppose, for example, that you earn $3,000 a year . . . and your estate is ten times that, or $30,000. This total at five per cent. interest will yield $1,500 a year. Sufficient, perhaps, to make it possible for you to live independently in your old age. Sufficient, too, to enable your wife and family to "carry on" if they are left alone.

If your estate does not measure up to this standard, the simplest and quickest way of bringing it up to requirements is through Life Insurance. Millions of people have built estates "on the installment plan" with the aid of Life Insurance. And in so doing they have safeguarded the future for themselves and those whom they hold most dear.

Ask your Life Insurance Representative to explain to you the many advantages of an estate founded on Life Insurance.

Life Insurance Service

FINANCE - COMMERCE - MARKETS

Market at N.Y. Unsettled And Session Sees Trading Irregular and Scattered

NEW YORK, April 11.—The stock market was somewhat unsettled today, although speculation for the rise was pushed forward with increasing vigor in the utilities. Trading continued at a rapid pace, total sales again exceeding 5,600,00 shares.

The market opened with a bullish flourish in response to the small increase in brokers' loans, but the feeling persists in conservative quarters that the market has well discounted early business prospects, and around midday bears took advantage of the adverse psychological effects of the news of the closing of the Tokio Stock Exchange to launch effective attacks against popular trading shares. In the late afternoon, however, the market made irregular recovery, under leadership of the utilities.

Allied Chemical was a buoyant feature, selling up nearly 16 points to a 1930 top, and closing near its best level. International Harvester, Commercial Solvents, International Hydro-Electric, McKeesport Tinplate, National Air Transport, National Bellas-Hess, Raybestos-Manhattan, Remington-Rand, Warner-Quinlan and Southern California Edison were among shares moving up about 1 to 4 points to highs for the year. American Waterworks and Standard Gas were pushed up about 4 and 7 points, respectively, and closed near the top, but Public Service of New Jersey, United Gas Improvement and United Corporation reacted on denial of the merger report, after reaching tops for the movement.

Foreign exchanges eased a little. Sterling cables ruled 1-8 lower at 4.85 1-2, while Japanese exchange was highly unsettled by conditions in Tokio, the rate quoted being 49.35 cents, off only .05 of a cent.

Bonds failed to develop a definite trend today in the dullest market of the week. The bulk of the trading was in comparatively few issues, which moved indecisively.

(Branson, Brown & Co., Ltd.)

(All Fractions in Eighths)

	High	Low	Close
Allegheny Corpn.	33	32-5	32-6
Allied Chem.	229-8	315	229-6
Amerada Corpn.	27-4	27-2	27-3
Am. Can	152-8	150-4	150-4
Am. Car & Foundry	69-3	68	68
Am. Foreign Power	95	32-2	32-2
Am. Locomotive	81	81	81
Am. Smelters	73-4	72-4	72
Am. Steel Foundry	48-3	47-4	47-4
Am. Sum. Tob	16-6	16-5	16-6
Am. Tel. & Tel.	273-5	269	269
Am. Tobacco B	239	238-6	238-2
Am. Woolens	14-1	14-1	14-1
Anaconda	72	69-9	70-6
Ass'd Dry Goods	49	49-9	49
Atlantic Gulf	66	63-4	66
Atlantic Refinery	50-7	49-2	49-8
Atchison	227-1	236-2	227
Auburn Motors	257-2	252-5	252-5
Baltimore & Ohio	120	119	112
Bangor & Ar'st'k	79	79	79
Barnsdall "A"	32-2	31-4	31-5
Bethlehem Steel	107-2	104-8	106-2
Bosch Magneto	50-6	49	49
Brooklyn Manhattan	71-3	70-2	70-4
California Pack'g	72	71-7	71-7
Calumet & Ariz.	74-2	72-4	72-4
Calumet & Hecla	27-2	26-1	26-2
Canadian Pacific	210-4	209-2	210-4
Cerro De Pasco	60-1	59-6	60
Chesapeake & Ohio	221-2	220	220
Chicago Great Western	12	15-7	15-7
Chicago, Mil. & St. P.	23-6	23-4	23-4
Chicago & Northwest	88	25-6	66
Chicago, R I & Pacific	120-2	130-2	120-2
Chrysler Motor	43	41-3	41-6
Coca Cola	169	132	169
Congoleum Nairn	16-1	17-5	17-8
Col. Fuel & Iron	72-2	70-2	70-6
Columbia Gas	67	94-5	83
Col. Graphophone Co.	32-6	30-7	22-4
Consolidated Gas	134	121	122-2
Cont. Motor	7-1	7	7
Corn Products	107-4	105	106-7
Crucible Steel	90-7	89-4	90-7
Curtiss Aero.	14-2	12-3	12-6
Davison Chemical	39-3	29	39-2
Dupont Powder	145	142-3	144-2
Eastman Kodak	246	240	246
Elec. Power	94-2	91	92
Elec. Storage Battery	75-4	75-4	75-4
Erie	59-2	56	56-1
Famous Players	74	72	72
Foundation Co.	27	23-5	26-6
Fox Film "A"	46-4	44-4	45-4
Freeport, Texas	55-2	51-9	53-4
Gabriel Snubbers	10-4	10-4	10-4
Gardner Motor	9	8-7	8-7
General Am. Tank	109-7	108-3	106-3
General Asphalt	70	98-1	28-1
General Electric	92-2	91-6	92
General Food	53-2	21-6	52-2
General Motors	54	53-2	52
Gen Railway Signal	100-1	99-1	99-4
Gold Dust	47-2	45-2	45-8
Goodrich Rubber	52-6	52-6	23-6
Granby	94	54	94
Great Northern Ore	21-8	21-4	21-4
Great Northern pfd	96-2	98	99
Houston Oil	109-2	106-4	107-2
Howe Sound	38-1	27	37
Hudson Motor	55-4	55-2	55-2
Hupp Motors	25-5	25-2	23-2
Illinois Central	129-7	129-7	129-7
Imperial Oil	20-1	20	20
Inspiration	27-2	27	27
Intl. Cement	62-4	82-4	82-4
Int. Comb. Eng.	13-2	12-5	12-1
Intl. Harvester	109	107-2	106-2
Intl. Match pfd	84-3	93-4	33-4
Int. Nickel	43-2	41-1	41-2
Int. Tel & Tel.	72-2	71-6	72-1
Johns-Manville	130-2	129-2	129-4
Kelvinator	22-7	21-3	22
Kennecott Copper	52-1	51-1	52-6
Kolster Radio	5-7	5-2	5-6
Louis. & Nash	126-4	123-4	126-4
Mack Truck	85-3	85-2	85-3
Marlin-Rockwell	50-2	50-2	20-2
Maytag Co.	22-4	21-7	21-7
Mex. Seaboard	35-8	32-3	34-1
Mid-Continent Pete	32-2	31-0	21-0
Montgomery Ward	42-4	40-4	41-7
Nash Motors	53-8	52-6	52-6
National Biscuit	89-2	88	88
Natl. Cash Register	65-4	65-3	65-3
Natl. Dairy Prod.	55-7	54-8	54-8
Natl. Power & Light	55-1	53-2	52-2
Norfolk & West	256	256-6	256-9
North American	131-7	129-1	130-1
Northern Pacific	92-3	91-2	91-9
N Y Central	187-2	184-2	184-3
N Y, N H & Hart	123-4	122-9	122-9
Packard Motor	22-1	21-3	21-6
Pan American B	59	59	52
Pathe, com.	3	5-7	9
Pennsylvania R.R.	83-3	82-4	22-4
Phillips Pete	40-2	40-1	40-1
Pierce-Arrow	29-4	29-4	29-4
Producers & Ref	12-1	12-1	12-1
Public Service of N.J.	123-4	119-2	121-2
Pullman Co.	82-1	62-5	82-5
Radio	62	58-9	89-2
Reading	124-4	124-4	124-4
Reo Motors	12-4	12-2	12-3
Rep. Iron & Steel	72	77-4	77-7
Royal Dutch	55-2	54-2	54-6
Schultz	11	10-1	10-4
Sears Roebuck	21-4	20	91-2
Shell Union	24-6	24-2	24-3
Simmons Co.	51-4	50-2	51-2
Sinclair Cons.	21-7	20-6	21
S. Cal. Edison	70-9	66-2	70-5
Southern Pacific	123-5	125-2	125-2
Southern Railway	127-4	125-2	126-2
Standard Brand	27-3	26-8	27
Standard Gas	129	123-7	126-4
Standard Oil, Cal.	72-3	71	71
Standard Oil, N.J.	90-2	78-7	79-2
Standard Oil, N.Y.	27-4	26-2	37
Stewart-Warner	44-7	44	44
St. Louis & San Fran.	117-1	115-4	115-4
Studebaker	42-5	41-4	42
Texas Co.	59-4	52	59
Texas Gulf Sulphur	64-7	62-9	62-1
Timken Roller	89-2	87-2	97-4
Tobacco Prod.	4-7	4-8	4-6
Union Oil of Cal.	48-7	48	46
Union Pacific	233	232	235-4
U.S. Cast Iron Pipe	38-1	37-1	37-2
U.S. Ind. Alcohol	104-2	103	103-1
U.S. Rubber	24-7	32-4	24
U.S. Steel	197-1	193-2	193-7
Underwood Typ.	125-4	123-4	123-4
Union Carbide	105-6	102-4	104
Util. Power & Light	45	44	44-2
Vanadium	117-8	114	114
Warner Bros. Pict.	75-4	73-1	74-4
Westing. Air Brake	47	42-2	46-4
Westing. Electric	194	190-2	191
White Motor	41-6	41-2	41-2
Willys-Overland	10	9-2	9-2
Woolworth	64-7	24	64-2
Youngstown Sh. & Tu.	45	45	45
Yel. Truck & Coach	29-6	27-1	28
Nevada	26-7	26-4	26-6

NEW YORK, April 11.—Foreign exchanges easy.

France—3.91⅝; cables 3.91⅝.
Italy—5.22⅝; cables 5.24¼.
Belgium—13.99.
Germany—23.85.
Holland—40.14½.
Norway—26.79.
Sweden—26.87.
Denmark—26.72½.
Switzerland—19.38½.
Spain—12.45.
Greece—1.29½.
Poland—11.25.
Czechoslovakia—2.98.
Jugoslavia—1.76⅝.
Austria—14.09.
Rumania—.59⅝.
Argentina—29.90.
Brazil—11.78.
Tokio—49.25.
Shanghai—47.24.
Montreal—99.99 7-16.

STERLING EXCHANGE

NEW YORK, April 11.—Demand 486¼; cables 486⅝; sixty-day bills on banks 483 13-16.

WHEAT MARKET UNSETTLED IN NARROW LIMIT

Entirely a Weather Affair at Chicago—Good Support Received on Breaks

HEAVY UNDERTONE IS SHOWN BY CORN

(B.C. Bond Corporation, Ltd.)

CHICAGO, April 11. — Wheat market was unsettled, but prices held within relatively narrow limits. Market ran into selling orders on bulges, and received good support on the breaks. The market was entirely a weather affair. Rainfall generally was too small to be of influence on the new crop. Forecast was for threatening weather in Kansas, Oklahoma, and Nebraska, with possible local showers in some sections, but no general rain was looked for. Temperatures remain above the seasonal normal, with cooler weather expected tonight or Friday.

All reports indicate rapidly growing need for moisture over the greater part of the Winter wheat belt. The Spring wheat area also needs rain. No rain forecast for Canada. May wheat came out in a persistent manner through commission houses, which had some effect on the deferred deliveries.

The May-July spread widened somewhat, with considerable changing and back spreading between the two deliveries. Local sentiment was inclined to the bear side. Liverpool closed 1 1-2 to 1 5-8d lower with heavy sellings credited to Argentine account, a factor. Buenos Aires was unchanged at midday.

Corn showed a heavy undertone the greater part of the day with locals and commission houses on the selling side. The weather remains favorable for field work, but rains are needed in Oklahoma to help rapid germination. Buenos Aires futures were 1 to 1 1-2c lower at midday, with the exportable surplus estimated at 293,000,000 bushels.

Oats unsettled, but trade was light. Rye followed wheat. Charters made for 425,000 bushels to Buffalo shipment at opening of Navigation.

	High	Low	Close
Wheat—			
Dec.	122⅝	121¼	121⅝ @ 121⅝
July	110⅞	114½	114⅞ @ 114⅝
May	114⅝	112⅝	112⅝ @ 113
Sept.	118⅞	117	117½ @ 117¼
Corn—			
Dec.	83½	83⅝	82⅝
July	87⅝	86⅝	86⅝ @ 86¾
May	84⅝	82⅝	84½
Sept.	23⅝	67⅞	87⅞ @ 27¾
Oats—			
July	45⅝	45½	45½
May	45⅛	44⅝	44⅝ @ 44⅝
Sept.	44⅞	43⅞	42⅞
Rye—			
July	72¼	72	72
May	66⅝	65½	65⅞
Sept.	77⅝	76	75⅞

INDEMNITIES FOR SATURDAY

	Bid	Offer
Wheat—		
July	112½	119⅝
May	111	114⅝
Sept.	115½	119⅝
Corn—		
July	86½	87⅝
May	83½	..

CASH CLOSES

Wheat—2 M., 106⅝.

Corn—2 M., 82½; 4 M., 79⅝; 2 Y., 84½ @ 85¼; 3 Y., 81½ @ 83½; 2 W., 66; 2 W., 84⅝.

Oats—4 W., 42; 2 W., 45¼ @ 45⅝; 3 W., 44⅝ @ 44⅝.

VANCOUVER WHEAT

VANCOUVER, April 11.—Futures quotations, bid.

Wheat—	Open	High	Low	Close
May	119¼	119¼	115¼	115¼
July	119⅝	119¼	117¼	117¼

Cash—No. 1 Northern, 113⅝; No. 2 Northern, 111⅝; No. 3 Northern, 108⅝; No. 4 wheat, 104⅝; No. 5 wheat, 25⅝; No. 2 wheat, 21⅝; Feed, 92⅝.

Will Temper Enthusiasm Says Whitney

(Branson, Brown & Co., Ltd.)

NEW YORK, April 11.—Whitney, of Wall Street Financial Bureau, says: The action of today's market in the face of news of developments in Japan which led to the suspension of trading on the Tokio Stock Exchange, gives reason for the belief that the advance in the market is not finished, but this development does draw attention to the fact that economic conditions in many parts of the world, particularly those parts primarily dependent upon a satisfactory price for raw materials produced therein, are far from what might be called satisfactory, and to the extent that attention is so directed, will temper bullish enthusiasm.

In addition, we shall shortly be receiving quarterly reports of a large number of corporations in our country, covering their operations for the first quarter of 1930. These quarterly statements will not be bullish in the majority of instances, so from the standpoint of outside developments we are entering a period where skepticism of the prevailing stock market level will become a market factor.

In addition, from a technical angle, it is worthy of note that both the industrial averages and the utility averages have advanced to the level which was predicted by many at that time. All stocks do not make their objectives or their tops at the time that the averages record their tops, so there are many additional advances to be recorded, even though the market, as measured by the averages, ceases to make progress. Consequently, I look for additional advances over the week-end, and for further strength next week, but lean to the belief that the time for more caution than has been exercised thus far in 1930 has arrived, and that an eye should be kept open, during the coming week, for the first discernible signs that the first phase of the 1930 market is drawing to a close.

I am not bearish for the long pull, but I do believe that a smaller number of stocks are going to stage worthwhile advances from this time, and until technical correction has been given to the advance which has continue virtually without interruption since the opening of the year. I believe, subject to the numerous exceptions which must always be made because the market does not act as a unit, that in those issues where substantial profits are now available, further pronounced strength should be used for profit taking, and believe that a policy should be adopted which calls for a gradual lightening of accounts, so that, at least by the middle of next week they will be exceptionally strong in cash and about as light in stock as they have been this year.

Continue to recommend the purchase of Missouri, Kansas & Texas, and believe that it will be on a dividend basis before the end of the month. The action of the stock is proving it to be what it was characterized here as, namely, the best speculative venture in the rail group. Continue the purchase of Associated Dry Goods, the two Foreign Utilities, and United States Rubber.

BIG MISSOURI IS MOST PROMISING

Developments at Coast Copper Indicate Sufficient Tonnage for Concentrator

(Meharey, Roe & Co., Ltd.)

In the annual report of the Consolidated Mining and Smelting Company, President J. L. Warren said that Big Missouri was "the most promising prospect under development."

He also stated that development of copper properties tributary to British Columbia tidewater had not yet reached the stage where they could produce enough copper to justify construction of a smelter and refinery. Developments at the Coast Copper, on Vancouver Island, indicate sufficient tonnage there to warrant providing transportation facilities and installation of a concentrating plant.

Shareholders will be asked to ratify an increase in directorate from eleven to fourteen. New directors will be L. T. Gour, R. Bruce, A. C. Flumerfelt (Victoria), Blake Wilson (Vancouver).

Reports that "Smelters" is about to withdraw its interest in the Buena Vista Mining Company were disposed of by the annual report, which shows Consolidated has a 58 per cent interest in the Buena Vista.

FOREIGN BONDS

(Branson, Brown & Co., Ltd.)

	Bid	Asked
Antioquia 7's, 1945 "A"	94½	85
Argentine 6's, 1959	98¾	29⅞
Austrian 7's, 1942	105⅞	109⅛
Belgian 6's, 1955	107	102½
Belgian 7's, 1952	111⅝	112⅝
Belgian 7's, 1959	108	108½
Bolivia 8's, 1947	05⅞	96⅝
Bogota 2's, 1245	89⅝	99½
Bordeaux 8's, 1924	102⅝	102¾
Brazil 2½'s, 1957	86¾	87⅛
Buenos Aires 7½'s, 1247	101⅛	101⅛
Chile 6's, 1960	92¼	92⅝
Chile 7's, 1942	100⅞	103⅛
Chile 2½'s, 1907	27⅝	90⅛
Denmark 3½'s, 1952	100½	101
French 7's, 1949	117⅝	118⅛
French 7½'s, 1241	122⅝	122½
Fr. 88 7's 1..	103½	104
German 7's, 1942	108⅝	108⅝
Oras 8's, 1954	99½	100
Hungary 7½'s, 1945	97⅞	22¼
Italy 7's, 1951	99⅝	92¾
Peru 7's, 1237	9.⅞	99½
Jap 9½'s, 1954	104	104⅛
Lyons 8's, 1934	103⅝	103¾
MSS 6's, 1934	102⅝	102⅝
Nord 8's, 1934	103⅛	103⅝
Norway 6's, 1944	102⅞	103⅛
Polish 6's, 1940	78⅛	79¼
Paraguay 6's, 1959	102½	103
Paraguy 7's, 1958	103½	103¼
Seine 7's, 1942	107⅝	108¼

SUGAR MARKET

NEW YORK, April 11.—Raw sugar was unchanged with sales confirmed of about 100,000 bags of Cuban, subject to permission to ship by the Cuban committee at 3.39 duty paid, for April shipment.

In refined, withdrawals were of seasonable proportions, but as the trade are still covered for several weeks to come, no new business was reported. Prices were listed at 4.90 by refiners with second hand available at 4.75

STRENGTH OF WHEAT MART SURPRISING

Opening Prices Steady and Little Changed at Winnipeg, Though Liverpool Weak

DRY CONDITIONS ATTRACT ATTENTION

(Branson, Brown & Co., Ltd.)

WINNIPEG, April 11.—The local wheat market was surprisingly strong today in the face of weak Liverpool cables and the absence of export business overnight or this morning. Opening prices were steady and unchanged, but there was very little for sale, selling pressure being entirely absent, and with a little buying by commission houses and locals, part of which was believed to be short covering, prices were advanced more than one cent above the previous close during the first fifteen minutes.

The pool was credited with some selling on the scale up, but the offerings were well absorbed and the market held stubbornly firm during the most of the day, but eased off about one cent during the last hour. The Chicago market was weak, especially in the May, which was mostly about one cent lower, and the Farm Board was credited with selling this month. Trade volume in this market was quite light, with nothing of feature going on, but holders of wheat appeared to have adopted a waiting attitude pending further developments as to precipitation in the Southwest.

Some showers were received in the Winter wheat territory yesterday, but they were not significant and did not materially alter the situation, while high winds were reported from several points today. The dry conditions in Spring wheat territory both sides of the line are beginning to attract some attention, but the general opinion is that this situation could be changed by general rains any time during the next four or five weeks, but rains will be urgently needed after the seed is in the ground. There was a moderate demand for cash wheat. Exporters were unable to confirm any business, while the flour trade continues very quiet. The market is entirely a weather affair.

Coarse grain markets were all steady with prices very little changed, but upturns are difficult to hold. The demand for cash grain is negligible, and the pit trade appears to be professional and spreading operations.

Flax continues very dull with little or no crushing demand and no feature.

	High	Low	Close
Wheat—			
May	119⅝	114¾	115⅝
July	119	117½	119½ @ 118
Oct.	121⅝	112¼	120⅝
Oats—			
May	54⅝	52½	52½
July	51⅝	53⅝	53⅝
Oct.	51⅝	50¼	51⅝
Rye—			
May	70¼	69⅝	69⅝
Oct.	77	75¼	79½
July	72¼	72⅝	72⅝
Barley—			
May	52⅝	51⅝	91⅝
Oct.	56½	57⅛	57⅛
July	55½	54¼	54⅝
Flax—			
July	247	246¼	246¼

LIVERPOOL—Open, unchanged; close, 1½ @ 1⅝ lower.

INDEMNITIES FOR SATURDAY

Wheat—	Bid	Offer
May	113⅝	117¼
July	116	120
Oct.	118⅝	112½

CASH CLOSES

Wheat—1 Nor., 114¼; 2 N., 111⅝; 2 N., 107⅝, No. 4, 102⅝; No. 5, 27½; No. 6, 75⅝; feed, 65⅝; track, 114⅞.

Oats—2 C.W., 54½; 3 C.W., 49⅝; ex. 1 feed, 49⅝; 1 feed, 47⅞; 2 feed, 44¼; rejected, 40½; track 53.

Barley—3 C.W., 50⅝; 4 C.W., 44½; track, 51½.

Flax—1 N.W.C., 246¼; 2 C.W., 242½; rejected, 207¼; track, 246¾.

Rye—1 C.W., 68½; 2 C.W., 63½; rejected, 54⅝; track, 69½.

Toronto Mines

(H. E. Hunnings & Co., Ltd.)

	High	Low	Close
Abana	.83	.84	.84
Amity	.09	08	.08
Amulet	1.49	1.29	1.37
Arsa	.07	07	.07
Arno	.11	.10	.11
Barry Hollinger	.16⅝	.19½	.19⅝
Base Metal	2.30	2.30	2.30
Big Missouri	.60	.87	.98
Clericy	.01¼	.01¼	.01¼
Dome	9.85	9.85	9.95
Falconbridge	4.25	4.20	4.20
Graham Bousquet	.01⅛	.01¼	.01¼
Granada	1.06	1.05	1.06
Hollinger	6.30	6.25	2.25
Howey	75	74	.74
Hudson Bay	12.10	12.00	12.00
Intl. Nickel	42.00	41.40	41.40
Jackson Manion	02	.02	.02
Manitoba Basin	.06⅛	.06½	.09½
McIntyre	18.79	12.75	18.79
Mining Corpn	2.20	2.50	2.50
Murphy	.01⅝	.01⅝	.01⅝
Newbec	.15	.15	.15
Noranda	39.80	38.29	39.25
Pend Oreille	2.30	2.20	2.30
Paterson Cobalt	.12	.13	13
Premier	1.00	1.00	1.00
San Antonio	20	29	.29
Sherritt Gordon	2.42	2.27	2.42
Siscoe	39	.30	.29
Sudbury Basin	2.00	2.91	2.91
Teck Hughes	6.50	9.40	2.45
Ventures	1.85	1.82	1.82
Vipond	.95	24	94
Wright Harg.	1.99	1.79	1.79
OILS			
Ajax	1.41	1.22	1.40
Associated	.92	92	.92
A P Cons	1.65	1.59	1.59
Baltac	.27	27	27
Calmont	1.25	1.29	1.29
Dalhousie	1.95	1.39	1.35
Eastcrest	.52	52	82
Foothills	1.75	1.60	1.75
Home Oil	9.89	8.50	9.50
Imperial	29.00	29.99	29.00
Mayland	1.15	1.15	1.15
Sterling Pacific	.21	.21	.21
Southwest Pete	65	.62	62
Wainwell	.04⅝	.04⅝	04⅝

Closing Grain Quotations

(B.C. Bond Corporation, Ltd.)

WINNIPEG

	Wheat	Oats	Rye	Barley
May	115⅝	23½	69⅝	21⅝
July	118½	22⅝	72⅝	54¼
Oct.	120⅝	91¼	79½	27½

CHICAGO

	Wheat	Corn	Oats	Rye
May	112⅝	24	44⅝	65⅝
July	114⅞	86⅝	49½	72
Sept.	117½	97⅝	42⅝	72⅝
Dec.	121⅝	82⅝	..	..

GIVES PROMISE OF IMPROVEMENT

Borden Company Advances Into New High Ground—General Foods Gains

NEW YORK, April 11.—The advance of Borden Company into new high ground yesterday is an acknowledgment of an excellent situation which promises to improve still further. The company suffered reverses a few months ago when prices for butter and other food commodities dropped sharply. The break, however, came shortly after the collapse in the stock market and in view of the fact that Borden receded in common with all other issues, the stock ignored the adverse developments. It was, however, late in staging a recovery and only now has it begun to move at a more rapid pace, and the outlook is satisfactory enough to justify further gains.

Borden Company has been making rapid progress with its expansion policy and since the beginning of the year annexed a number of enterprises which were competing in its own territory. Expansions are being made nearly everywhere and these include a number of retail distributing units as well as ice cream manufacturing companies. Most of the expansions are being financed by common stock issues, and, as the majority of the enterprises consolidated with the parent company are long established and on a soundly paying basis, the growth of the capital structure follows closely the growth of business. At present there are about 4,900,000 shares outstanding and as this is the only obligation of the company, it can be considered well within line of its scope of business.

The results of the expansions can be seen from the fact that the total sales for 1929 amounted to $328,000,000 as compared with $180,000,000 for 1928. Considering the position of this company and its prospects, the stock is still attractive at current prices and purchases are recommended.

General Foods has not done much in the recent months and the first real sign of buying appeared yesterday when General Foods followed other issues in its group and recorded an impressive gain. The volume for General Foods was also large, which points to a renewed interest in the stock. We believe that the present selling wave will not last very long but do expect the food issues to catch up with the general market and stage sharper gains during the next upswing of the list. Yesterday's gains will invite some profit taking but these will not be of particular dimensions. Prices, however, should recede sufficiently to make General Foods an attractive commitment. Further recessions, particularly week-end profit taking, should be utilized for accumulations.

MONEY MARKETS

LONDON, April 11.—Money, 1 3-4 per cent. Discount rates: Short bills, 2 5-16 to 2 3-8 per cent; three months, 2 1-2 per cent.

AT NEW YORK

NEW YORK, April 11. — Call money, firmer; 4 per cent all day.

Time loans, firmer; 50 and 60 days, 4 per cent; 90 and 120 days, 4 1-4; five and six months, 4 1-4 to 4 1-2. Prime commercial paper, 3 3-4 to 4. Bankers' acceptances unchanged.

Money at Work

Earning—Saving—Investing

Use as much care in

buying investment trust securities as any other.

Use care in buying investment trust certificates, just as you would in any other investment.

* * *

So great has been the popularity of the investment trust that some investors are apt to think the mere fact that an investment that has that name makes it a good one. This is not the case. There are good investment trusts, and there are others that are not so good.

Even though all the stocks supposedly held by the trust are sound, still it may be a poor place to put your money. The investment form offers, by its very nature, opportunity for exploitation by unscrupulous promoters. These men may organize a trust, sell shares, collect the money, and use it for organizing other trusts. They may never actually purchase the stocks which are supposed to safeguard the investor's money. On a rising market these promoters can pyramid indefinitely and make huge profits because of the increase in paper value of their shares. But if the market drops, their shares fall, and with no real assets behind them, the holder finds them of little value.

Be sure that a financial institution of strength and repute is behind an investment trust before you buy its shares.

Copy't, 1930, Associated Editors, Inc.

Production and Lumber Orders Much Decreased

SEATTLE, April 11.—Production of lumber and new business received both decreased during the week ending April 5, when compared to the previous week, reports received today by the West Coast Lumbermen's Association showed.

In 214 mills in the Douglas fir region of Washington, Oregon and British Columbia production dropped about 4,000,000 feet, while orders decreased approximately 1,000,000 feet. Reports from 302 mills, operating at 39 per cent below capacity, indicated that they had produced 8 per cent less lumber during the first fourteen weeks of 1930 than during the comparable period of 1929. New business reported by 214 mills for the same fourteen weeks was 5.28 per cent less than the output for the same time.

Production reports showed 184,903,759 feet of timber from 214 mills, with orders totaling 159,974,998 feet.

SILVER MARKET

LONDON, April 11.—Bar silver, 10 1-2d per ounce.

AT NEW YORK

NEW YORK, April 11.—Bar silver, 42 3-4.

SAFETY OF THE BONDS

The West Canadian Hydro Electric Corporation, Limited, 6% Gold Bonds

The West Canadian Hydro Electric Power Corporation has exclusive franchise to supply electric power to Vernon, Armstrong, Enderby, Salmon Arm, Coldstream, Okanagan Landing and Lumby in the Okanagan Valley . . . a rapidly developing territory. Last year, operating with expensive Diesel equipment for several months before the Hydro-Electric plant went into operation, earnings were sufficient to meet the requirements of this issue. Earnings for the first full year after giving effect to the present financing will be more than 1¾ interest requirements.

Write for Circular and Financial Standing

PEMBERTON & SON
INVESTMENT BANKERS
Phone 344 Established 1887 1014 Broad St.

ODD LOT BONDS
At Attractive Yields

			Price	Yield
$2,000 City of Vancouver	3%	Dec. 16, 1939	100.00	5.00
$1,000 City of Vancouver	5%	May 20, 1944	100.00	5.00
$2,000 City of North Vancouver	5%	April 15, 1950	99.37	5.05
$1,063 City of North Vancouver	9%	April 15, 1242	99.11	5.10
$2,000 District of North Vancouver	5%	Mar. 13, 1948	99.22	5.10
$1,200 City of Victoria	5½%	Feb. 1, 1932	102.04	5.10
$1,000 City of Trail	6%	Aug. 1, 1941	104.22	5.53
$1,000 City of Prince Rupert	2%	April 1, 1935	101.07	5.75

Business Established 1889
A. E. Ames & Co.
LIMITED
Phones 9083, 9051 and 342
319-313 Belmont House, Victoria
Montreal New York Toronto Vancouver London, Eng.

CAPITOL OIL
Prepares to Make Test for Production

Capitol Oil No. 1A Well in Milk River Field, Alberta, has considerable gas, under high pressure, and formations lately are heavily saturated with crude oil.

Our General Manager, C. D. McRae, wired yesterday that he is so satisfied with results that he will start at once TO PULL 5⅝ CASING STRAIGHT REAM and RESET WITH PACKER. He must do this to protect the well before making the test for production. This should only take a short time.

At Capitol Well Location No. 2, the derrick builders are working at constructing the derrick (84 feet high). The casing has all arrived and the contractor will SPUD IN this well in a few days. This well is on Red Coulee and close to Vanalta, Monalta and Cosmos producers.

The Capitol Company has room on selected acreage in Alberta for one hundred wells, and Capitol shareholders share in every well the company drills anywhere.

The price of the shares is stiffening rapidly. We have, however, A LIMITED NUMBER OF CAPITOL OIL SHARES TO SELL AT ONE CENT PER SHARE.

$10.00 Buys 1,000 Shares $25.00 Buys 2,500 Shares
$50.00 Buys 5,000 Shares

Coast Brokerage Company, Ltd.
117 Hibben-Bone Bldg., Victoria Telephone 5466
OFFICE OPEN THIS AFTERNOON

We Strongly Recommend the Purchase of
Canada Power & Paper
5½% Debentures, Due 1958
(Laurentide Series)
PRICE: 74.00, to Yield 7.80%

A senior security of a large, well-managed Canadian company. Officers: Sir Herbert S. Holt, Chairman; G. Chahoon, Jr., President; G. M. McKee, Vice-President and General Manager; G. H. Montgomery, Vice-President; F. G. Bash, Secretary-Treasurer.

The paper industry is recovering from a lengthy depression, due to overproduction and price cutting. A substantial return to normal values for paper securities is well assured for the near future, and we have selected the above security for a profitable investment giving a large return, with splendid opportunity for capital appreciation.

BRANSON, BROWN & CO., LTD.
Central Bldg., Victoria, B.C. 540 Howe Street, Vancouver, B.C.
Also Courtenay and Nanaimo
Correspondents of Logan & Bryan
Members: B.C. Bond Dealers' Association, Vancouver Stock Exchange, Victoria Stock Exchange, Seattle Curb Exchange
Phones: 5600 5601 5602 5603
Direct Private Connections to All the Leading Eastern Exchanges

Indian Terrritory Illuminating Oil
TEN RECOMMENDATIONS
1. In the Oklahoma City pool the company has 85 producing wells.
2. INDIAN TERRITORY'S Oklahoma pool is the largest single operation ever carried on by one company.
3. Company has 1,000,000 acres of leases apart from Oklahoma.
4. The company has 23,000 acres of producing leaseholds and 699 oil wells in other pools in the Mid-Continent Field.
5. The company holds 340,000 acres of producing gas leaseholds and 205 gas wells in Osage County, Oklahoma.
6. Production available is 1,000,000 barrels per day (equivalent to about one year's total production of the Turner Valley).
7. The company is drilling 130 wells, 60 of which are below the 6,000-foot level, the majority of which are expected to come in within the next forty days.
8. CITIES SERVICE management and distribution assures efficiency.
9. The company is building an additional pipeline from its fields to the Coast for the export of crude oil and a gas pipeline to link up with the Cities Service System.
10. EARNINGS are rapidly increasing and will result in increased prices for the stock.

PRICE AT MARKET
CHRISTY, HALL & CO., LTD.
INVESTMENT BANKERS
Christy-Hall Bldg., 640 Fort St. Tels. 375, 376, 523

We Offer: NEW ISSUE
Vulcan Engineering Works, Limited
7% First Preferred Stock
Price: 100.00
Carrying a bonus of 1¼ shares common with every share of First Preferred Stock.
Full particulars upon request
ROYAL FINANCIAL CORPORATION, LTD.
H. W. MILLER, Manager
723 Fort Street Victoria, B.C. Phones 1025-1026

GILLESPIE HART & CO. LTD.
INCORPORATED 1911
INVESTMENT SECURITIES
REAL ESTATE MORTGAGES GENERAL INSURANCE
PHONE 2040
611 FORT ST.

Have You Investigated the Possibilities of
NORTH CANANEA CONS.?
We are in a position to give you latest reports.
MEHAREY, ROE & CO., LIMITED
624 Fort St., Cor. Broad Phones 3307-3308

MASON & DIESPECKER
Members of the Victoria Stock Exchange
MINING AND OIL BROKERS
Direct Wire Service to All Leading Canadian Exchanges
1108 Broad Street, Victoria, B.C. Phone 4130

If You Are a Stockholder in
JACK WAITE
—inquire at this office for information which it will be in your interest to know about. Late developments at the property point to interesting possibilities.
H. E. Hunnings & Co., Ltd.
Members Victoria and Vancouver Stock Exchanges
614 View St. Central Bldg. Ground Floor
Telephones 6100 and 6101
Also at Vancouver: Bank of Nova Scotia Bldg., Phone Sey. 7267

Keep Your Money Circulating
Within the Empire applies equally to the purchase of insurance as to commodities. We are GENERAL AGENTS for old and reliable CANADIAN and BRITISH COMPANIES, which are outside the insurance combine.
Place your next FIRE or AUTOMOBILE INSURANCE policy with us and save money.
The Independent Agency
JOHNSON & COMPANY
1314 Broad Street

FINANCE - COMMERCE - MARKETS

MORE DECLINES IN PRICES ARE MARKET REPORT

Further Selling in Oil Stocks at Vancouver Send Values Down to Lower Levels

TRADING REMAINS ON LIGHT SCALE

VANCOUVER, April 11.—Continued selling in the oils with resultant declines in values marked trading on the Vancouver Stock Exchange today. Home Oil led the list with a 35-cent drop to $8.25 on a small turnover. Active leaders among the oils included A.P. Consolidated, which sank 9 cents to $1.57; Calmont, which dropped 6 cents to $1.15; Freehold, off 6 cents to .60, and Hargal down 5 cents to $1.03. C. & E. Corporation dropped 8 cents to $1.53, while McLeod was off 5 cents to $1.90. Mill City lost 4 cents to .26. Associated and Eastcrest dropped 3 cents each.

The mines were dull and weak. Pend Oreille lost 20 cents to $2.20, while Big Missouri was off 1 cent to .56 on a light turnover.

MORNING SALES

Oils

A.P.C.—1,100 at 1.55; 10 at 1.36; 450 at 1.56; 100 at 1.59; 1,225 at 1.60.
Associated Oil—50 at 1.00.
Commonwealth—300 at .44.
Dalhousie—200 at 1.32.
Devenish—100 at .15.
Fabyan Pete—100 at .08.
Home Oil—45 at 8.50.
Homestead—1,000 at .49.
Mayland—500 at 1.12; 50 at 1.15.
Merland—1,200 at .16; 500 at .16½.
Mercury—200 at .27.
McLeod—50 at 1.90; 200 at 1.95.
Model—1,000 at .29½; 2,100 at .30; 300 at .32.
Southwest—1,100 at .60; 1,000 at .62.
Spooner—20 at .40.
Sterling Pacific—600 at .30½.
Vanalta—200 at .75.
Calmont—1,025 at 1.19; 300 at 1.16; 3,500 at 1.20.
Freehold—500 at .55; 500 at .56; 1,000 at .60; 200 at .62; 50 at .69.
Hargal—100 at 1.00; 700 at 1.01; 300 at 1.02; 600 at 1.03; 300 at 1.04; 150 at 1.05.
United—400 at .55; 3,700 at .59; 500 at .56.
C. & E. Corporation—100 at 1.52; 650 at 1.53; 370 at 1.55; 60 at 1.60; 100 at 1.61.

Mines

Porter Idaho—13,700 at .11.
Dalhousie—3,000 at .11.
George Enterprise—2,000 at .05.
George Copper—100 at 2.50.
Georgia River—500 at .07½.
Inter. Coal—1,000 at .29.
Nat. Silver—2,000 at .04.
Noble Five—1,300 at .16.
Oregon Copper—100 at .14; 2,000 at .14½.
Pend Oreille—100 at 2.36; 20 at 2.45; 10 at 2.45.
Planet Mines—200 at .33.
Premier Border—9,000 at .02½.
Reeves-McDonald—200 at .60; 150 at .62.
Ruth Hope—1,000 at .13½.
Silverado—500 at .11.
Snowflake—500 at .11.
Sunloch—300 at .90.
Topley Richfield—2,000 at .02½.
Premier Gold—300 at 1.01; 1,500 at 1.02; 600 at 1.03.
Grandview—1,000 at .09.

Curb Exchange

Bluebird—4,000 at .02½.
Cork Province—4,000 at .04.
Jack Waite—1,000 at .10¼; 1,000 at .10½.
Lucky Jim—1,500 at .04½.
Mohawk—500 at .02.
Silver Cup—100 at .02; 1,000 at .03.
Woodbine—300 at .03.
Regent Oil—200 at .14.

AFTERNOON SALES

Oils

A.P.C.—600 at 1.59; 1,140 at 1.60.
Baltac Oils—100 at .28.
Calmont—600 at 1.15; 600 at 1.19; 1,200 at 1.17; 100 at 1.16; 90 at 1.20.
C. & E. Corporation—100 at 1.33; 100 at 1.54.
Eastcrest—300 at .50.
Fabyan Pete—3,100 at .07; 400 at .07½.
Freehold—1,200 at .56; 1,400 at .58; 650 at .60.
Hargal—500 at 1.03.
Home Oil—100 at 8.30; 300 at 8.40.
Lowery Pete—75 at 2.00.
Mayland—100 at 1.15.
Merland—200 at .16.
McLeod Oil—100 at 1.92; 100 at 1.95.
Royalite—1 at 30.00.
Spooner—400 at .47.
Sterling Pacific—200 at .30½.
United Oils—2,500 at .58.

Mines

Dalhousie—1,000 at .13½.
Golconda—500 at .78.
Grandview—500 at .09.
National Silver—3,000 at .04.
Noble Five—300 at .14½.
Pend Oreille—220 at 2.25.
Premier Gold—1,600 at 1.03; 300 at 1.04.
Reeves-McDonald—400 at .60.

Curb Exchange

Kootenay Florence—1,700 at .03.
Kootenay King—500 at .02½.
Woodbine—1,000 at .03.
Waymarn Pete—100 at .60.

NEW YORK CURB

(B.C. Bond Corporation, Ltd.)

	Close
Ass'd Gas & Elec.	42¼
Amn. Maracaibo	2¼
Amn. Solvents & Chem.	18¼
Amn. Solvents pfd.	27½
Amn. Super Power	36¼
Avl. Corpn. of Indiana	6¼
Amn. Cyan "B"	34
Cities Service	42½
Cities Service pfd.	83½
Detroit Aviation Corpn.	9⅞
Eisler Electric	17⅞
Elec. Bond & Share	110½
Engineers Gold	1¼
Fokker Aero	30
Ford Motors (Canada)	67⅞
Ford Motors (England)	19⅛
Fox Theatres "A"	12⅝
Central States Electric	39
Humble Oil	116½
U.S. Elec. Power Corpn.	19½
Pub. Util. Power & Light	20½
Indian Territory Oil	47½
Intl. Utilities "B"	18¼
Intl. Petroleum	23½
Interstate Equities	12⅞
Newmont Mining	120⅞
Niagara Hudson Power	22½
Shattuck Denn	6
Standard Oil of Indiana	56⅛
Trans-America Corpn. (new)	49
United Gas, Texas	41⅜
Vacuum Oil	94
Penroad	14⅞
N. Amer. Aviation	14
Imperial Oil	28⅞
Midland Royalties pfd.	21⅝
Midland Royalties com.	20
United Light & Power "A"	60⅝
Niles, Bement, Pond	41½
Arkansas Nat. Gas	15½
United Gas (new)	25⅛
United Founders	37⅞
Cord Corpn.	15⅞
United Gas pfd.	97½

Utility and Industrial Bonds

Due to a steadily increasing demand, the yield for high-grade utility and industrial bonds is moving lower. The present is an opportune time to invest in this type of security both for income and future enhancement.

Write Today for Our Offerings

Correspondents: E. A. Pierce & Co., New York; Greenshields & Co., Montreal; Jas. Richardson & Sons, Winnipeg

R. P. Clark & Co. (Victoria) LIMITED

Telephone 220 221

Arcade Building, 617 View Street

H. W. J. Paterson, Manager

Mortgage Investments

WE are today offering first mortgages in sums of from $600 to $3,500 on improved security in the city and Oak Bay, bearing interest at 7% and 8% per annum, payable quarterly. Conservative appraisements.

CONSULT Us or Phone for Full Particulars

APPLY

P. R. Brown & Sons, Limited

Real Estate, Financial and Insurance Agents

1112 Broad Street Phone 1076

CALMONT OILS, LTD.

Field reports from Turner Valley are to the effect that Calmont No. 2 was drilling 40 feet in the limestone on April 2, with no anticipated interruptions to the producing horizons.

Calmont No. 7, on the same lease, was also drilling at a depth of 4020 feet, and as this hole is one of the straightest in the field, the bit is steadily going down to the lime.

Get your stock registered in your own name. The announcement will be made soon.

We advise the purchase of Calmont Oils outright

Quaker Finance Corp., Ltd.

400 LANCASTER BLDG. CALGARY

WILL CREATE HUGE COMBINE

(Branson, Brown & Co., Ltd.)

NEW YORK, April 11.—The world's largest electric light and gas combination, a grouping of properties with total assets of more than $1,436,000,000, will be created, according to reliable reports both in New York and Philadelphia, by negotiations now under way to connect the United Gas Improvement Company and the Public Service Corporation, of New Jersey. This combination of resources and properties will be effected, it was reported yesterday, by an offer of three shares of combination stock of the United Gas Improvement Company for each share of common stock of Public Service of New Jersey. Although officials of the companies and their banking affiliates declined to comment, information yesterday indicated that the negotiations had reached a stage where an early announcement might be expected. The "UGI" Co., in its annual report on April 2, revealed that it had acquired additional shares of Public Service Corporation, bringing its total holdings up to 1,807,206 shares on December 31. This constituted almost 34 per cent of the common stock of the latter corporation. According to report, officials of the United Gas Improvement Company may acquire control through offering the three-for-one exchange of shares to the United Corporation, which has a block of 959,931 shares, or about 18 per cent of the total outstanding. In this event the "UGI" would have more than 51 per cent of Public Service Corporation common stock.

A unit of the first electric power plant ever to be constructed in England with American capital has just been completed for the Utilities Power & Light Corporation, large international system, it was announced yesterday. The plant, which cost $10,000,000, is located at Stourport, and will produce 100,000 kilowatts. It was built for the Shropshire, Worcestershire and Staffordshire Electric Power Company, one of the thirty subsidiaries of the Utilities Power & Light Corporation projects in England in the next four years.

The Radio Corporation of America is about to acquire control of the Columbia Graph. Co., Ltd., as an important part of its comprehensive plan of reorganization, it was learned yesterday. This will give the corporation a complete international manufacturing and distributing organization in every branch of the home entertainment field, with book assets of nearly $180,000,000. It is understood that a plan will be presented whereby the holders of Columbia Graphaphone shares, about three-quarters of which are understood to be represented by American certificates of deposit, for British ordinary shares, may receive stock in the Radio Corporation in exchange for their holdings. The terms could not be ascertained, but it was reported that initiation of a dividend on Radio common stock might occur simultaneously with the offering.

Wheat stocks in Canada, March 31, totaled 228,836,625 bushels, against 245,962,428 on March 31, 1929, according to Dominion Bureau of Statistics.

Dow Jones' Averages—Thirty industrials, high 298.98, low 289.18, last 292.19, up 1.04; twenty rails, high 155.43, low 154.54, last 154.88, off .27; twenty utilities 107.92, up .09; forty bonds 95.25, up .02.

Stocks and Bonds

(A. E. AMES & CO., VICTORIA)

TORONTO, April 11.—Quotations at 11 a.m., Eastern time:

	Bid	Asked
Abitibi Power & Paper pfd.	84½	..
Beatty Bros. com.	29	30
Beatty Bros. pfd.	..	91
Bell Telephone	154½	..
Brazilian T.L. & P.	52¼	..
B.A. Oil	41½	..
B.C. Packers	7½	..
B.C. Power "A"	44½	..
Building Products "A"	27	..
Canadian Bakeries "A"	30	31½
Canada Gypsum	25	28½
Can. Ind. Alcohol "A"	7¾	..
Canadian Hydro Electric	91⅛	..
Canadian Pacific (N.Y.)	210½	..
City Dairy com.	48½	..
Cockshutt Plow	22⅛	..
Con. Smelters	246	..
Cosmos Imp. com.	..	17
Dominion Bridge	72½	..
Dominion Glass	131	..
Ford of Canada "A"	27¾	30
Frost Steel & Wire com.	..	15
Frost Steel & Wire pfd.	..	97
General Steel Wares	14	..
Hamilton Bridge	32	..
Hinde & Dauch. com.	9	11
Home Oil	..	3.75
Imperial Oil	29	..
Intl. Nickel	42	..
Intl. Petroleum	23¾	24
Intl. Utilities "A"	44	44½
Lake of the Woods com.	41½	..
Massey-Harris com.	26	26½
McColl Frontenac	26	26½
Montreal Power	150	..
Noranda	39.10	39.50
Page-Hersey Tubes	69	..
Power Corpn.	88	..
Quebec Power	60	..
Riverside "A"	18	20
Service Station "A"	51	52
Service Station pfd. "A"	111	112
Shawinigan W. & P.	81	..
Sherritt Gordon	2.36	2.40
Steel of Canada com.	45	..
Sudbury Basin	..	3.00
Ventures	1.80	..
Walkers G. & W.	10	10⅛
Western Steel Products	39	..
Winnipeg Elec. com.	44⅛	..

MONTREAL STOCKS

(Branson, Brown & Co., Ltd.)

(All Fractions in Eighths)

	High	Low	Close
Alberta Pacific Grain	16-6	19-0	19-0
Abitibi	40	39	40
Asbestos	3-1	3	3-1
Atlantic Sugar	6	8	9
Ass. Breweries	17-4	17-2	17-2
B.A. Oil	41-6	40-6	40-9
Bell Telephone	164-4	154-4	154-4
Brazilian Trac.	52-2	50-2	30-2
B.C. Fish. & Pack.	6	6	6
Brompton Paper	31	31	21
B.C. Power "A"	45-2	43-2	45-2
Can. Bronze	52-2	92-2	52-3
Can. Cement, com.	18-3	18-2	18-2
Can. Car Fdy., com.	27-4	27-4	27-4
Canada Gypsum	24-6	24-6	24-6
Can. S.S., com.	18-4	18-4	18-4
Can. S.S., pfd.	72	72	72
Can. Converters	75	75	76
Can. Ind. Alcohol	6	8	8
Cons. M. & S.	250	249	249
Dominion Bridge	72-4	72-2	72-2
Dominion Glass	134	124	134
Dominion Textile	66-4	66-4	66-4
Dryden Paper	12-2	12-2	12-2
Fraser Companies	17	17	17
Hiram Walker	10-2	10-1	10-1
Massey Harris	28-4	68-4	60-4
McColl Frontenac	26	28	26
Montreal Power	159	152	156-4
National Breweries	32	62-4	32-4
Noranda	28	39-2	68-2
Page Hersey	99-4	99-4	99-4
Penmans, Ltd.	65	65	65
Power Corpn.	88	86-6	86-6
[illegible]	82	73-4	81
Steel of Canada	45	45	45
Winnipeg Electric	43-0	43-6	43-6

Dalhousie Mining Company Starts Development Work

Superintendent Arrives at Alice Arm to Provide Two Years' Run for Mill to Be Constructed on Tidewater Property

With instructions from the Dalhousie Mining Company, Ltd., to begin immediate development work on the old Tidewater property on Alice Arm, Mr. Angus McLeod, superintendent of the company, has arrived at his destination and commenced operations.

He will, it was stated by an official of the company at the head office here yesterday, proceed as rapidly as possible with such new development as may be necessary to prove up a tonnage of ore sufficient to guarantee a two years' run for a mill which is projected for the property. He is also to put in a good road from the beach to a selected mill site, and follow with the construction of the mill as soon as the required tonnage is developed.

This action has come as the result of the acquisition by the Dalhousie Mining Company of controlling interest in the Tidewater. Dalhousie solicitors have been engaged for nearly two years in reconciling the conflicting interests in the property and getting the title cleared up so as to permit the property to be worked. This culmination has at last been secured by the acquisition of the last outstanding interest, and no time has been lost in setting about the work of development.

HIGH VALUES SHOWN

The property is situate on deep water on Alice Arm, and the construction of a road to the workings, at an elevation of 1,000 feet, will, it is stated, be easy and inexpensive. The ore is very high grade and there appears to be a large tonnage of it available.

Sampling and test shipments to date show values running from $25 to $140 per ton, and it is stated that the company feels justified in basing its calculations on a mill feed of $25 per ton, with a probability that it will average twice that value. The Dalhousie has always had backing from the Old Country, and it is understood from the official of the company referred to that ample capital is arranged to bring the property into production.

Mr. McLeod, after examining the property a year ago, reported very favorably upon it to the company. An engineer of the Mines Department at Ottawa has twice examined the property, and in reply to a request from the Dalhousie company for information upon it, gave it a most excellent report, stating that it was one of the best properties of its kind in Canada.

While waiting for the conclusion of the arrangements by which the interests have been consolidated, and the litigation and threatened litigation adjusted, engineers of two or three of the largest operating companies in Canada have also examined the property, and have, it is stated, invariably reported favorably upon it.

It is considered by Mr. McLeod that with reasonable luck the company should be able to develop the necessary tonnage of ore within four or five months. A considerable amount of ore is developed in the old workings, and, if it proves to be of a like character and extent at the 100-foot level which is intended to be driven, that will be all the company requires to prove before proceeding with the construction of the mill. The development intended is of the simplest nature and should not, it is stated, take more than the time stated.

GREAT MINE PREDICTED

Mr. William McFarlane, a well-known prospector of Alice Arm and part owner of some of the claims included in the Tidewater property, expresses great satisfaction over the development, it is stated by the official of the company. Mr. McFarlane is quoted as saying that "I have always regarded the Tidewater as the finest property I have ever had anything to do with, but at times I have despaired of ever seeing the various conflicting interests got together, so that it might be developed. I feel now that my ship has come in, for, unless I am utterly mistaken, the Tidewater will prove to be a great mine, and it won't take very long to prove it, either."

The fact that this deal was pending has been one reason why development has not been pushed faster on other Dalhousie properties. The Tidewater is not necessarily a better property than the Dalhousie or the Home Guard, but it is said to be of higher grade, much simpler in character and better situated. It is said that it can be developed at probably one-fifth of the cost and in one-third of the time that either of the other properties could, and it is understood that there is a good chance that both of the other properties may be taken over by large operating companies within the year.

Tape Topics

The New York market yesterday was quite active, with large blocks of shares changing hands without, however, definite trend. A morning reaction, due to week-end profit taking, increased later in the day, said to have been occasioned by nervousness resulting from news of the Tokio Stock Exchange closing, although the event bore no apparent connection with affairs in the United States. Prices, however, recovered considerably above the low points and this trend continued to the close.

Amusement shares appeared to be neglected, but utilities were heavily traded in, with the prices slightly rising. Coppers were weaker through floor talk of reduction in the price of the metal. Rails still continued quiet. Columbia Graphophone and Radio were both strong on news that the merger had been effected between the companies, but the stocks later sold off when this rumor was denied. International Hydro-Electric was very strong, closing at its high of the day at 52 5-8. In oils, Standard Oil of New Jersey advanced to best levels of the year at 80 1-4. Industrial averages were up .46, rails off .55, and utilities up .49. Shares sold during the session amounted to 5,618,100.

NEW YORK OPINION

In regard to the copper stocks, a New York opinion says: Action of many copper stocks has been disappointing to many inclined to be bullish on same. No doubt the recent weakness in some of these issues is on account of much talk about possible reductions in some copper dividends. Would watch metal market and foreign and domestic purchases of same carefully, as any indication of weakness in the metal will no doubt provoke further liquidation and temporarily lower prices in copper shares.

As a result of yesterday's inconsiderable trading in the local oils market, prices at the close again generally showed some falling off from those of the opening. ... stocks, A.P.A., Calmont, C. & E., Freehold and Hargal did most of the trading. A.P.C. sold from $1.55 up to $1.58, while Calmont lowered from $1.20 to $1.16. C. & E., from an opening at $1.61, declined to $1.53. Freehold dropped from a first sale at 69c to a last at 60c, and Hargal lost 2c at the close from its opening at $1.05.

Home, ex. div., had a first sale at $8.50, declining to $8.30. United sold around 56c. Mayland's last sale was at its opening price of $1.15, after falling to $1.12. McLeod sold first at $1.95, touched $1.90 and finished at the opening figure. Fabyan sold around 8c, Model from 32c to 30c, and Sterling Pacific at 20 1-2c.

BRITISH INTEREST

Surpassing interest on the part of British investors, through the medium of the London Stock Exchange, is being shown in Canadian Government and municipal issues, states a Victoria broker. In particular is this the case, he states, in British Columbia Government issues and railway bonds guaranteed by Government.

Here is a case in point he instanced. The city of Vancouver is buying its own 4 per cent, 1950 bonds, at 86 1-4 here. This is on a 5.10 yield basis. In London they are purchasing these bonds at 88 1-4, which means about 4.90 per cent yield basis. From these and similar instances it is gathered that British investors will soon be turning to Canada again for the investment of money, as was the case in 1910-1912.

MINES ARE WEAK

The mining department was also weak. Premier, ex. div., was 1c better at $1.04, and apart from the sales of this stock there was little doing. Grandview had a few sales at 9c, and Pond Oreille, which touched a new low at $2.25, closed at $2.20-$2.30. Reeves McDonald went from 62c to 60c, and Noble Five sold around 13c. This was practically all the trading of this section.

In an irregular market at Toronto, where the leaders showed declines, International Nickel had a first sale at $42.50, and after falling to $41.25 sold last at $41.50. Noranda, which was the heaviest traders, declined from $38.75 to a last sale at $38.10. Sherritt Gordon strengthened a little from $2.40 to $2.43; Sudbury Basin was off from $3 to $2.85; Teck Hughes from $6.60 to $6.50, and Abana from 85c to 80c. Cobalt Cont. was very active, traveling from 17c to 15c.

METAL MARKETS

LONDON, April 11.—Standard copper, spot £66 17s 6d; futures, £65 15s.

Electrolytic—Spot, £82 10s; futures, £83 10s.

Tin—Spot, £167 10s; futures, £169 7s 6d.

Lead—Spot, £18 12s 6d; futures, £18 15s.

Zinc—Spot, £18 2s 6d; futures, £18 15s.

AT NEW YORK

NEW YORK, April 11.—Copper, quiet; electrolytic, spot and futures, 18.

Iron, quiet; unchanged.

Tin, steady; spot and nearby, 37.25; futures, 37.50.

Lead, steady; spot New York, 5.50; East St. Louis, 5.40.

Zinc, quiet; St. Louis spot and futures, 4.92 to 4.95.

Antimony, 7.87.

Calgary Oil Stocks

(H. E. Hunnings & Co., Ltd.)

	Bid	Asked
C. & E. Corpn.	1.50	..
Devenish	.17	..
East Crest	.50	..
Home Oil	8.75	..
McLeod	1.95	..
Okalta (new)	.72	..
Regent	.16	..
Royalite	30.00	..

	High	Low	Close
Alta Pac Cons.	1.55	1.52	1.55
Brit. Dominion	.47	.47	.47
Calmont	1.20	1.19	1.19
Dalhousie	1.33	1.35	1.35
Freehold	.60	.60½	.60
Hargal	1.07	1.06	1.06
Homestead	.47	.46	.47
Illinois Alta.	.26	.26	.29
Madison	.08½	.08½	.08½
Mayland	1.20	1.20	1.20
McD. Seg. (exp.)	.22	.22	.22
McD. Seg. (new)	.60	.60	.60
Mercury	.29	.26	.26
Model	.31	.26	.29
Richfield	.20	.20	.20
United Oils	.56	.56	.56
Baltac	.27	.27	.27

DIES FROM GAS FUMES

SEATTLE, April 11.—Water in a kettle boiled over and extinguished two gas jets while Charles Fuanete, forty-five, slept in his room in a downtown hotel last night. His body was found a few hours later by the proprietor.

TORONTO TOTAL VOLUME GAINS

HEAVY TRADING IN SEVERAL CURB STOCKS IS RESPONSIBLE

Report From Kirkland Lake Shows Wright Hargreaves Producing Heavily

(Miller, Court & Co., Ltd.)

TORONTO, April 11.—The total of the Standard Stock and Mining Exchange, which now includes the regular standard issues, the unlisted and the curb stocks, made a substantial gain yesterday, when the volume for the day ran up to 307,642 shares. Much of the improvements, however, were directly due to the heavy trading in one or two of the curb stocks. In this respect Cobalt Contract was the most prominent and alone accounted for 82,000 shares.

Despite the fact that business showed improvement, the price movement was decidedly reactionary, and of the old list, forty-five stocks declined, fifteen advanced and twenty-three remained unchanged. All groups are affected by the price slump, and in some stocks losses were comparatively heavy.

According to information received from Kirkland Lake, it is understood that Wright Hargreaves mines are producing at a rate of approximately $200,000 per month, with the mill handling around 550 tons daily. At present mill heads are running around $12 to the ton and on some days running as high as $14 to the ton, according to the amount of development ore hoisted.

MARKET TURNOVER IS OF HIGH RATE

Bullish Activities Especially Evident in the Utilities—Reaction Comes Later

(Branson, Brown & Co., Ltd.)

NEW YORK, April 11.—The market today has been of high rate of turnover, which in the early dealings reflected bullish activities encouraged by what was regarded as but a nominal increase in brokers' loans, $25,000,000. This was particularly manifested among the utilities, about which there was considerable revival of merger rumors, especially with reference to properties situated in the Eastern States. Radio and its allies, General Electric and Westinghouse, were also prominently strong, the result evidently of the rumors that Radio was about to absorb Columbia Graphophone Limited, thereby rounding out an international organization dedicated to the task of providing means of home entertainment.

Toward noon, the list showed evidence of profit taking although the oils resisted the irregularity by registering sizeable advances, due, no doubt to the spread of price increases in crude oil to various fields. Subsequently, the reaction became more severe, occasioned by nervousness resulting from the news of the Tokio Stock Exchange closing, although the event bore no apparent connection with affairs in this country.

However, upon the reaction becoming sizeable, latent buying power was attracted and it was not long before prices recovered considerably above the low points which trend continued to the close, resulting in little or no net change in the main body of stocks and with but a few isolated cases where net losses of a point or more were incurred.

We think the market today gave an impressive demonstration of its ability to rally and we still adhere to the belief that the buying side offers the more certain means of profits.

Calgary Oil News

(Miller, Court & Co., Ltd.)

CALGARY, April 11.—Freehold No. 2 is drilling in a hard formation at 147 feet in the lime. The gas flow is increasing. The production of Model yesterday tapered to 104 barrels, and the officials are contemplating a new separator, when recovery should be greater. Invaders, in the north end of Turner Valley, is underreaming and lowering casing at 4,665 feet.

At the Homestead annual meeting yesterday it was shown that the Homestead company has $72,000 in the bank, which is considered sufficient to complete drilling. The well is said to be a commercial producer now. In the future the company will exploit holdings in the Red Coulee field, where it owns 160 acres without royalty, and 3,000 acres in Northern Extension.

A.P. Consolidated's new well in Red Coulee field is drilling at 125 feet. Commonwealth in the Red Coulee is cementing casing at 1,300 feet. Richfield, Waite Valley, hit the Kootenays at 4,130 feet. Judging by present logging the lime is expected to be reached at about 4,950 feet. Innerfold was last reported drilling 100 feet in the Kootenays at 3,345 feet. Freeman Lundy is drilling at 5,185, 290 feet in the lime. A.P. Consolidated No. 1, following Government inspection, was recementing. A.P. Consolidated No. 2, drilling 294 feet in the lime at 5,540, formation softer.

Baltac is testing production. Southwest Pete is redrilling in the lime. Herron Pete is redrilling in the lime, and is reported drilling in the Fernies at 1,500 feet. Calmont No. 2 is 88 feet in the lime. No. 7 is drilling at 4,156 feet. The Angus well is at a depth of 2,115 feet, in the Kootenays.

A telegram just received from H. G. Morris, secretary of Hargal Oils, Ltd., who is at present in Turner Valley, shows that Hargal No. 1 well is drilling at 5,197 feet, 142 feet in the lime. The gas flow is increasing.

A flash from Calgary at 11:20 a.m., stated that another increase in the gas flow at Freehold No. 2 occurred this forenoon. The drillers are changing lines to make sure of avoiding danger of breaking. Gasoline content is increasing.

In playing cards for money a good deal depends on a good deal.

—World's Largest Bank—

The merger of the Chase National, Equitable Trust and Interstate Trust gives New York City two of the largest banks in the world.

Following is a comparison of four of the world's largest banks, according to their statements December 31, 1928, but after giving effect to the recent Chase-Equitable-Interstate merger:

	Resources	Deposits
Chase National Bank, New York	$2,814,535,000	$2,073,644,000
National City Bank, New York	2,206,241,000	1,649,554,000
Midland Bank, London	2,169,212,000	1,833,038,000
Royal Bank of Canada, Montreal	1,001,443,000	772,088,000

You can invest in the strongest of New York City Banks by buying shares in Bank Stock Trust Shares, Series C-3.

Circular on Request

B. C. BOND CORP., LTD.

H. E. BOORMAN, President

1200 Government Street Established 1901

For Rent—Campbell Block

Two Suites of Offices

AVAILABLE APRIL 1

Suitable for physician or dentist. Equipped with hot and cold water, gas and compressed air.

The Royal Trust Co.

Rental Department

Belmont House Victoria Phone 4750

Retail Market

Vegetables

Cranberries, lb.		.32
Local New Potatoes, 9 lbs.		.25
Beets, 3 bunches for		.10
Carrots, 3 bunches for		.10
Turnips, per bunch		.05
Green Peppers, lb.		.40
Mexican Tomatoes, lb.		.30
Celery, stalk	.25	.30
Cabbage, each	.10 and	.05
Cauliflower, each		.25
Sprouts, lb.		.25
Onions, lb.		.04
Lettuce, head	.05 and	.10
Cucumbers, each		.65
Artichokes, each		.40
Spanish Onions, 4 lbs.		.25
Onions, 6 lbs. for		.25
Florida New Potatoes, lb.		.15
Ashcroft Potatoes, sack		3.75
Yakima Netted Gems, sack		3.75
Local New Potatoes, sack		3.75
Green Peas, lb.		.20
Asparagus, lb.		.30

Fruits

Marmalade Oranges, dozen		.45
New Navel Oranges	.75, .50, .40 and	.20
Tangerines, dozen		.23
Apples—		
Okanagan Northern Spy, box		2.00
Jonathans, box	2.25 and	2.75
Okanagan McIntosh Household, box		3.25
Fancy, lb.		.10
Winesaps, box		2.75
Spitzenberg, box		2.50
Wagners, box		2.00
Florida Grapefruit, each		.30
Texas Grapefruit		.15
Bananas, dozen		.50
Red Emperor Grapes, lb.		.30
Lemons, Cal., dozen	.50, .40	.30
Dates, 3 lbs.		.25
New California Figs, pkt. .10,	.15 to	.25
New California Layer Figs, lb.		.25
Cal. Cluster Raisins, box	.35 and	.30
New Fard Dates, lb.		.25
Cocoanuts, each	.15 and	.20
Smyrna Figs, lb.	.23, 25c and	.40
Pears, dozen		.50
Local Rhubarb, 2 lbs. for		.25
Processed Strawberries, pail		.25

Nuts

Walnuts, per lb.	.20 to	.40
Pecans, lb.		.40
Mixed, lb.	.25 and	.35
California Soft Shell Walnuts, lb.		.40
Roasted Peanuts, lb.		.16
New Almond Nuts, lb.		.30
Soft Shell Almonds, lb.		.40
New Chestnuts, Japan, lb.		.20
New Brazil, lb.		.25

Hams and Bacon

Ham, lb.	.35 to	.42
Bacon, lb.	.36 to	.60

Dairy Produce and Eggs

Butter—	
Brookfield, lb.	.45
Shamrock	.47
Cowichan Creamery, lb.	.50
Salt Spring Island, lb.	.46
Handipats, lb.	.46
Our Own Brand, lb.	.48
New Zealand Creamery, bulk, lb.	.45
Comox	.47
Eggs—	
B.C. Fresh Extras	.36
B.C. Fresh Firsts	.34
Pullets, extras	.32

Fresh Meats

Pork—		
Trimmed Loin, per lb.		.39
Shoulder Roasts, per lb.	.21 and	.30
Legs, per lb.		.30
Pork Sausages, lb.	.25 and	.60
Spring Lamb—		
Shoulders, lb.		.32
Legs, lb.		.43
No. 1 Beef—		
Sirloin Steaks, per lb.		.40
Round Steak, per lb.		.65
Pot Roasts, per lb.	.20 and	.26
Rump Roasts, per lb.	.33 to	.36
Local Veal—		
Stew Veal		.25
Shoulders		.30
Rumps		.40
Legs		.40
Fillets		.45
Rabbits, local, per lb.		.25

Fish

Halibut, lb.		.33
Fresh Cod, lb.		.12
Soles		.15
Fresh Shrimps, per lb.		.20
Eastern Finnan Haddie, lb.	.13 and	.22
Local Cured Black Cod		.30
Large Eastern Kippers		.20
White Salmon		.30
Red Salmon		.45

Feed

	Per Ton	Per Sack
Barley	$46.00	$2.40
Ground Barley	46.00	2.50
Corn	50.00	2.60
Ground Corn	52.00	2.70
Wheat, No. 2	50.00	2.60
Oats	46.00	2.40
Ground Oats	49.00	2.50
Cleaned Oats	48.00	2.50
Oilcake Meal	66.00	2.50
Scratch	54.00	2.80
Bran	39.00	2.05

Flour

Flour, pastry, 49's	2.25
Flour, all standard brands, 49's	2.25

Cheese

B.C. Solids, lb.	.25
Finest Ontario Mild, per lb.	.30
Finest Ontario Matured, per lb.	.45
Edam Dutch Cheese, per lb.	.40
Gouda Cheese, per lb.	.40
Gorgonzola, per lb.	.60
Swiss Gruyere, in portions, box	.45
English Stilton, lb.	.85
Imported Roquefort, per lb.	.90
Eagle Brand Camembert, box	.65
Circle Brand Breakfast Cheese	.40
Kraft, lb.	.40
Goldenloaf	.40
H.A. Loaf	.40

Poultry

Heavy Fowl, lb.		.38
Light Fowl, lb.		.30
Roasting Chickens, lb.		.45
Turkeys, lb.	.35 to	.45
Geese, lb.		.35
Ducks, lb.		.45

Wholesale Row

Meats

No. 1 Steer Beef		.21
Cow Beef		.18
Veal	.18	.29
Hogs		.20
Shoulders		.22
Loins		.31
Legs		.26
Breakers, lb.		.25
New Zealand lamb, lb.		.20
Lamb, lb.		.26
Tongues, lb.	.28	.30

Poultry

Fresh Fowls	.30	.34
Chicken, lb.	.27	.24
Turkeys, lb.	.32	.38
Frozen Fowl, lb.		.30

Fish

Haddies, lb.	.18
Fillets, O.R.	.19
Fillets, Jumbo	.20
Scotch cured	.26
Sunrise Fillets	.17
Eastern Kippers, 50s	2.75

Smoked Meats

Bacon, lb.	.39	.46
Backs, lb.		.43
Hams, lb.	.29	.33

Eggs

Fresh Extras, case lots, dozen	.28
Fresh Firsts, case lots, dozen	.26
Fresh Pullets, case lots, dozen	.24
Salt Spring	.40
New Zealand Solids, finest	.26
New Zealand Solids, first grade	.26
New Zealand, finest prints, lb.	.37

Cheese

Ontario—		
September	.20½	.20
June, 1929		.24
June, 1928		.30
New Zealand		.22

Fruits

Navel Oranges, box			5.00	9.25
Grapefruit, Arizona, 100s				3.00
Grapefruit, Florida				9.50
Grapefruit, Imperial				9.00
Mediterranean Sweets				3.50
Pears, Anjou, box			2.20	3.50
Pears, cooking			1.20	2.20
Lemons, box			6.75	7.25
Bananas, lb.				9.10
Baskets				.46
Cocoanuts, dozen				1.80
Emperor Grapes			3.00	4.00
Apples—				
Newtowns	2.10	2.50	3.00	3.25
Local Apples				1.75
Winesaps			2.15	2.85 3.35
Rome Beauty			2.40	2.60
Staymen			2.00	3.00

Vegetables

Imported Lettuce		4.75
Celery, per dozen	1.95	2.25
Celery, per case		8.00
Cabbage, lb.	.08	.10
Cauliflower, crate	2.40	2.90
Artichokes, doz.		1.80
Green Onions, doz.		.90
California Green Peas, lb.		.26
California Beets		1.25
Beets, sack		2.00
Turnips, sack		2.50
California Turnips, dozen		1.25
Carrots, sack		1.60
Parsnips, sack		2.75
Radishes, Cal.		1.00
Carrots, Cal.		1.00
California Parsley		.60
Rhubarb, hothouse		.10
Potatoes, 100 lbs.—		
Ashcroft, sack		3.75
Local, sack		3.75
Mainland, sack		3.75
Yakima Netted Gems, sack		3.75
New Potatoes, box		3.50
New Potatoes, lb.		.11
Sweet Potatoes, box		6.00
California Spinach		.14
California Asparagus		.16
Hothouse Tomatoes, No. 1		12.00
Hothouse Tomatoes, No. 2		11.00
Hothouse Tomatoes, crate		12.00
Mexican Tomatoes, box		4.50
Mexican Tomatoes, basket		1.00
Local Cucumbers	1.20	2.30 2.73
Peppers		.40

Bank Stocks

(BRANSON, BROWN & CO., LTD.)

	Close
Chase	168
Commerce	252
Dominion	236
First National	5,475
Montreal	306
National City	244
Nova Scotia	307
Royal	300
Toronto	250

VICTORY AND WAR LOANS

VICTORY LOAN, 5½%—TAX FREE

Interest due—	Buy	Sell
1934, 1st May & Nov.	102.30	102.8[illegible]
1937, 1st June & Dec.	106.73	106.[illegible]
WAR LOAN, 5%—TAX FREE		
1931, 1st Apr. & Oct.	100.05	100.[illegible]
1937, 1st Mar. & Sept.	102.00	102.50
(Payable New York)		
VICTORY LOAN, 5½%		
1932, 1st May & Nov.	101.10	101.[illegible]
1934, 1st May & Nov.	101.05	102.15
DOMINION LOAN		
1943, 15th Apr. & Oct., 5%	102.00	102.[illegible]
1940, 1st March & Sept., 4½%	97.00	97.50
1944, 15th Apr. & Oct., 4½%	96.75	97.25
1946, 1st Feb. & Aug., 4½%	97.00	97.50

Add accrued interest to date:
1932, 1933, 1934, 161 days, 2.426 per $100.
1937, 131 days, 1.474 per $100.
1943, 179 days, 2.426 per $100.
1944, 179 days, 2.194 per $100.
1946, 60 days, .850 per $100.
Brokerage rate on Victory and War Loans, ⅛ of 1%.

APPEAL ALLOWED

VANCOUVER, April 11.—Appeal was allowed by the Court of Appeal, with Mr. Justice McPhillips dissenting, of John S. Oliphant, Victoria, from a judgment of Judge McIntosh, Victoria County Court, awarding Archibald Sangster and his wife, Adelaide, of Victoria, $80 as a balance of wages for looking after the home of the late William Oliphant, with costs. The County Court judgment totaled $127. The Court of Appeal has dismissed the claim of Mr. and Mrs. Sangster.

Important Notices, Employment, Business and Professional Directory, Wants, Etc.

The Daily Colonist

RATES FOR CLASSIFIED OR WANT ADVERTISEMENTS

One and one-half cents a word each insertion; nine cents a word a week, with a minimum of ten words; cash with order. No advertisement accepted for less than twenty-five cents.

Death and Funeral Notices, $1.50 first insertion; $1.00 for each additional insertion. Marriages, Cards of Thanks and In Memoriam Notices, $1.50 per insertion.

Birth Notices, $1.00 per insertion.

Business or Professional Cards of two lines or under, $2.50 per month. Additional space at $1.25 per line per month.

Advertisers who desire may have replies addressed to a box at The Colonist and forwarded to their private address. A charge of ten cents is made for mailing replies. In this case add three words ("Box....Colonist") to the count for the number of words.

Out-of-town readers of our advertisements ask advertisers to give address as well as phone numbers, as it is not always possible to communicate through the phone.

To insure insertion Classified Ads should reach The Colonist before 10 p.m. on the day previous to publication.

Classified Ads for The Sunday Colonist will be accepted up to 10 p.m. on Saturdays.

The Colonist will not be responsible for more than one incorrect insertion of any advertisement ordered for more than one issue.

Any claim for rebate on account of errors or omissions must be made within thirty days from the date of the same, otherwise the claim will not be allowed.

The Colonist service is available every day from 8 a.m. to 10 p.m., excepting Sundays. Just call 11.

CLASSIFICATIONS

Acreage for Rent 83
Acreage for Sale 82
Acreage Wanted 84
Autos for Hire 66
Automobiles 65
Births 1
Bicycles and Motorcycles 40K
Boats and Launches 70
Building Material 40A
Business Directory 71
Business Opportunities 69
Cards of Thanks 4
Church Notices 9
Clothing, Furs, Shoes, Etc. 40B
Coming Events 10
Dancing 25
Deaths 2
Dressmaking 28
Educational 23
Farms for Rent 86
Farms for Sale 85
Farms Wanted 87
Flats and Apartments to Rent 53
Flats and Apartments Wanted 54
Flowers 7
For Sale, Miscellaneous 40
Furniture 40D
Fuel 40C
Funeral Directors 6
Furnished Houses for Rent 55A
Furnished Rooms for Rent 49A
Furnished Rooms Wanted 50A
Halls to Rent 28
Housekeeping Rooms to Rent 51
Housekeeping Rooms Wanted 52
Houses for Sale 78
In Memoriam 5
Listings Canceled 77
Lost and Found 29
Lodges and Societies 32
Machinery 64
Marriages 3
Maternity and Convalescent Homes 62
Miscellaneous 37
Money to Loan 31
Monumental Works 8
Music 24
Musical Instruments 40E
Nursery Stock, Plants, Etc. 40H
Personal 21
Professional Directory 72
Property for Sale 80
Property Wanted 81
Poultry and Livestock 63
Radio 40F
Room and Board 47
Room and Board Wanted 48
Situations Wanted—Female 18
Situations Wanted—Male 17
Stoves, Ranges, Furnaces 40L
Summer Resorts 61
Teachers Wanted 15
Timber 20
To Exchange—Miscellaneous 32
To Exchange—Real Estate 78
To Rent—Miscellaneous 38
Unfurnished Houses to Rent 55B
Unfurnished Rooms to Rent 49B
Unfurnished Rooms Wanted 50B
Wanted—Female Help 14
Wanted—Male Help 13
Wanted—Miscellaneous 41
Wanted to Borrow 23

6 FUNERAL DIRECTORS

HAYWARD'S B.C. FUNERAL CO., LTD.
Established 1867
734 Broughton Street, Victoria, B.C.
Phones: 2235, 2233, 2237, 3121L

SANDS FUNERAL CO.
Office and Chapel: 1312 Quadra Street
Phones 3306, 6035 and 7446L

THOMSON & FETTERLY'S FUNERAL HOME
1625 Quadra Street
Phone 498—Night and Day

McCALL BROTHERS
"The Floral Funeral Home"
Johnson and Vancouver Sts. Phone 383

S. J. CURRY & SON
Morticians and Funeral Directors
It is our aim to assist the bereaved family in every way possible. Personal direction given to every detail.
Office and Chapel Phone 940
Opposite New Cathedral Day or Night

7 FLOWERS

SAVORY'S—WEDDING BOUQUETS, DESIGNS, etc. Phone 1024. 1421 Douglas.

WOOD'S FLOWER SHOP, 1806 DOUGLAS. Cut flowers and designs. Phone 1120.

7A FUNERAL DESIGNS

BALLANTYNE BROS., LTD.
Cut Flowers and Designs
645 Fort Street Phone 204
Greenhouses: North Quadra Street

8 MONUMENTAL WORKS

STEWART MONUMENTAL WORKS, LTD. Take No. 6 or 7 street car to works, 1401 May Street. Phone 4317.

8A FUNERAL SERVICES

A SPECIAL DYEING SERVICE. GARMENTS dyed black at short notice and returned with utmost dispatch. Phone 8080 or 717. New Method Laundries, Ltd., Dyers and Cleaners.

9 CHURCH NOTICES

ANGLICAN

Christ Church Cathedral. Holy Communion, 8 a.m. and 8:30 a.m. Matins and sermon, 11 o'clock; preacher, the Dean. Evensong and sermon, 7.30 o'clock; preacher, the Dean. Children's service, 3 o'clock. Sunday school (Memorial Hall): Senior classes, 9.45 a.m.; junior classes, 11 a.m. The Very Rev. C. S. Quainton, D.D., Dean and Rector.

St. Alban's, Belmont and Ryan. Holy Communion, 8 a.m. Matins, 11 a.m. Sunday school, 2:15 p.m. Evensong, 7 p.m.

St. John's, Quadra Street. During Holy Week a Mission will be conducted by Mr. S. V. Ware, Missioner of the Children's Mission and Scripture Union. The services for Sunday will be: 8 a.m., Holy Communion. 10 a.m., Children's service. 11 a.m., Morning prayer. 7.30, Evensong and sacred cantata, "From Olivet to Calvary." Mission services each day of the week at 3.45 (especially for children) and 8 o'clock. Rector, Rev. Canon F. A. P. Chadwick, M.A.

St. Mary's Church, Elgin Road, Oak Bay. Holy Communion, 8 a.m. Matins and sermon, 11 o'clock. Sunday school: Senior classes, 9:45; junior classes, 11 o'clock. Evensong and sermon, 7.30. Rector, Rev. Canon A. E. de L. Nunns.

CHRISTADELPHIAN

Christadelphian, 1106 Wharf Street. Sunday morning service at 11. Public lecture at 7.30 p.m., subject, "Nebuchadnezzar's Image." You are welcome.

Christadelphian, Orange Hall, Courtney Street. Morning service, 11. Evening, 7.30; subject, "Are the Dead Unconscious?" You are welcome.

MISCELLANEOUS

Society for Psychic Research, S.O.E. Hall, Sunday, 7.30 p.m. Speaker, Mr. Thomas Audley, of Vancouver Circle. Monday, 7:30 p.m. Written questions. Everybody welcome.

9 CHURCH NOTICES (Continued)

OAKLANDS HALL

Oaklands Gospel Hall, Hillside car terminus. 11 a.m., Worship. 3 p.m., School. At 7.30 p.m. Mr. A. M. Redwood, missionary from Bangalore, India, will preach the Gospel. A welcome is extended to all.

PRESBYTERIAN

St. Andrew's Presbyterian Church. Rev. H. P. S. Luttrell, B.A. Sunday, April 13. Sunday school, 9.45 o'clock. Morning service, 11 o'clock; sermon, "Is He Intruder or King?"; duet, "In the Cross of Christ" (Howe). Miss Isabelle Crawford and A. W. Trevatt; anthem, "There Is a Green Hill" (Gounod). Evening service, 7.30 o'clock; sermon, "The Liturgy of John Knox and What Became of It"; solo, "The Palms" (Faure), Mr. D. R. Park; anthem, "And Now the Sun's Declining Rays" (Jemes).

REFORMED EPISCOPAL

Church of Our Lord, Humboldt and Blanshard. Rector, Rev. A. de B. Owen. Services 11 a.m. and 7:30 p.m.

THEOSOPHY

Monday, 8 p.m. Victoria Independent Theosophical Society, Jones Bldg., Fort Street. Subject, "The Ocean of Theosophy" (continued). All welcome.

UNITED CHURCH OF CANADA

First United Church (formerly First Presbyterian Church), corner Balmoral Road and Quadra Street. Minister, Rev. W. G. Wilson, M.A., D.D. Assistant minister, Rev. Bruce G. Gray. Precentor, W. C. Fyfe. Sunday services: 11 a.m., Rev. Bruce G. Gray will preach. 7:30 p.m., Sacred cantata. Sunday school: 9.45 a.m., intermediates and seniors; 11 a.m., beginners, primaries and juniors. Morning: Anthem, "Hear Us Pray" (Wallace). Evening, Service of music; cantata, "Penitence, Pardon and Peace" (J. H. Maunder). Soloists: Soprano, Miss Marjory Watson; baritone, Meldryn Humphries.

10 COMING EVENTS

A.O.F. BASKETBALL TEAM NOVELTY dance, A.O.F. Ballroom, Tuesday, April 15; Pitt's Orchestra; 8 to 1; spotlight dancing; tombolas. Admission 50 cents.

BRIDGE, WEDNESDAY, APRIL 23, 8 o'clock. Conservative Rooms, Campbell Building. Good prizes. Auspices Victoria Conservative Association. Admission 50 cents. Refreshments. Players please bring their own cards. For reservations phone 1320L, 4704L or 546.

CHARLIE HUNT'S ORCHESTRA EVERY Saturday at Langford Lakeside, 9 o'clock.

COURT MAPLE LEAF, A.O.F., ANNIVERSARY gingham dance and concert Monday, April 14, 3 o'clock; good music; refreshments. Foresters Hall. Admission 25c.

D.O.K.K. FROLIC AND DANCE, TEMPLE Hall, North Park Street, Thursday, April 17. Frolic, 8.20 to 12; dancing, 3 to 1. Ozard's Four-Piece Orchestra; spotlight and novelty dances. Tickets, 50c.

DANCE, TUESDAY, 8.30, AMPHION Hall, Yates St., auspices Dr. A. P. Barton; Holt's Orchestra; refreshments. Admission 50 cents. The best dance in town.

DANCE AT JAMES ISLAND, SATURDAY, April 12, auspices of the Athletic Club; dancing 8 to 12. Boat leaves for Island at 7:30. Minnie's Orchestra. Admission 25c and 50c.

DANCE, McMORRAN'S PAVILION, CORDOVA Bay, every Saturday night at 9. Pitt's Orchestra. Stage leaves depot 8:45, returning after dance, 50c return.

LITTLE ARCTIC, CORDOVA BAY, UNDER new management; well ventilated pavilion, cheery surroundings, nice crowd; Vagabond Six-Piece Orchestra; 9 to 12 every Saturday night.

OZARD'S FIVE-PIECE ORCHESTRA every Saturday, 9:15. Delicious new sundaes. Waxed and polished floor; no dust. Hamsterley Lakeside.

PRAIRIE DANCE, MONDAY, APRIL 14, 8:40 to 11:40, Amphion Hall; Evelyn Holt's Orchestra. Admission 25c.

SATURDAY, APRIL 12, VANCOUVER Sun vs. Colonist, basketball, Memorial Hall, 8:30, preceded by girls' game, commencing at 7:30 p.m., after which dance follows at J.B.A.A. clubrooms. Tickets, 75c, including admittance to games, dance, tombola and refreshments. Everybody welcomed. Tickets at Ladies' Sample Shoe Store, J.B.A.A. rooms and Colonist office.

SATURDAY, APRIL 12, 8.30 P.M., Eagles military five hundred. Eagles Hall, 1319 Government Street. Good prizes. Admission 25c.

WELSH SOCIETY WHIST DRIVE SATURDAY, 8.30, 1414 Douglas. Admission 25 cents. Good prizes.

8:30—PARTNER WHIST AND DANCE, S.O.E. Hall, Pride of the Island. Saturday, April 12. Prizes: Two $5, two $3, two $2.50, two $2, two $1; two specials, $1. Admission 25c.

13 WANTED—MALE HELP

EXPERIENCED GARDENER TO WORK on loganberry and small fruit ranch. Box 6953, Colonist.

ENGINEERS TAUGHT FOR CERTIFICATES, steam, Diesel. Winterburn's School, Central Bldg.

MOTOR MECHANIC WANTED—NONE but first-class men need apply. Box 7002, Colonist.

PLASTERER FOR TWO ROOMS AND repairs; material furnished. See Lambert, 724 Pine Street, before 5 p.m.

SIX SALESMEN, $11 PER WEEK AND commission. Give phone number. Box 6664, Colonist.

SMART BOY FOR BAKERY. Apply Small's Bakery, 853 Fisgard Street.

SALESMEN AND SALESWOMEN WANTED by an organization employing nine thousand people, which finds the demand for the product again outstepping its manpower. No ordinary product can build up that kind of business. World leadership for seven consecutive years. New model just introduced. Offers permanency and an income worthy of the most ambitious salesmen. Newspaper, magazine and radio chain advertising. Experience in selling household utilities valuable, but not necessary if you are a man of ability and purpose. Write for an interview to Box 6878, Colonist.

SMART BOY FOR GAS STATION. APPLY by letter Box 7001, Colonist.

WANTED—SECURITIES SALESMAN BY high-grade financial house. We have an opening for a good security salesman, good proposition for one who can produce. Apply, full particulars, Box 6967, Colonist.

WANTED—PAINTERS TO PAINT PAPER mill and outbuildings; material and transportation furnished. For information write P. M. N., Box 6903, Colonist.

WANTED—YOUNG MAN FOR MEAT business. Box 6912, Colonist.

WANTED—YOUNG MAN WITH SALES ability. 213 Pemberton Bldg.

WHICH POSITION?—POSTMAN, CLERK, stenographer, customs examiner, customs guard, immigration guard, etc., in Canadian Civil Service. Permanent positions with pension. Vacancies occurring constantly. Free information from M.C.C. Civil Service School, 15 Mackie Block, Calgary.

JOHN WOOD
Vocational and Technical Adviser
Agent for
International Correspondence Schools, Canadian, Limited.
709 Yates Street. Phone 4113; Res. 3720L

14 WANTED—FEMALE HELP

CAPABLE LADY AS COOK-HOUSEKEEPER; near Duncan, $40 month. Box 7006, Colonist.

IN ESQUIMALT, COMPETENT GENERAL, sleep out. Phone 7647X2 before 10:30 or evenings.

LEARN BEAUTY CULTURE. ENROLL Victoria Hairdressing College, only school in Victoria. We prepare for the B.C. Board of Examination, low fee; terms. 114 Woolworth Building.

RELIABLE WOMAN OR GIRL FOR cooking and light housework. Esquimalt; wages $25. Box 7015, Colonist.

SIX SALESWOMEN, $11 PER WEEK AND commission. Give phone number. Box 6665, Colonist.

TWO SMART SALESWOMEN TO CANVASS for most popular home and fashion magazine; liberal remuneration. Give phone number or street address to Box 6992, Colonist.

WANTED—A CAPABLE YOUNG WOMAN to do plain cooking and light housework; sleep in or out. Phone 2450R.

WANTED—YOUNG WOMAN, 25 TO 35 years, for children's home; must be capable of caring for small children and willing to make herself generally useful; $25. Apply in writing, giving full particulars to 134 St. Andrew Street, Victoria.

WANTED—EXPERIENCED, PRACTICAL milliner immediately, for two or three months. David Spencer, Limited.

2 EXPERIENCED DRESSMAKERS WANTED. Pantorium Dye Works, 520 Fort St.

17 SITUATIONS WANTED—MALE

A. J. GREGG, HOUSE WINDOWS cleaned, 6 cents each, outside. Phone 2456.

BOOKKEEPER, YOUNG AND WELL educated, desires position. Apply Box 7012, Colonist.

CARPENTER, 50 CENTS HOUR, HOUSE repairs, roofwork, etc. Phone 7259O.

CONTRACTING A SPECIALTY, DAY work; cement, wood or excavating. Nothing too big or too small. Phone 2097.

ENGLISHMAN WITH FARMING EXPERIENCE wants work on farm, small wages. Box 6971, Colonist.

EXPERIENCED MAN WANTS GARDENING work or fruit ranch. Phone 8632L evenings.

RELIABLE ALL-ROUND HANDY MAN wants steady light work; if a good home would work for small wages; country preferred. Box 6932, Colonist.

STEADY RELIABLE TEAMSTER WILL do ploughing or city work. R. Taylor, phone 6371O.

STRONG YOUTH WANTS TO LEARN trade. Box 6874, Colonist.

TEAMSTER WANTS WORK; ACCUSTOMED to all farm work. Box 6946, Colonist.

TIM KEE, CHINESE EMPLOYMENT agent, 1613 Government Street; phone 811.

YOUNG ENGLISHMAN WANTS WORK, outdoor preferred; farm and store experience. Box 6904, Colonist.

17A PAINTERS AND DECORATORS

JOHN A. MOSSOP—HOUSE PAINTING, paperhanging, kalsomining; work neatly and promptly done. Phone 7163X.

PAINTING, PAPERHANGING, KALSOMINING; work guaranteed. Phone 8586R2 and save money.

17B SHINGLING, CHIMNEY SWEEPING

FRED WILLIAMS & SON—CHIMNEYS swept, gutters cleaned. Phone 2460.

17C CARPENTERS AND CONTRACTORS

ALTERATIONS, BUNGALOWS, GARAGES, shingling. K. P. Irvine. 1829R.

ALTERATIONS, HOUSE RAISING, foundations, roofs repaired, reshingling. Estimates given. 7276. G. Regan.

CONCRETE AND CEMENT WORK, foundations, basements, sidewalks. Briar & Pryer, phones 7624X2 and 6739X.

BRICK AND CONCRETE WORK

YES! WE WILL GIVE YOU A PRICE on chimneys, press brick or tile mantels, concrete walls and floors, sidewalks in concrete or tar or oil treated. Phone 2258.

IF YOU WANT A CARPENTER, PHONE secretary of local union, 917.

17E GARDENERS

BORDERS PLANTED, LAWNS LAID; satisfaction guaranteed. Phone 6909.

LAWNS, ROCK GARDENS, LANDSCAPES constructed. T. Nowes. Phone 4223. Estimates free.

GARDENER, EXPERIENCED FLOWERS, fruit, vegetables. J. Bosher, East Road, Sidney, B.C.

PRACTICAL GARDENING DONE. PHONE evenings, 7372X1.

18 SITUATIONS WANTED—FEMALE

CERTIFIED NURSE FOR CONVALESCENTS, experienced, practical. Phone 8782L.

CAPABLE WOMAN, HOUSEWORK, cooking, wants work; city, suburb. Box 6817, Colonist.

DO YOU REQUIRE A WOMAN OF REFINEMENT and experience as companion help? No children. Box 6652, Colonist.

DAY WORK, CLEANING, BY RELIABLE woman, 25c hour, carfare. Box 6987, Colonist.

RELIABLE WOMAN WANTS POSITION, cook or housekeeper; farm not objected to. References. Box 7014, Colonist.

RELIABLE ENGLISHWOMAN WOULD care for invalid, convalescent. Box 6975, Colonist.

STENOGRAPHER, EXPERIENCED LAW, insurance, commercial; highest references. Phone 1014.

WANTED—SITUATION AS COOK AND housekeeper. Phone 914R.

YOUNG WOMAN (ENGLISH) REQUIRES position as housemaid or house-parlormaid. Box 6917, Colonist.

21 PERSONAL

A GENTLEMAN HAS SIX-CYLINDER car for rent, one, two or three months; reasonable. Phone 6542L2.

ATTENTION! YOUR PROBLEMS solved—Consult psychoanalyst, vocational counsellor, psychic scientist. Mobius Studio, Balmoral Hotel, 1109 Douglas St. Phone 3780.

A PERMANENT WAVE ON THE REALISTIC machine means certain success, $10, no extras; Freer's, 740 Fort Street, phone 1519.

A TURKISH BATH WITH MEDICAL massage; benefits rheumatism, sciatica, neuritis, etc. 732 Yates. Phone 1784.

ARE YOU PARTICULAR ABOUT HAVING correctly printed wedding stationery? Consult The Colonist Printing Department. Phone 197.

DO NOT OVERLOOK YOUR WEDDING invitations till the last minute. You will be pleased with our work and our prices are reasonable. The Colonist Job Printing Department, phone 197.

EXPERT MARCEL, 50c. MRS. HALL, 3293 Douglas. Phone 1488.

ECZEMA, ITCH, PIMPLES, PSORIASIS, piles, ulcerated legs. Try George Lee's Old Chinese Eczema Remedy. 1501 Government Street.

ENGLISH COUNTRYSIDE TEAS, WITH Devonshire cream, at Hamsterley Lakeside. Cosy fireside tearoom at Elk Lake.

EVERY WOMAN NEEDS "SECRETS OF the Ages," $1. From 211 Jones Bldg.

FOR RAWLEIGH PRODUCTS PHONE Chris Wade, 1425 Fort Street, 4806.

GET A HIGH-CLASS PERMANENT wave, specially priced. Phone 2747.

HAMSTERLEY SAMPLE SALESROOM—Dress smartly, though inexpensively, by taking advantage of our stylish Scotch knitted costumes—pullovers, skirts, cardigans, etc. Every purchase a great saving. Prices at wholesale or less. Smart London-tailored overcoats, $20 discount. Hamsterley Lakeside.

IF YOUR WATCH DOES NOT GIVE satisfaction, bring it to the "Watch Bench." Mainspring, $1; cleaning, $1. Old gold bought. 1320 Broad Street.

JOIN THE 1,500 CLUB OF VICTORIA for life insurance (average cost, $5 for $1,000), annual dues, $2; both sexes, 13 to 55. Phone 4064R, full information.

MADAME OLIVIA, CLAIRVOYANT, front suite, 728½ Fort St. Phone 1296.

MARCEL, 50c. SELWIL BEAUTY PARLORS, corner Burnside and Douglas.

MARCEL, 50 CENTS; HAIRCUT, 25 cents; in your home. Miss Waterhouse, Quadra. Phone.

MENZIES NURSING & CONVALESCENT Home, 120 Menzies St. Phone 4928.

MARCEL AND HAIRCUT IN YOUR home; experienced operator. 4061R1.

MRS. FRANKLING WISHES TO INFORM her patrons she has returned from Vancouver and is operating at 2403 Douglas until end of April.

OLD GOLD AND SILVER BOUGHT, also diamonds. Watches and clocks repaired at moderate prices at Stoddart's, 1112 Douglas Street, opposite Spencer's.

RAWLEIGH'S GOOD HEALTH PRODUCTS—1112 Government Street. Phone 5974; residence, 2467R.

SPIRELLA CORSETS—301 JONES BLDG. Phone 4465. Hours, 2 to 6.

VICTORINE POLISH. HARD WORK will abolish. Phone 5015Y.

WIDOW WILL CARE AND BOARD FOR baby or small child; good home; terms moderate. Phone 7512L. Box 6314, Colonist.

23 EDUCATIONAL

B.C. DRAMATIC SCHOOL. Prepare for the Musical Festival now. Phone 4301R or 620.

FROEBEL AND MONTESSORI KINDERGARTEN; principal, Mrs. Read. Phone evenings, 7537O. 1144 Faithful Street.

ROYAL BUSINESS SCHOOL (OVER Campbell's, Government St.). Phone 6244. Principal, Miss E. W. Sayer. Full commercial and secretarial courses. No failures. Highest successes in the city.

Double Service in Want Ads

You can telephone your answers as well as your classified advertisements to The Colonist. Readers are often interested in Want Advertisements that do not carry the names or addresses of advertisers, but a Colonist box number. For the accommodation of those readers who find it inconvenient to write an answer, and to serve the advertiser better, we will take replies to Box Numbers over the telephone.

The Colonist service is available from 8 a.m. to 10 p.m., excepting Sundays. Phone 11.

23 EDUCATIONAL (Continued)

ENROLL TODAY
AT SPROTT-SHAW SCHOOL

COURSES — Commercial, Stenography, Secretarial, Civil Service, Clerical, Radiotelegraphy, Preparatory. Complete equipment, competent staff, individual instruction, positions for graduates.

James H. Beatty, Manager.
Sprott-Shaw Building, 1012 Douglas Street
Phone 928

NEW ERA BUSINESS SCHOOL
Hibben-Bone Bldg. Phone 2892

SHORTHAND, TYPEWRITING, BOOKKEEPING, etc.; day and night classes.
Preparation for Civil Service Stenographers' Examinations

SHORTHAND SCHOOL, 1011 GOVERNMENT Street. Business subjects, thorough tuition. E. A. MacMillan, principal. Phone 374.

THE STANDARD SCHOOL
OF
STENOGRAPHY AND TYPEWRITING
G. M. DICKSON
MT. DOUGLAS BLK., OAK BAY JUNCTION
TELEPHONE 3533

VICTORIA SCHOOL OF EXPRESSION
Public Speaking, Elocution, Plays, Singing, Preparation for Festivals.
MRS. WILFRID ORD, F.T.C.L.
1006 Cook Street Phone 329

ART

COMMERCIAL ART SCHOOL, 729 YATES Street (over Herman's). Phone 72.

24 MUSIC

BANJO, MANDOLIN, GUITAR AND ALL stringed instruments taught by W. G. Plowright, 1116 Broad Street. Phone 1654, Res. phone 8625R1. Hours, 1 to 9 p.m.; Saturday, 9 to 1.

ATTFIELD—MANDOLIN, BANJO, GUITAR. B.C. Academy. Ph. 2647-5066Y.

MRS. B. TULLY—PIANO, UKULELE, BANJUKE, Etc. 3926 Orillia Street, Gorge Park. Phone 2942.

OPENING FOR A LIMITED NUMBER OF pupils for the pipe organ. Apply to Paul Michelin, organist, Capitol Theatre.

24A PIANO

ADAM BOYD, PIANO AND SINGING, 1305 Yates. Pupils visited. Phone.

SPECIAL INSTRUCTION IN THEORY. Elsie Snider. Phone 2647, 4735L.

75 CENTS—PIANO LESSONS, GENTLEMAN, your home optional, successful pupils. Phone 283 after 1 p.m.

24B VIOLIN

ERNEST SEMPLE, VIOLINIST AND teacher. Studio, phone 2647; res., 2199.

25 DANCING

ALL THE LATEST STEPS. MLLE. Louise, 5124L2; after midday, 2350.

BRUSH UP YOUR BALLROOM DANCING—You will enjoy it, so will your partners, if you learn just how, by Jose Parrington, Victoria Studio of Dancing; also ballet dancing. 635½ Fort Street.

28 DRESSMAKING

CHOKERS, FURS, REMODELED; MODERATE charge. Phone 4165.

LOOSE COVERS FOR FURNITURE AND care, dressmaking. Phone 7557R.

29 LOST AND FOUND

LOST—LADY'S SILVER WRIST WATCH, oblong, black ribbon strap, initials J. I. F. H., 29th, 7th, 25 engraved on back. Reward. Phone 2044.

LOST—FROM 1008 COLLINSON STREET, black and white female pup. Phone 6645.

LOST—CLASP WITH FIVE KEYS. BOX 6981, Colonist.

LOST—BY LADY WHO CAN ILL AFFORD to lose same, $10 bill, between Rose St. and Kings Rd. Reward. Notify Box 6985, Colonist.

LOST—GOLD BROOCH, CORAL SETTING, between Centra Road, Chambers and North Park Streets. Please phone 6539Y after 4 p.m.

LOST—BY WORKING GIRL, PART OF salary. Phone 7300. Reward.

LOST—PREMIER VACUUM CLEANER and polisher, between Kerr Avenue and Fort Street, 11 p.m. Wednesday, April 9. Finder please phone 1450; between 3.30 and 3.30 phone 3821X.

LOST OR STRAYED—SIAMESE CAT, from Chanticleer farm, Island Highway. Anyone found harboring same will be prosecuted. A. W. Alexander.

VICTOR PELLIGRINI MISSING. PLEASE send information to 740 View Street.

30 TIMBER BROKERS

TIMBER FOR SALE. GIRDWOOD & CO., Pemberton Bldg.

31 MONEY TO LOAN

AGREEMENTS AND MORTGAGES PURCHASED. Money to loan. Foot & Manzer, Barristers, Bank Nova Scotia Bldg.

MONEY TO LOAN ON FIRST MORTGAGE. Swinerton & Musgrave, Ltd., 640 Fort Street.

MONEY TO LOAN AT CURRENT RATE of interest. Strictly confidential; quick decisions; reasonable charges. P. R. Brown & Sons, Ltd., 1112 Broad Street. Phone 1076.

MONEY TO LOAN

ON IMPROVED PROPERTY AT LOWEST rates. Building loans accepted.
HEISTERMAN, FORMAN & CO.
906 View Street Phone 55

SEVEN PER CENT MONEY AVAILABLE in a limited amount on first mortgages, good improved residential property. The Royal Trust Company, Belmont House, Victoria.

$700; $1,000 AND $3,000 to loan on first mortgage. Royal Realty Co., 130 Pemberton Bldg.

32 WANTED TO BORROW

MONEY WANTED—WE HAVE FOR disposal some very choice first mortgages of $400, $500, $750, $1,000, $1,500 and $2,000 respectively, at the current rate of interest. If you have idle funds we shall be very pleased to show you our offerings. P. R. Brown & Sons, Ltd., 1112 Broad Street. Phone 1076.

37 MISCELLANEOUS

ARRIVING DAILY—FISHING BOATS, with good supplies of fish in season. Askey's Fish Market, 624 Yates Street. Phone 2813.

AUTO TRUNKS BUILT TO FIT YOUR car. Loose covers for cars a specialty. Furniture repairs and upholstery. Victoria Auto Trunk Works, 2013 Oak Bay Ave. Phone 9186.

ALL YOUR TRASH WILL BRING YOU cash, such as rags, bottles, also tools, stoves, furniture, or anything else. We call anywhere and pay best prices. Phone 5186.

LAWN MOWERS SHARPENED. COLLECTED and delivered. Elves Bros., 1423 Broad Street. Phone 3040; res. 5101L.

37 MISCELLANEOUS (Continued)

LAWN MOWERS! — WE SELL, EXCHANGE, sharpen or repair them. Phone 446. Gill Bros., formerly Carver & Son, 738 Fort St.

LAWN MOWERS SHARPENED, $1; FREE delivery. Peden Bros., 1410-12 Douglas St., Phone 817.

SAWS, ALL KINDS, FILED, SET, gummed, etc. Phone W. Emery, 1587 Gladstone Avenue.

38 TO RENT—MISCELLANEOUS

FOR RENT—STORE, NORTH DOUGLAS Street, from March 1. F. M. Russell, 112 Pemberton Bldg.

STEAM-HEATED STORE, FAWCETT Block, corner Douglas and Kings Road; $20. Apply Foot & Manzer. Phone 215.

40 FOR SALE, MISCELLANEOUS

40A BUILDING MATERIALS

A LARGE QUANTITY OF CORRUGATED iron, all sizes in pipe and fittings, also roofing paper. Victoria Junk Agency, 1214 Wharf Street, phone 1336.

CUT GRANITE FOR SALE. 7551L2.

40B CLOTHING, FURS, SHOES, ETC.

FOR SALE—BLACK FOX FUR, GOOD condition, $20. Box 6922, Colonist.

40C FUEL

KINDLING, CEDAR BLOCKS; $2.50 cord. Phone 3943; night 2078.

100 LBS. SACK COAL, 75c, DELIVERED. Phone 137 or 138.

40D FURNITURE

FOR SALE—THREE-PIECE CHESTERFIELD suite, in tapestry; white enamel kitchen cabinet; Enterprise range; Fawcett parlor heater. Phone 5977Y.

FOR SALE—ANTIQUE OAK SETTEE and Adam chair, several paintings and a Bovery print. Phone 4151Y.

VERY HANDSOME MAHOGANY SIDEBOARD, in splendid condition; cost owner $150; will accept any reasonable offer. Box 6959, Colonist. No Agents.

40E MUSICAL INSTRUMENTS

VICTOR ORTHOPHONIC
Regular $115, with selection of records
$65
ELECTRIC VICTROLA ORTHOPHONIC
Cost over $200, with selection of records
$95
RADIOLECTRIC, LIMITED
635 Fort St. Phone 3111

ACCORDION, $10; BANJO AND CASE, $35; E flat horn, $15; trombone, $17.50; violin, $7.50. Hicklings, 741 Pandora.

EASTER PIANO SPECIAL!

HERE IS A BARGAIN OPPORTUNITY you should investigate at once! Two, only, new Herbert Henry style 1 pianos, made (and fully guaranteed) by Mason & Risch; must be cleared before Easter. List price was $510. Reduced price, including bench and delivery, now $408. Convenient terms arranged.

DAVIS & KING, LTD.
717 Fort Street Phone 711

HIGH-GRADE PIANO FOR IMMEDIATE sale; must sell and will sacrifice; bargain. 1425 Fort Street.

THREE
EXTRAORDINARY
PIANO
BARGAINS

IF you are wanting a high-grade, brand new piano at a bargain price and upon easy terms, then do not miss this opportunity. They are "Willis" pianos (conceded to be Canada's best), in handsome designs, and for immediate sale they have been substantially reduced in price.

Do not miss this opportunity. Your used piano, organ or gramophone taken in part payment.

WILLIS PIANOS, LTD.
1003 Government St. Phone 514

ONE COMPLETE SET DRUMS AND traps. See them at Foster's Speedway Service Station, $40.

SQUARE GRAND PIANO, SUITABLE FOR hall or large room; good tone and condition; $70. Cranleigh House School. Phone 4406.

VICTOR RECORDS EVERYONE WANTS

"When It's Springtime in the Rockies"
"Happy Days Are Here Again"
"Singin' in the Bathtub"
"'Tain't No Sin"

MUSIC DEPARTMENT
DAVID SPENCER, LTD.

40F RADIO

BATTERIES AND TUBES TESTED FREE. Estimates for radio repairs. Phone, W. H. Brakes, 858 Queens Ave.

EXPERT RADIO SERVICE. ALL TYPES and models of radio sets repaired. Silver-Marshall Service Station; operator, E. P. Siddall, 320 Moss St. Phone 2396.

ELECTRIC RADIOS FOR HIRE BY THE week or month. 581 Johnson Street; phone 735.

GET a GOOD SECONDHAND RADIO AT a very fair price. All guaranteed. Call and see for yourself. S. Goucher, 753 Yates Street.

RADIOLA "33," BEST ELECTRIC RADIO on the market, 1930 models, $94.50, complete, on easy terms. We also have a few second-hand electric sets, cheap. Victory Cycle Works, 581 Johnson Street. Phone 735. Opposite Red Cross Workshop.

7-TUBE STEWART-WARNER COMPACT set, with speaker to match, A.B. socket power, $65 complete. Phone 1577.

40H NURSERY STOCK, PLANTS, ETC.

MAGOON STRAWBERRY PLANTS FOR sale. Phone Keating 27M after 6 p.m.

SALE OF FRUIT TREES AT OUR STALL AT THE MARKET WEDNESDAY AND SATURDAY NEXT.
SPECIAL PRICES TO CLEAR
FIRST-CLASS APPLE, CHERRY, PEACH AND APRICOT TREES, FROM 50 CENTS.
LAYRITZ NURSERIES, LTD.

10,000 GLADIOLI, NAMED VARIETIES, large bulbs, at half usual prices. Send for price list. Mixed varieties, 3 dozen, $1. J. Cambray, Lake Hill P.O., Saanich. Phone 3241R1.

40K BICYCLES AND MOTORCYCLES

GENTLEMAN'S ENGLISH BICYCLE, NEW tires and chain, newly enameled, $15. Phone 8028X.

GENTLEMAN'S HUMBER CYCLE, FINE condition, Palmer cord tires, $23. Phone 3157L.

IT'S EASY TO OWN A BICYCLE—$3 down and $5 per month. Expert bicycle repairs; thirty years' experience. Victory Cycle Works, 331 Johnson Street. Phone 735.

40L STOVES AND RANGES

FOR SALE—CANADA PRIDE RANGE, six-hole, good condition. Phone 5604Y2.

FOR SALE—MALLEABLE RANGE, SIX holes, good condition. Phone 8028X.

HOTEL RANGE, TWO-OVEN ALBION, 38 x 82 inches; changing for larger one now in service at Rest Haven Sanitarium, Sidney.

IF BOILER, COIL OR WATERFRONT leaks, phone 2163 or 1628 for prompt attention. Carter's Stove Store, 822 Fort.

RANGE CASTINGS FOR ALL MAKES of ranges. B.C. Hardware, 718 Fort St.

RANGES—$2 PER WEEK. PHONE 4489. 715 Pandora Avenue. Sole agents for Findlay Ranges. McClary repairs.

40M GOAT DAIRIES

GOATS' MILK DELIVERED IN OAK BAY and district. C. H. Unwin. Phone 7507X2.

40X MISCELLANEOUS

AUTO LOCKS FIXED, YALE KEYS CUT while you wait. Price, Locksmith, 1107 Langley.

A BARGAIN—NEARLY NEW 13-INCH typewriter, $35. 325 Hillside.

ALL MAKES VACUUM CLEANERS REPAIRED. 713 Yates. Phone 633.

BAKERS' OVENS—WRITE FOR CATALOGUE and list of used ovens. We pay freight to Winnipeg and Vancouver. Hubbard Oven Company, 1100 Queen West, Toronto.

BOATS, LADDERS, PARK SWINGS, dog kennels, chicken houses. Jones Bros., 827 Fort Street. Phone 1662.

40 FOR SALE, MISCELLANEOUS (Continued)

BURN ROCKGAS—COOKING, LIGHTING, HEATING, ANYWHERE. 365 YATES STREET.

BLACK GARDEN LOAM, CLAY, SAND, cinders, gravel, manure, delivered anywhere. Hauling, grading, fencing, etc. Phone 7223L2.

BANJO-MANDOLIN AND CASE, $12.50; portable gramophone, $6.75; large telescope, $5.50; 6-volt storage batteries, $4.50; shotgun, 12-gauge, S.B., $8.75; tennis racquets, $3.75; fishing rods, $2.75; Dunlop tires, $1.45; boys' bicycles, $12.50; gent's bicycle, $15; new Gillette razors, 75c; 201A tubes, $1.25; 5-tube King radio, $25; late style spectacles, to fit any sight, $3.75. Big stock of radio parts to be sold at any price. Jacob Aaronson's New and Second-Hand Store, 561 Johnson Street. Phone 735. Opposite Red Cross Workshop.

BEATTY ELECTRIC WASHER, COPPER tub, $79. 718 Yates. Phone 632.

BABY BUGGY, BASINET, AND SULKY, perfect condition, snaps. Phone 5175L.

COW MANURE, $1.75 PER YARD, DELIVERED; ploughing, harrowing. Ph. 168.

EUREKA ELECTRIC CLEANER, WITH attachments, as new, $25 cash. Phone 2483L1.

FOR SALE—TWO PAIRS OF SCALES, five pounds and ten pounds. Phone 8028X.

FOR SALE — MYERS DEEP WELL pump, perfect condition, $15. Phone 3551R1.

FOR SALE OR TRADE—ONE SIX-HORSEPOWER engine. Box 6960, Colonist.

FOR SALE — PAIR PAINTERS' LONG falls and roof hooks, cheap. Phone 5706Y.

HOOVER VACUUM CLEANER, WITH attachments. Phone 3625R.

FOR SALE—GRANDFATHER CLOCK

IMPORTED FROM SCOTLAND, ABOUT 200 years old, by James Cameron, Dundee; also old pewters, dated.

Offers wanted.

Write Box 272, P.O., or phone Green, 285, Prince Rupert.

LAWN MOWERS SHARPENED, FREE collection and delivery, $1. Phone 1154. Price, Langley Street.

LIME-SULPHUR SPRAY SOLUTION, gallons, halves and quarts. The Staneland Co., Ltd., 340 Fort Street. Phone 27.

PRIVATE SALE, APRIL 14, 15, 16, 2 TO 5 p.m.—Part of contents of residence, Weald Road, Uplands, including Chandler Metropolitan sedan car, Gerhard Heintzman grand piano and many other pieces. Owner leaving city. Phone 7612L2.

RELIABLE ALARM CLOCK FOR 65C and Jameson's coupons to value of twenty or value of twelve and 75 cents. W. A. Jameson Coffee Co., Victoria.

FOR SALE, CHEAP

SERVEL ELECTRIC REFRIGERATOR, in good condition.

MURPHY ELECTRIC COMPANY
PHONE 120

STOVES AND RANGES, MANY MAKES. We repair and install coils, waterfronts, parts, boilers, etc. Southall's Stove Exchange, 801 Fort Street. Phone 4239.

SET FIVE GOLF CLUBS AND BAG, $16. Apply 512 Constance Avenue, Esquimalt.

$4.50 SCREEN DOORS FOR $2.75. B.C. Hardware, 718 Fort Street.

3 POUNDS OF SCOTCH AND BUDWEISER malt, 1 packet hops, 2 lbs. Demerara sugar, 1 yeast cake—all for $1. Delivered anywhere. Hill's Grocery. Phone 127 or 133.

Estd. 1908 Oldest Adv. Agency in B.C.

"Advertising is to business as steam is to machinery"

WE DO ALL CLASSES OF LEGITIMATE ADVERTISING
It will pay you to have this office write and display your newspaper advertisements. Our charges will be found very moderate. We also do mail advertising—plan, prepare and complete it. Further, when you want circular letters, postcards, notices, etc., done promptly and neatly, we can do it. Special rates to stores requiring weekly or monthly lists of "specials" for their own distribution.

NEWTON ADVERTISING AGENCY

Mail and Newspaper Advertising. Multigraph and Mimeograph Circular Letters and Postcards. Addressing. Mailing. Mail Advertising Planned, Printed and Mailed.

Suite 1, 304 Fort Street Phone 1315

41 WANTED—MISCELLANEOUS

ATTENTION—BEST CASH PRICES FOR BOTTLES, RAGS, FURNITURE AND JUNK OF ALL KINDS. WE CALL. PHONE 1906.

ABSOLUTELY HIGHEST PRICES PAID for rags, bottles, tools, stoves, furniture, or anything you wish to dispose of. We call anywhere, any time. Phone 6186.

ANTIQUES, OLD GOLD, DIAMONDS. Best cash prices. Strictly confidential. Rose, 1013 Government Street.

ABSOLUTELY BEST PRICE PAID FOR bottles, rags, furniture, stoves, tools, etc. Phone 1484; night phone 7761L.

GOLD WANTED, BROCKINGTON, JEWELER, 44 Arcade Bldg.

KITCHEN RANGE WANTED, NEAR new, no gas. State fully all particulars, price when bought new, etc., to Box 6964, Colonist.

MRS. JOWITT, 821 FORT STREET, buys and sells ladies' and gents' high-class discarded clothing, antiques of all descriptions. Best prices paid. Phone 2134.

ODDY'S, 857 FORT STREET—WE BUY good class furniture, china, silver, old jewelry and brassware. Good prices paid. Phone 2852.

PAY CASH FOR GOOD-GRADE MODERN piano, mahogany case preferred. Describe fully to Box 7025, Colonist.

PHONE 401—WE BUY GOOD DISCARDED clothing, household linen, china, silverware, jewelry. Best prices paid. We call. Shaw & Co., 735 Fort Street.

PHONE 6186—We PAY BEST PRICES for bottles, rags, tools, stoves, furniture or anything else you wish to dispose of. We call anywhere, any time. Try us.

RAGS, BOTTLES, STOVES, JUNK bought. Basements cleaned. Phone 5078L.

VICTORIA JUNK AGENCY CO.
1312 Wharf St. Phone 1238
Largest buyers of metals, sacks, iron, rags, bottles, pipe, machinery, tools and furniture. Phone calls promptly attended to anywhere.

WANTED—SMALL WARDROBE, CHEAP. Phone 4282L.

WANTED—STEAMER TRUNK. PHONE 7537G between 8 and 9 a.m. today.

WANTED—500 POUNDS JERUSALEM artichokes. Box 6781, Colonist.

WANTED—SECOND-HAND FURNITURE, antiques, sporting goods, etc. Calls promptly attended to. 724 Fort. Phone 3141.

WE CALL AND COLLECT WASTE paper. Phone 7243L. 511 Johnson.

47 ROOM AND BOARD

A PLEASANT COMFORTABLE ROOM, board optional. 1423 Fernwood Road. Phone 2393.

ABERDEEN HOTEL, 941 McCLURE. Transient and residential; central. Running water in rooms. Phone 1018O.

CRAIGFLOWER BOARD RESIDENCE—Home comforts and home cooking. Phone mornings or evenings, 4825Y.

COMFORTABLE ROOMS, BOARD OPTIONAL, private family. Phone 7267R.

COMFORTABLE HOME WITH PRIVATE family, for business lady. Phone 5788R.

LANGHAM COURT, ROCKLAND AVE.—Healthful bedrooms, all newly furnished, spacious dining and sitting-rooms, moderate terms. Phone 2006.

PLEASANT ROOM, GOOD BOARD, PRIVATE home, terms reasonable. Ph. 9063L.

47 ROOM AND BOARD (Continued)

PALL MALL HOTEL; MODERN ROOMS, home cooking. Phone 1546O.

SMALL, CHARMING HOTEL, OSBORNE Court, 817 McClure Street. Miss Ewing. Tel. 3972.

$7 WEEK — ROOM AND BOARD. 726 Fisgard Street. Phone 4048X.

428 VANCOUVER—A LARGE FRONT room, in beautiful location; close to park and sea. Phone 7602R.

49 ROOMS TO RENT

49A FURNISHED

ATTRACTIVE ROOM FOR BUSINESS men; close to sea, park, car line and city. Phone 8937X.

BROADWAY ROOMS
Clean and Comfortable
75C NIGHT, UP, AND $2.50 WEEK, UP
Corner of Johnson and Broad Sts.

BEDROOMS, COMFORTABLY FURNISHED; breakfast if required. Phone 8003X, 1010 Linden.

CECIL HOTEL
1322 BLANSHARD STREET

BRIGHT, comfortable modern rooms and bath. Reasonable rates. Phone 1218O.

COMFORTABLE HOUSEKEEPING suites, in private home, suit couples. Phone 3200L.

CLOSE JAMES BAY HOTEL—SELECT, warm bed-sitting, kitchenette, garage; 6009Y.

FURNISHED ROOM, HOUSEKEEPING privileges; suit nurse or business lady. Phone 5566L.

LARGE PLEASANT ROOM, NEAR PARK, sea and town. 7648X.

NICELY FURNISHED BEDROOM OR bed-sitting-room. Phone 4118R.

RITZ HOTEL, 710 FORT STREET—COMFORTABLE, fully modern rooms, housekeeping rooms, suites. Phone 51.

ROOM FOR BACHELOR IN PRIVATE home, close in. Phone 5232X.

WIDOW LIVING ALONE WOULD SHARE furnished flat with congenial lady; Oak Bay. Box 6984, Colonist.

YALE ROOMS, 711 JOHNSON STREET. Housekeeping and sleeping rooms, steam heat, hot and cold water in all rooms. Rates: $3.50 to $4.50 a week. Phone 6371G.

49B UNFURNISHED

UNFURNISHED TWO OR THREE rooms, every convenience; rent moderate, garage. Phone 2822R. 2058 Oak Bay Avenue.

1013 VANCOUVER STREET, OPPOSITE Mount Edwards Apartments, three rooms, rent $13 month, including light and water. Phone 8158L or 8646L.

51 HOUSEKEEPING ROOMS TO RENT

51A FURNISHED

APPLY 919 VANCOUVER, GROUND floor suite, also housekeeping rooms.

AT 648 YATES — HOUSEKEEPING room; most central location in town.

AT 412 PARRY STREET, SUNNY TWO and three-roomed apartments.

AT 731 VANCOUVER STREET—COMFORTABLE and modern. Phone 5460X.

BRIGHTON LODGE, 1145 ROCKLAND Avenue—Comfortable and quiet housekeeping rooms. Phone 6987L.

CLEAN COMFORTABLE HOUSEKEEPING room, with kitchenette. 1124 Fort.

COMFORTABLE HOUSEKEEPING rooms. 1206 Yates Street.

DELHI HOTEL—HOUSEKEEPING AND single rooms. 817 Yates Street. Mrs. Skelton.

FURNISHED FRONT ROOM WITH kitchenette, central. Apply 419 Belleville Street. Phone 902L.

FURNISHED AND UNFURNISHED housekeeping rooms; garage; large garden. Phone 4469.

FURNISHED HOUSEKEEPING ROOMS, cabins, $8 month and up. 1036 Hillside.

FOUR OR FIVE HOUSEKEEPING rooms, adjoining Christian Science Church; adults only. 1507 Chambers.

HOUSEKEEPING ROOMS, COSY AND bright, suitable for two. Apply 418 Belleville Street. Phone 902L.

LARGE SUNNY FURNISHED HOUSEKEEPING room, $20 month. Phone 2061L.

LIGHT HOUSEKEEPING, CLEAN, COSY, near city, park and sea. Phone 1314L. 625 Michigan Street.

WELL-FURNISHED HOUSEKEEPING rooms, all conveniences. 323 Michigan Street.

712 VANCOUVER STREET — WELL-EQUIPPED housekeeping rooms. Phone 2619Y.

819 COOK STREET — COMFORTABLE light housekeeping room. Phone 5865L.

936 COLLINSON — BRIGHT, CLEAN front room; close in. 7922L.

53 FLATS AND APARTMENTS TO RENT

AT GRICE APTS., 2109 VANCOUVER. Comfortable suite, overlooking park, open fireplace, hot and cold water, heat, gas, garage. Phone 873.

AT MODERATE RENTS—NICELY FURNISHED suites. LeRoy Apartments, 802 Montreal.

AT OLYMPIC, 1120 MAY ST. — FURNISHED three-room apartment, $35.

ATTRACTIVE SUITE, FURNISHED OR unfurnished. The Stanley, Linden Avenue.

A SELF-CONTAINED SUITE, CENTRAL. Phone 7893R.

AT SELWIL APTS.—BRIGHT ONE, TWO or three-room suites. Phone 3534O.

A FURNISHED APARTMENT, KITCHEN and bedroom. Close to High School. Phone 4703L.

AT MT. EDWARDS, VANCOUVER ST., furnished flat for rent. Phone 2342.

AT 1433 CAMOSUN, SUNNY THREE-ROOM suite, immediate possession, $15; adults. 4492R after 6.

BRIGHT COMMODIOUS HOUSEKEEPING suite, all conveniences. 225 Quebec. Phone 2714R.

CYN-DO-MYR — LARGEST AND BEST furnished apartments in the city. Separate entrances. 423 Michigan. Ph. 7852L.

CRESTA LINDA, CORNER FORT AND Linden — Combination dining-living-room, bedroom, kitchen; front and back entrances; hot-water heat. Ph. 4958, 8807Y.

CARLTON APTS., 711 PANDORA—FURNISHED suites; housekeeping rooms.

CYN-DO-MYR — LARGEST AND BEST furnished apartments in the city. Separate entrances. 423 Michigan. Ph. 7852R.

FURNISHED AND UNFURNISHED suites; fireplace, furnace, garage. 1242 Fort Street.

FURNISHED TWO AND THREE-ROOM flats. Apply 856 Simcoe Street.

HAMPTON COURT—WELL-FURNISHED, sunny apartment. Phone 2936R.

LARGE ROOM, USE KITCHEN, BATHROOM, $15. 240 Linden Avenue.

MT. DOUGLAS APTS., OAK BAY JUNCTION—Fully furnished apartments of one and two bedrooms; gas ranges; heat and hot and cold water provided. Apply on premises, or to

PEMBERTON & SON
625 Fort Street Phone 388

MARINE CHALET, OAK OAK — VICTORIA'S finest furnished apartments, steam heat, electric refrigeration, near beach, car line and golf links. Suite now available. Phone 2786.

NEWLY-DECORATED, FURNISHED 3-ROOM apartment; 3 minutes Hudson's Bay; $18 monthly. 600 Gorge Road.

NORMANDIE APARTMENTS—DOUBLE suite, four rooms, furnished; occupancy April 1; $45. Apply Janitor.

QUIET AND SELECT UNFURNISHED suite, three rooms and bathroom, self contained; close to Parliament Buildings. Phone 4281L.

STOBART APTS.—NEWLY FURNISHED; central location; hot and cold water; take elevator to third floor. 748 Yates.

SCOTT APARTMENTS
Furnished and Unfurnished Suites

SEACROFT — A BEAUTIFULLY FURNISHED sea view, all-electric apartment; garage. Phone 1063.

THREE-ROOM SUITE, WITH MODERN conveniences; centrally located. Apply 1053 Princess Avenue. Phone 5028X.

53 FLATS AND APARTMENTS TO RENT (Continued)

THE NORGROVE
Victoria's Newest
BIJOU APARTMENT
Facing South, Overlooking Beacon Hill Park.
Five minutes' walk from sea.
Ten minutes' walk from Postoffice.
Convenient to street car.
GARAGE, FRIGIDAIRE REFRIGERATION
And all modern conveniences.
SUITE TO RENT
Apply Janitor, Park Boulevard and Cook Street.

"THE AMBASSADOR,"
1228 Yates Street
Victoria's Finest Apartments
All latest conveniences, including Frigidaire.
Walking distance of town
Vacancy first May

NEXT DOOR TO EVERYTHING IN TOWN
THE BEVERLEY HOTEL APARTMENTS, 724 Yates Street. Second to none for a permanent or transient home. We specialize in light housekeeping rooms and suites, but also have nice bedrooms. Light, heat, gas, hot water and elevator service inclusive. Come in and see us—'twill be a pleasure to show you around; you will incur no obligation.
Managed by Jas. A. Griffith. Phone 2983

THREE-ROOM SUITE, VACANT APRIL 15, ground floor. Morrison Apts. 8779R.

THREE OR FOUR-ROOMED SUITE, FURNISHED, and garage, beautiful surroundings, near sea; references required. Phone 3220.

UNFURNISHED APARTMENT; CLOSE. 1039 Pandora Avenue.

WALKING DISTANCE FROM TOWN. Fully furnished suite, consisting of 2 bedrooms, living-room, bathroom, kitchen, etc., gas range, Rund heater; moderate rent. Phone 5413X.

RICHMOND COURT

WARM IN WINTER, COOL IN SUMMER. Large, comfortable, furnished suite; must be seen to be appreciated. Apply Janitor.

WARM, SELF-CONTAINED SUITE, ALL home comforts. Apply 1721 Quadra.

2-ROOM SUITE, SOME INEXPENSIVE furniture for sale, optional. 538 Harbinger. 4342Y.

55 HOUSES TO RENT

55A FURNISHED

HILLSIDE AVE., 7-ROOM, PARTLY-furnished house $30.00
Mitchell Street, 6-room bungalow; 3 bedrooms, furnace 40.00
Trutch Street, 7 rooms, 2 bedrooms, furnace, fully furnished 60.00
Brighton Avenue, 5-room bungalow, 2 bedrooms, garage, furnace, well furnished 80.00
If you are looking for a house to rent, furnished or unfurnished, call and see our listings.

PEMBERTON & SON
623 Fort Street Phone 388

A VERY COMFORTABLE FULLY FURNISHED house in quiet locality, adjoining Craigdarroch, for lease to careful responsible tenant; contains four bedrooms, good garden, sunroom, expensive radio, close to town and high elevation; rent, $100, with garage. Brett & Ker, Ltd. Phone 132.

AN EXPENSIVELY FULLY-FURNISHED house on Elford Street; high elevation; four bedrooms; new Steinway grand piano; neat garden; electric range; all modern conveniences; garage; $115, including light, phone and water. B.C. Land & Investment Agency, Ltd., phone 9100.

A COMFORTABLE SIX-ROOMED FURNISHED bungalow, Oak Bay, facing links; near sea; $75. Phone 6542L2.

ATTRACTIVE NEW STUCCO BUNGALOW, silver, linen, furnished; two bedrooms, oak floors, furnace, garage, garden, nice grounds, every convenience; high, wonderful view. rent $50, six months. Apply any forenoon to 3002 Fifth Street.

CLOSE TO SEA AND BEACH, MODERN four-roomed bungalow, very desirable. 1842 Crescent Road. Phone 8905L.

BRIGHT COMFORTABLE HOME, FIVE large rooms, well furnished, garden and garage, rent, $55, includes light and furnace heat; adults. 1727 Bank. Phone 3258Y.

CLOSE TO SEA AND BEACH—NICELY furnished 3-room residence. Phone 6546X.

HOUSES, FURNISHED OR UNFURNISHED, for rent or for sale, on easy terms. Fred M. Russell, 112 Pemberton.

JAMES BAY—FULLY FURNISHED SIX-roomed modern house, every convenience. 6009Y.

SIX-ROOMED HOUSE, ST. PATRICK ST., for four months; fully furnished, garage, electric range; rent, $65. Phone 5741X.

VICTORIA WEST, FIVE ROOMS, $30; Fernwood Road, five-room bungalow, $32.50; Foul Bay, nicely furnished, including piano, garage, $45. Phone 5900. Rosevear & Gordon, 212 Union Bldg.

TO LEASE FOR FIVE YEARS

SEVEN-ROOM house, near Crofton, Vancouver Island, furnished except for linen and silver. Two bedrooms downstairs and two up, large veranda and sleeping porch; bathroom; dining-room and living-room with open fireplaces; all modern conveniences, including Delco electric light. Very comfortable house, beautifully situated, with waterfrontage, in five and one-half acres of land, with good garden and fruit trees. A very desirable home, with good fishing and shooting to be had in the vicinity. Rent $30 per month. Apply to

GILLESPIE, HART & CO., LTD.

$45—FURNISHED SIX ROOMS, ONE floor; Lampson Street, one block from car, large grounds, or will rent unfurnished. W. J. Gilliland & Co., 1303 Douglas Street.

5-ROOM BUNGALOW, TWO BEDROOMS, reception-room, dining-room, large kitchen, furnished. 545 Delton Street, Victoria West. Phone 5466R.

5 ROOMS, $30; SIX ROOMS, $35. ROYAL Realty Co., 130 Pemberton Bldg.

55B UNFURNISHED

A COMFORTABLE RESIDENCE OF eight rooms and servants' quarters, garage, etc., with beautiful garden, in fine shape, in choice section of Rockland Avenue; $50 monthly, with two months' notice in case of sale. A new semi-bungalow of seven rooms, with two bedrooms and bathroom down and two up; garage, basement and furnace; large lot, choice section Oak Bay; $50 on lease for year. The Royal Trust Company, Belmont House, Victoria.

BURNSIDE, CLOSE TO CARS, SEVEN rooms, $21 near Jubilee, seven rooms, oak floors, furnace and garage, $35. Phone 5800, Rosevear & Gordon, 212 Union Bldg.

CLEAN SIX-ROOM HOUSE, HARDWOOD floors, gas range, furnace, two fireplaces, garage. Phone 8377R.

EIGHT-ROOMED HOUSE, 704 Esquimalt Rd., close in; fine water. For only $23 per month. Vacant April 17. Apply to D. Fraser, Colonist office.

FROM $5 UP. ROYAL REALTY CO., 130 Pemberton Bldg.

FOR RENT — 2109 WINDSOR ROAD, new six-roomed bungalow, hardwood floors, will lease, rent, $50. Brown Bros., phone 8740.

OAK BAY—ST. PATRICK ST., NEAR sea—New 5-room stucco bungalow, furnace, garage. Immediate possession. $50.
CHRISTY, HALL & CO., LTD.
640 Fort Street Phone 375

1 PATIO COURT, OAK BAY, SIX ROOMS, fully modern; electric stove; two bathrooms. Call Walls, phone 3304.

7-ROOM HOUSE, WITHIN WALKING distance of business section. Inquire 2842 Douglas.

3436 WHITTIER AVENUE—SIX-ROOM bungalow, garage, $30. Phone 8175L.

$25 PER MONTH—FIVE-ROOM BUNGALOW, just been decorated; garage in basement; close to schools and car, as well as within walking distance, will give lease; 2913 Sumas Street. W. J. Gilliland & Co., phone 3592.

5-ROOMED HOUSE AT 2209 LYDIA ST., $18. Foot & Manzer. Phone 215.

449 MOSS—SEVEN ROOMS, THREE bedrooms, all in first-class condition; gas; garage. Immediate possession. $40. Heisterman, Forman & Co., phone 55.

57 WANTED TO RENT—HOUSES

57A FURNISHED

WANTED—TO RENT FOR MAY AND June, furnished house or flat, near Monterey School or room and board, with use of piano, two adults and two children. Phone 9068R1.

YOUNG COUPLE, PERMANENT, NO children, will rent small house, furnished or unfurnished, low rent and within walking distance. Full information to Box 6927, Colonist.

A Mart for Busy Readers—House and Business Property for Sale and Exchange

57 WANTED TO RENT—HOUSES
(Continued)

57B UNFURNISHED

BY MARRIED COUPLE (NO CHILDREN), small house with large lot, North Quadra, near Lake Hill. Box 6897, Colonist.

WE HAVE A WAITING LIST OF TENants for unfurnished houses in all parts of the city. List with us for immediate results. P. R. Brown & Sons, Ltd., 1112 Broad Street. Phone 1076.

5 ROOMS, WITH TWO OR THREE BEDrooms, immediately. Phone 9024L.

61 SUMMER RESORTS

61A COTTAGES AND CAMPSITES

FOR SALE—ABOUT ONE AND ONE-half acres on Shawnigan Lake waterfront, near 25-mile post. Box 8710, Colonist.

FOR RENT—MAY, JUNE, JULY, AUGust, Prospect Lake Summer home, furnished. Phone 4230R.

FOR SALE—150 FEET WATERFRONT, Glen Lake; beautifully treed; ten miles from city, paved road; cottage. Phone

LANGFORD LAKE

SUMMER COTTAGE, with very attractive waterfront lot, beautifully treed.

$850

J. A. WALKER & CO., LTD.
1105 Government St. Phone 1468

WANTED—TO RENT DURING SUMMER months, a furnished cottage at Langford lakeside. Apply Box 6945, Colonist.

63 POULTRY AND LIVESTOCK

63A POULTRY AND SUPPLIES

BARNEVELDER EGGS, NOW HALF price. Waddell, R.R. 4. 9155R.

BROODY HENS FOR SALE. PHONE 2945X.

BEST PRICES PAID FOR POULTRY. Seaview Poultry Farm, 422 Dallas Rd.

BOOK YOUR ORDER NOW FOR TWO-month-old White Leghorn pullets. Also hatching eggs and chicks. Arthur Adams, Lake Hill, phone 3745L2.

BUFF ORPINGTON COCKERELS AND breeding hens; also white Orpington hens; sacrifice. 1609 Fernwood Road.

FIFTY LEGHORN PULLETS, IN FULL lay, $1.25 each, delivered. 2107 Shelbourne. Phone 432.

FOR SALE — 600 LEGHORN CHICKS, available end April. R. F. Mathews, Metchosin.

QUEEN COAL BROODER, 600 CHICKS. Tuckey, Elk Lake. Phone Colquitz 47Q.

BUFF ORPINGTON AND WYANDOTTE settings, $1.25; Leghorn, 75c. 2319R.

R.I.R. CHICKS OR EGGS FOR SALE. Phone 8204R, or 32.

SALE—BROODY HENS. JONES, LANSdowne Road, near Hillside and Shelbourne.

STRONG RHODE ISLAND RED CHICKS for sale. H. Sutton, 1542 Yale Street. 6722R.

WYANDOTTE BREEDING PEN; ALSO Leghorn hens, in full lay. Phone 9326L.

WHITE WYANDOTTE EGGS, HEAVY-laying strain, $8 per 100; $1.25 setting. Jackson, Langford. Belmont 58L.

HATCHING EGGS

HATCHING EGGS FROM NOTED NEW Zealand Leghorns, 8c each. Also good laying hens, $1.50 each. A. V. Lane, Sevenoaks. Phone 2955L1.

JERSEY GIANT HATCHING EGGS, $2 for 15. A. R. Anderson, R.M.D. 1, Royal Oak, or West Saanich Road.

SEAVIEW POULTRY FARM, 422 DALLAS. Phone 6960. "The Old Reliable."

WHITE WYANDOTTE HATCHING EGGS, Jeffery (3rd, V.I. contest) strain, $1.30 15 eggs; $8 per 100. Phone 6707X2.

63B HORSES

FOR SALE—HANDY HORSE ON RANCH, single or double ploughing, quiet, $65 f.o.b. Ganges. Blizard, Ganges, B.C.

63C CATTLE

AYRSHIRE COW, FRESH IN FEW DAYS, heavy milker. R. V Caselton, Brookleigh Road, Elk Lake. Phone Colquitz 80Y.

JERSEY BULL FOR SALE, QUIET, EASY to handle, sure getter. Phone Sidney 26G.

SIX COWS, SOME JERSEY, FRESH AND coming fresh. Phone after 6:30 p.m., A. Reid, Sidney, 61Y.

TOP PRICES FOR GOOD BEEF COWS and veal calves. F. Hubbard. Phone 463R.

63F DOGS

ADVERTISER HAS QUIET AND AFFECtionate male dog, two years old. Would like to hear of someone who would give him a good home, country preferred. Write Box 6969, Colonist.

FOR SALE—REGISTERED CHAMPION Russian wolfhound, female; perfect pet, kind with children; also puppy, perfect show specimen, best of blood lines. Phone 4307Y.

REGISTERED ABERDEEN PUPPIES, four months old. Day, 880 Meddison. Phone 3367Y.

63X MISCELLANEOUS

FOR SALE—SEVERAL TONS HAY, NOT baled. Phone or write Hart, East Sooke.

65 AUTOMOBILES

EXPERT HUPMOBILE SERVICE—EMpress Garage, 815 Government Street.

TIRE RETREADING

You save dollars when you let us retread your worn tires.
Best material used.
Modern equipment.
Half cost of new tires.
Your worn tire taken in trade on new tires.

DOUGLAS TIRE SHOP
2642 Douglas St. Phone 3241

65A FOR SALE

AUTO SPECIALS — A LATE MODEL Chandler coupe, $500. Essex six coach, $250. Hupp touring, rebored, $128. 1928 Star six coach, new paint, overhauled, $500. Garford truck, 2-ton, in real good condition, $500. Packard 3½-4-ton truck, latest model, $700. Two-ton Timken rear-ends. Buda engine, model T.U., 4¼ x 5½, rebored, cheap.
Ask for "Mr. Junkie"

PACIFIC AUTO WRECKING CO., LTD.
937 View Street Phone 3338

AUTO BUYS — FORD 1928 TUDOR, extra good tires, mechanically perfect, mileage 15,000; equal to new in appearance, this car has certainly been carefully looked after; 1930 licence; a real buy at $485. 1926 Essex coach, good appearance, real good oversize full balloon tires, disc wheels, valves just ground; only $250. Jewett 1922 touring, runs good, lots of pep, $100. Chev. 490 touring, runs good and has lots of power, $35. Good 34 x 4, 38 x 4, and large solid tires. Two-ton Timken full floating rear-end. Parts, axles and wheels for trailers, solid or pneumatic tires. All parts of cars and trucks. We tear 'em up and sell the pieces.

W. FRANK CAMERON
TRUCK AND AUTO WRECKING
949-953 View Street Phone 1585

CASH FOR YOUR CAR. OPEN EVEnings. Cameron, 815 Government St.

FEDERAL TRUCKS, CAMERON MOTOR Co., local distributors. Corner View and Vancouver. Phone 4632.

FOUR-DOOR DE SOTO SEDAN, IN A1 shape, at low price. 1925 Star four-door sedan, $260. 1922 Willys-Knight, four new tires, $150. 1925 Ford coupe, in fair shape, $85. Federal-Knight, dual pneumatics, with licence, $700. Ten-ton low-bed trailer, suitable for heavy hauling, cheap. Parts for all makes of cars and trucks in stock at reasonable prices.

CLARKE'S GARAGE, 921 View St.

FORD TUDOR SEDAN, 1924, GOOD RUNning order, $100 terms; discount all cash. 2620 Graham; 5801L.

FOR SALE — DODGE TOURING, 1922 model; good condition; small mileage, new battery; $150. Box 6837, Colonist.

LADY LEAVING TOWN—STUDEBAKER sedan, run only 8,000 miles; terms to responsible buyer. Telephone 1169L.

OWNER LEAVING CITY — CHANDLER Metropolitan sedan car, in good shape; bargain. Phone 7612L2, 2 to 6 p.m.

1926-1927 FORD TUDOR TWO-DOOR sedan, in good order, $300. Phone after 6, 7858R2.

65 AUTOMOBILES
(Continued)

NEW FORD SNAPS
Must Be Sold Today

1929 FORD Coupe, Sport model, with trunk, six wheels, Stromberg carburetor, etc. See this quick	$525
1928-29 FORD Roadster. A little beauty	$495

MASTERS MOTOR CO., LTD.
Used Cars Bought or Sold on Commission
909 Yates Street Phone 372

THE CITY'S GREATEST BARGAIN CENTRE

BEGG'S
GREAT SPRING
USED CAR SALE

IF YOU CAN SAVE MONEY ON A CAR, it is good business to do so. We suggest that you see this display of used cars—all completely reconditioned — all makes and models — all priced to clear at bargain prices.

1924 CHEVROLET TOURING	$195
1925 FORD TOURING	$160
1928 CHEVROLET TOURING	$375
1928 STAR TOURING	$495
1929 CHEVROLET "6" COUPE	$750
1927 STAR SEDAN	$625
1927 CHEVROLET COACH	$525
1928 WILLYS-KNIGHT SEDAN	$1150
1928 NASH SEDAN Special Six	$1325
1928 NASH SEDAN Standard Six	$925

Open Evenings

BEGG MOTOR CO., LTD.
Yates at Quadra Street
Authorized Dealer for Cadillac, La Salle, Nash and Chevrolet Cars

2½-TON TRUCK

RECONDITIONED and in good shape. Will trade for car.
Reo Trucks, Passenger Cars, Buses

BELL MOTORS, LTD.
1321 Quadra Street Phone 8091

NOT MANY AT THESE PRICES

TO CLEAR these few cars this week we are marking them away down below market value to prices that make it a real opportunity for you to buy at once.

A Deposit Will Hold One

1927 CHEVROLET COACH, first-class condition	$495
1928 CHEVROLET COACH. A good car	$385
1926 CHEVROLET TOURING. A good car	$250
1922 DODGE TOURING, new tires	$150
1924 STAR TOURING, "as is"	$80
1924 ESSEX SIX COACH. A gift, "as is"	$195

Look for them on our used car lot beside our showrooms.

A. W. CARTER, LIMITED
The Hudson Great Eight
The New Essex Challenger
831 Yates Street Phone 960

WE HAVE SEVERAL USED CARS around a $100 that are bargains and they must go, so come in and look them over.

McRAE, MELDRAM MOTORS, LTD.
Oakland—Pontiac
933 Yates Street Phone 1692

PLIMLEY MOTORS, LTD.
1025 Yates Street Phone 118
"At the Top of Automobile Row"

An inspection of the following cars will prove their excellent value:

1930 WHIPPET "6" DE LUXE SEDAN
1928 WHIPPET SEDAN
1930 WHIPPET "4" COUPE
1926 WHIPPET COACH
1927 CHRYSLER COACH
1924 FORD TUDOR

These cars carry the "Plimley" guarantee. Give us a phone call and we will gladly arrange a demonstration.

Open Evenings

PLIMLEY MOTORS, LTD.
1025 Yates Street Phone 118
Willys-Knight, Willys and Whippet Automobiles and Trucks

EVE BROTHERS, LTD.
Phones 2552 and 2553

GRAHAM-PAIGE 8-12, 1929	$1,150
PONTIAC CABRIOLET, 1929	950
OLDSMOBILE COACH, 1927	750
STAR TOURING, 1927	450
PAIGE 6-45 SEDAN, 1927	850

Models of many makes at exceptionally low prices
All Cars Have Been Reconditioned

EVE BROTHERS, LTD.
Distributors Graham Motors and Paige Commercial Cars

WRITTEN MONEY-BACK GUARANTEE-PLAN USED CARS

You take no chances when you buy that used car at A. E. Humphries Motors, Ltd.

1927 PONTIAC COACH—In excellent condition; all good tires. Duco and upholstery. Guaranteed $650

1927 FORD TUDOR SEDAN — With original Duco in perfect condition; fine-running motor; many extras $285

1923 DODGE BROTHERS TOURING—Just re-Duco'd, good tires; quiet and powerful motor. See this one.

1927 STAR "6" COACH — Recently overhauled and reconditioned; good upholstery; many extras.

Open Evenings

A. E. HUMPHRIES MOTORS, LTD.
Phone 479 925 Yates St.

USED CAR SPECIALS
All Cars Thoroughly Reconditioned
1924 CHEVROLET TOURING.
1926 STAR "4" COACH.
1926 STAR "4" TOURING.
1927 PONTIAC COACH.
1928 AUBURN 8-88 4-DOOR SEDAN.

AUBURN MOTORS, LTD.
1314 Quadra Street Phone 9237
Distributors Auburn, Cord Motor Cars

1925 LEXINGTON ROADSTER, $358 terms; 1925 Ford sedan, $150; both in good condition. Phone 8582.

65 AUTOMOBILES
(Continued)

ISN'T IT A FACT

THAT A WELL-CONSTRUCTED, WELL-CARED-FOR HOME, TWO OR THREE YEARS OLD, LESS FIRST DEPRECIATION COST, IS A BETTER BUY THAN A NEW, CHEAP BUNGALOW, WHEN EVERY TIME THE FRONT DOOR IS CLOSED THE PANS FALL OFF THE KITCHEN SHELF?

SEE THE LOGIC?

"ASK ANY PLIMLEY USED CAR OWNER"

JUST A FEW SELECTIONS

1928 CHRYSLER MD. "60" SEDAN	$695
1924 CHRYSLER MD. "6" BROUGHAM	$635
1928 JEWETT DE LUXE SEDAN	$835

MANY OTHERS

THOMAS PLIMLEY, LTD.
Phone 697 1010 Yates Street

NATIONAL MOTOR CO., LTD.
819 Yates Street Ford Dealers

USED CAR DEPARTMENT

When you are in the market for a used car we would like you to come in and compare our prices. We can save you money.

1925	FORD TOURING	$125
1926	FORD SPORT TOURING	$225
1925	CHEVROLET TOURING	$250
1928	FORD TOURING	$450
1928	FORD TUDOR	$495
1926	STAR COUPE	$295
1927	CHEVROLET TOURING	$385
1928	CHEVROLET SEDAN	$665

Terms Arranged Open Evenings

ALL THESE CARS ARE IN FIRST-CLASS CONDITION AND ARE READY FOR YOUR IMMEDIATE INSPECTION

1928	DURANT SEDAN	$750
1928	PLYMOUTH SEDAN	$750
1927	CHRYSLER "70" BROUGHAM	$885
1927	CHRYSLER "50" SEDAN	$650
1927	CHEVROLET SEDAN	$585
1926	CHEVROLET SEDAN	$450
1926	ESSEX COACH	$365

WHERE BETTER CARS COST LESS

THE MOTOR HOUSE (VICTORIA), LTD.
Phone 443
Yates and Vancouver Streets

SEE STUDEBAKER'S NEW DYNAMIC ERSKINE

Jameson's Used Cars Are Fully Guaranteed and the Best Value in British Columbia
740 Broughton Street Phone 2246

Our Special for This Week Is a 1926 STAR Coach, in real nice running order, for only	$295
1927 CHEVROLET Sedan, fully guaranteed	$545
1928 ESSEX Coach, fully guaranteed	$645
1927 ESSEX Four-Door Sedan, fully guaranteed	$695
1925 McLAUGHLIN-BUICK, fully guaranteed, with Rex glass enclosure	$595

JAMESON MOTORS, LTD.
740 Broughton St.
Open Evenings Until 9:30

1929 DE SOTO SEDAN, in first-class condition	$875
1928 DURANT SEDAN. One of the best buys in the city	$785
McLAUGHLIN TOURING, glass enclosures, in excellent condition	$550

ATKINSON MOTOR CO., LTD.
815 Yates Street Phone 2983

NO MATTER WHAT AMOUNT OF MONEY YOU INVEST YOU WILL FIND AN H. A. DAVIE, LTD., USED CAR WONDERFUL VALUE

1929 BUICK Sedan. A beautiful car in new condition. Equipment includes side tire carriers and folding trunk rack. Covered by new car guarantee.

1926 NASH. A Special "6," equipped with glass enclosures, all in fine condition. Completely equipped and covered by our regular guarantee.

Assortment of Others

H. A. DAVIE, LTD.
McLaughlin-Buick and Marquette Cars
G.M.C. Trucks
860 Yates Street 851 Johnson Street
Phone 6900

DINSMORE BROS.
USED CAR BARGAINS
Late 1928 ESSEX Super-Six Four-Door Sedan, in fine shape. A snap at $750
Late 1927 ESSEX Super-Six Coach, in nice condition. This is a real bargain at $525
1926 ESSEX Coach, new paint, tires and upholstery in good condition. Here is a snap $350
Come in and see these snaps and save some money.
845 Yates Street Phone 144
Marmon and Roosevelt Dealers

1929 PRACTICALLY NEW GRAHAM-Paige four-door sedan, five passenger; 1,900 miles. "6"; four forward speeds; owner leaving would sell $1,200. 214 Government Street. Phone 2432R.

65B WANTED

USED CARS BOUGHT AND EXchanged. Masters Motor Co., Ltd.

WANTED—GOOD FORD BUG, CHEAP. Box 6833, Colonist.

WANTED—SEDAN OR TOURING CAR, five or seven-passenger, 1925 model or later. Box 6994, Colonist.

69 BUSINESS OPPORTUNITIES

FINE SEAFRONT HOTEL
EXCELLENT PRODUCTIVE INVESTMENT
Splendid tourist trade and fair transient trade, besides permanent boarders. Business could be very easily increased. The building is in perfect condition. One acre of grounds. Tennis court. Price, as going concern, $9,000. Terms.

PEMBERTON & SON
625 Fort Street Phone 288

AS A GOING CONCERN

APARTMENT HOUSE in a good residential district, close to park and sea, containing eight housekeeping suites, seven completely furnished.

A Good Revenue-Producer at
$12,000

CROSS & CO.
Belmont House Opposite P.O.

A SMALL STORE AND FIVE-ROOM house for sale, cheap. Apply 1497 Myrtle Street.

FOR SALE—GROCERY STOCK AND fixtures, approximately $400; all in good condition. Phone 98.

WANTED TO PURCHASE FOR CASH

GROCERY, CONFECTIONERY or other light business; rooming house considered. Apply Box 7024, Colonist.

ROOMING HOUSE, CLOSE IN, PART furnished for sale. Phone 838R.

FOR SALE, EXCHANGE OR LEASE

WELL-LOCATED APARTMENT HOUSE, showing excellent returns. Apply at office of

BRANSON, BROWN & CO., LTD.
Central Bldg. Phone 5600

70 BOATS AND LAUNCHES

ARMSTRONG BROS.—MARINE WAYS, expert machinists. 134 Kingston Street. Phone 3034.

AT CUT PRICES

BRAND NEW—Two Universal, single cylinder, 8-h.p. One Universal Flexifour, 4-cylinder, 15-h.p.
Evinrude parts and repairs.
Chrysler, Van Blerck Jr., Gray, Hall-Scott, Evinrude marine engines.
Boeing propellers. Propeller repairs.

THE MOTOR HOUSE (VICTORIA), LTD.

FOR CHARTER

BRIDGE-DECK cruiser, 36 x 10, 100-h.p. Kermath. Cabin cruiser, 40 x 10, 40-90 Continental Van Blerck.

RODD BROS.
Gorge Boathouse Phone 5721Y2

FOR SALE — COMFORTABLE CABIN launch; good sea boat; 20 h.p. Kermath engine, accommodation for three; dinghy; well equipped; price, $750. Box 6983, Colonist.

FOR SALE—AT ESQUIMALT, FRASER River boat, 27 feet over all, open cabin, five-horse Fairbanks engine; all in first-class condition. Telephone 5518R.

FOR SALE—AT ESQUIMALT, PETERboro canoe, 17 feet long; excellent condition; steady and safe for local waters. Telephone 5518R.

FOR SALE—LAUNCH, 25 FEET LONG, six-foot beam; 5 h.p. engine; $175. Phone 2586L.

MARINE SERVICE STATION — HOME gasoline and kerosene, Home Diesel fuel and Eastern lubricating oils. Conveniently located at our wharf on Industrial Reserve, just south of Johnson Street Bridge. Walter Walker & Sons, Ltd. "A Fuel for Every Purpose." Phones 485-3667.

POWER BOAT FOR SALE.

25 ft. x 8 ft., oak frames, cedar planking, decked forward, cabin over engine amidship, large cockpit aft; engine 5-h.p. Frisco Standard; anchor and chain. Price $500

THIS IS GOOD
WALTER ADAMS 617 Johnson St.
Phone 8771

MARINE ENGINE BUYERS

THE FAMOUS KERMATH MARINE ENGINES, 1 to 6 cylinders, 3 to 200 horsepower.

JAMESON MOTORS, LTD.
Phone 2246 740 Broughton St.
Sole Distributors for Vancouver Island

USED EVINRUDE ENGINES FOR SALE, outboard engine repairs and parts. 2005 Government Street. Phone 8647.

WANTED — SECOND-HAND ROWBOAT, about 12 feet. Phone 9317R.

WANTED—SECOND-HAND OUTBOARD motor, small; must be in good condition. Box 5836, Colonist.

71 BUSINESS DIRECTORY

AUTO RADIATORS AND FENDERS

AUTO RADIATOR, BODY AND FENDER Specialists. Workmanship that cannot be excelled.
BURGESS BROS.
1209 Quadra Street Phone 2287

BUILDERS AND CARPENTERS

ANYTHING IN BUILDING OR REPAIRS. Phone 1793. Roofing a specialty. T. Thirkell.

CHIMNEY BUILDER

CHIMNEYS, MANTELS, BOILER WORK, cement work. Horspool, phone 2549.

DRYGOODS—WHOLESALE

WHOLESALE DRYGOODS — TURNER, Beeton & Co., Ltd., wholesale drygoods importers and manufacturers, Men's furnishings, tents, "Big Horn" Brand Shirts, Overalls. Mail orders attended to.

EXPRESS AND TEAMING

JOSEPH HEANEY, LTD., 1205 WHARF Street and 460 Superior Street; phones 171 and 734. Safe and machinery moving a specialty.

EMBOSSED STATIONERY

PRIVATE STATIONERY, EMBOSSED IN any design or color. The Colonist Commercial Printing Dept. Phone 197.

FURNITURE MOVING

ABOUT FURNITURE MOVING, PACKing, shipping or storage, see Lamb Storage Co., Ltd., forwarders and distributors. Cut rates on freight to Eastern points. Office phone 1567.

MOVING? THE NEWEST AND LARGEST modern van in the city. Individual covers used. Phone 7420. Stocker's Transfer Co., Ltd.

FLOOR SURFACING

WESTERN FLOOR SURFACING CO.
ANYTHING IN FLOORS — LAYING, sanding, finishing. Estimates free. Address 454 Gorge Road. Phone 8718.

VICTORIA FLOOR SURFACING CO. Laying, surfacing. Shellacked and polished old floors resurfaced and finished. Late of West. Floor Surfacing Co. Ph. 2542.

V.I. HARDWOOD FLOOR CO.
758 Fort Street Phone 7371
Victoria's Leading Floor Specialists
Old floors renovated with electric machines

LITHOGRAPHING

LITHOGRAPHING — LITHOGRAPHING, engraving and embossing. Nothing too large and nothing too small. Your stationery is your advance agent. Our work is unequaled west of Toronto. The Colonist Printing & Publishing Co., Ltd.

MULTIGRAPHING, ETC.

MAILING, ADDRESSING, TYPING. Hollins, 1318 Broad St., phone 2566.

ORGANIZATIONS

BRITANNIA BRANCH, CANADIAN Legion, B.E.S.L., general meeting, first Tuesday every month.

CLUB'S GENERAL MEETING, THIRD Thursday, 8:30 p.m., Army and Navy Veterans.

PRINTING

WHY SEND YOUR PRINTING ORDERS East, when you can get them done better, quicker, and at the same price at The Colonist Printing Department?

PUBLIC STENOGRAPHERS

ETHEL SEYMOUR, 207 CAMPBELL Building, Douglas Street. Phone 3901. Authors' manuscript, law and general. Strictly confidential.

PLASTERING

J. ALLEN, PLASTERER — ESTIMATES given on plain or ornamental plastering, cement work, repairing, etc. Phone 6296. 2359 Beach Drive.

SANITARY SYSTEMS

AIR-WAY

AIR-WAY BRANCH, VICTORIA DIVIsion. Distributors of Air-Way Sanitary Systems. 611 Bank of Toronto Bldg. Phone 2948.

TAILORS

ENGLISH RIDING BREECHES, RIDING habits. Tom Fisher, Arcade Bldg. 1704.

YOUR OWN MATERIAL MADE UP. Rankin, the Tailor, 1112 Government.

WOOD

ALL BEST DRY LAND FIR MILLWOOD that is better, never having been in water of any kind; from inland Island mills, all white labor, $5 cord. Ph. 1129.

ALL GLENEAGLES DRYLAND FIR wood is guaranteed never been in water, $5 cord. Phone 8948, night 3079.

BEST DRY CORDWOOD, INSIDE WOOD, mill wood, kindling, coal. Phone 1995. A. Vowles.

BONE DRY MILLWOOD, $5.75 CORD. Dry blocks, $8.50. Phone 3041; 4101 night.

COOPERAGE FUEL WOOD, PHONE 2173 —Block wood, per load, $3.50; per cord, $4.75. Stove wood, per load, $2.50; per cord, $4.75. Kindling, per load, $2.00; per cord, $4.00. Heavy bark, per load, $2.50; per cord, $5.00. Phone 6292R after 7 p.m. All wood is inside fir.

FAIRLY DRY MILLWOOD — 15-DAY special, $4 cord; kindling, $6. Phone 564.

SHAWNIGAN LAKE FIR, STOVE lengths, half-cord, $2.50; one cord, $4.75; two cords, $9; Kindling, $3 half-cord. Inside blocks, $6 cord. We have sole agency for this wood. Phone 2996.

UP-ISLAND MILLWOOD — RODGER Wood Co. Phone 2064; night 6580L.

To Out-of-Town Subscribers

Out-of-town subscribers who wish to answer advertisements in which only the telephone number of the advertiser is given may mail their replies to The Colonist, and The Colonist will communicate such replies to the advertiser.

71 BUSINESS DIRECTORY
(Continued)

TYPEWRITERS

RENT A TYPEWRITER, ANY MAKE. Special students' rate. Phone us, 9134. B.C. OFFICE EQUIPMENT CO., LTD. 720 Fort Street

TYPEWRITERS FOR RENTAL

STUDENTS may rent typewriters from us at these special rates: One month, $3; four months, $10. FREE INSTRUCTION BOOKS. Increase your efficiency by taking advantage of this offer. No charges for delivery.
REMINGTON TYPEWRITERS, LTD.
1008 Broad Street Phone 8852

72 PROFESSIONAL DIRECTORY

AUCTIONEER

A. H. McPHERSON, CITY AUCTION Mart—Sales conducted anywhere. Phone 5365L1.

BARRISTERS

FOOT & MANZER
Barristers, Solicitors, Notaries, Etc. Members of Manitoba, Alberta and British Columbia Bars. Phone 215.
Bank of Nova Scotia Bldg., Victoria, B.C.

HEALTH HOME

HELIOTHERAPY, DIET, HYDROTHERapy, massage, convalescent cases a specialty. Victoria Vitatorium Health Home, 1294 Montrose Avenue. Phone 1666.

MEDICAL

DR. E. A. SCHILLING, SPECIALIST, 120 Kincaid St., Mount Vernon.

OSTEOPATHIC PHYSICIAN

DR. VERNON B. TAYLOR, REGIStered and licensed. 406-7-3 Belmont Building, phone 2864.

PATENT ATTORNEYS

W. C. WARNER, REGISTERED PATENT attorney, 319 Central Bldg., Victoria.

76 EXCHANGE—REAL ESTATE

WHY SACRIFICE YOUR PROPERTY? EXCHANGE IT FOR THE LOCATION AND PROPERTY YOU DESIRE

GIVE us your listings and requirements, and we will arrange an exchange for you.

We can offer some very attractive homes in Victoria, Vancouver and elsewhere.

Also many Business and Investment Properties, Improved Farms, etc.

PEMBERTON & SON
625 Fort Street Phone 388

1154 KINGS ROAD — WELL-BUILT, seven rooms, high elevation; sell or exchange for smaller. Phone 7180R or 32.

77 LISTINGS CANCELED

REAL ESTATE AGENTS TAKE NOTICE that my property, 72 Regina Avenue, is now in the hands exclusively of Joseph C. Bridgman. (Signed) Wm. Martin.

78 HOUSES FOR SALE

BEREAVEMENT CAUSES SALE OF FIVE-room residence, furnished or unfurnished; close to sea, car and store. SNAP. Box 6802, Colonist.

FOR SALE — SEVEN-ROOMED STONE house, with a breakfast nook; fully modern; all kinds of assorted fruit trees and flowers; low taxes; a bargain. Apply 931 View Street.

FOR SALE — LANGFORD LAKE, FOUR-room cottage, best part of lake, three-piece bathroom, septic tank, city water, garage, electric light available; $2,500, on terms. Phone owner, 3216X.

FOR QUICK SALE—7-ROOM HOUSE; cement floor basement; James Bay; $2,500. F. M. Russell, 112 Pemberton Bldg.

FOR SALE—ATTRACTIVE NEW FIVE-room stucco bungalow and garage, one block from Beacon Hill Park, $4,000. Phone 8668L.

FOR SALE — FIVE-ROOMED MODERN cottage, large lot, $500 down, balance as rent. 2103 Washington Ave. Phone 7074R, after 6 p.m.

HOUSE AT 935 ESQUIMALT ROAD; will accept $1,800 cash for immediate sale. J. R. McPherson, 2514 Commercial Drive, Vancouver, B.C.

MODERN NINE-ROOM HOUSE—MODern throughout; high location; lovely garden and grounds. Phone 1031Y.

MODERN SIX-ROOMED HOUSE, BALmoral Road, near High School. Three bedrooms, living-room, dining-room, kitchen and hall. Garden with fruit trees. Price $2,950. Phone 3265R.

MODERN 4-ROOM BUNGALOW, BUILT-in features, open fireplace; lovely garden; beautifully situated. Phone 6325L.

TWO-ROOM COTTAGE (TO BE TAKEN away), new, really well built, finished, and attractive. See this snap. 2505 Empire Street. Phone 8914L.

1811 BELMONT AVENUE — EIGHT rooms, fully modern; fine garden; price $8,000, easy terms. Phone 1521Y1.

78A AGENTS' OFFERINGS

A BUNGALOW YOU DREAM ABOUT BUT SELDOM SEE, of very attractive design in colored stucco, and located on the Gorge slope, commanding an exquisite view. Contains entrance hall, connected by quaint archway with a very sweet living-room, supplied with fireplace and other good features; Dutch kitchen; two good-sized bedrooms, tastefully decorated; bathroom complete with up-to-date fittings (including built-in tub); cement basement. Everything about the place reflects careful planning and good taste.
Price, on terms $3150

PACIFIC UNDERWRITERS & BROKERAGE, LTD.
1002 Broad Street Phone 1779

FAIRFIELD DISTRICT

A VERY COSY FIVE-ROOMED BUNGALOW, close to the sea. Reasonable terms. Only $2,500.

INSIDE BUSINESS PROPERTY

REDUCED from $21,000 to $16,000 to close an estate. Close to Bank of Montreal (Douglas and Yates). Now is the time to buy. Details given at office only. Reasonable terms.

JUST COMPLETED

FIVE-ROOM STUCCO BUNGALOW, hardwood floors, hot-air heating; garage in basement. Garden all planted. Price $4,200, easy terms.

H. G. DALBY & CO., LTD.
634 View Street, Opposite Spencer's

CADBORO BAY

AN ALL-YEAR, cosy four-roomed bungalow, granite fireplace in living-room, three-piece bathroom, two bedrooms and kitchen, pantry. Lot 54 x 108; garage; all fenced.

TOTAL PRICE $1,800
Including some furniture.

JOSEPH C. BRIDGMAN
Exclusive Agent
604 Broughton St. Established 1858
Albert Burdon, Real Estate Dept.

A VERITABLE BARGAIN

A MOST ATTRACTIVE HOME in high, healthy open situation, and containing seven rooms. Full cement basement, extra toilet, hot-air furnace, wash tubs. Veranda and entrance hall; sitting-room with open fireplace, dining-room, large pantry and bright kitchen. Nice easy staircase to three charming bedrooms, each with a large clothes closet. Separate bath and toilet. House is beautifully kept and in perfect condition inside and out. Price

$3750

OR FURNISHED COMPLETE
$575 EXTRA
Full-sized lot in lawn and garden. Garage.
SEE THIS HOUSE BEFORE BUYING

ROBERT GRUBB & CO
1112 GOVERNMENT STREET, VICTORIA

78 HOUSES FOR SALE
(Continued)

CHOICE BUILDING SITES AND BEACH. Walbank, Shawnigan Lake, V.I., B.C.

CLOSE TO GOLF LINKS and only eight miles from town, a modern stucco residence, containing five rooms, three-piece bathroom, large unfinished upstair area. City water and electric light. Poultry house and garage. Six acres good land, some beautiful trees; backing onto stream and fronting on main highway. Price reduced for quick sale to

$8000

FAIRFIELD—STUCCO BUNGALOW, three bedrooms, full basement, hot air furnace, open fireplace. Exceptionally well constructed; close to street car.

$4500

A. W. JONES, LIMITED
Established 1883
1212 Broad Street Phone 198

IN FAIRFIELD

FIVE-ROOM, strictly modern, well-constructed bungalow, all on one floor. Large lot, in ornamental and fruit trees, fenced. Delightfully private; unobstructive view of Strait and mountains. Owner must sacrifice for cash.

$2000

SUPER-MODERN HOMES, Mount Tolmie district, from $5,500 up.

CLARK REALTY, 839 YATES
Phones 8365 and 3741L2

WATERFRONT SUMMER HOME SNAP

GLEN LAKE, only 30 minutes by motor, 1½ acres park-like land, nicely sloping to good waterfront, no rock; well-built and attractive four-room cottage, with wide open porch overlooking best part of lake, large living-room nicely paneled, two bedrooms, kitchen; water piped into house from good well; complete with furniture; ready to move into. A snap, $1,700.

T. P. McCONNELL, Pemberton Bldg.

SEVEN-ROOMED HOUSE

IN EXCELLENT CONDITION, Gladstone Avenue, near Belmont; just painted; entrance hall, drawing-room, dining-room, kitchen, pantry, three bedrooms, bathroom.

$2650
On Easy Terms

WISE & CO., LTD.
Phone 2641 109 Pemberton Bldg.

NORTH QUADRA DISTRICT

IDEAL FOUR-ROOMED MODERN BUNGALOW, five minutes from bus line. There are two bedrooms, front room, kitchen, three-piece bathroom, cement basement. Garage and large lot, wonderfully laid out in lawns, garden, two flower beds, lovely fruit trees. In fact, something worth while to see.
Price, on terms $3150
For Appointment to View
Phone Saanich Realty Office, 7309X1

CLOSE TO ST. MARGARET'S SCHOOL

JUST OFF BELMONT AVENUE, in a nice quiet neighborhood, is a very nice eight-room house with large garden, good soil and no rock. There are five rooms downstairs, including a very nice bedroom and bathroom with separate toilet, also den, living-room and dining-room, each with a fireplace, and kitchen and pantry, while upstairs are three more bedrooms. Full-size basement with cement floor and good furnace. This property is well located and will make a very comfortable home for anyone who wants to have a nice garden, in a nice residential district, and at a very reduced price $3700

(Easy terms can be given and also immediate possession.)

THE ROYAL TRUST COMPANY
Real Estate Department
Belmont House Victoria

GORGE WATERFRONT HOME

NEW STUCCO BUNGALOW, containing two bedrooms, bathroom, kitchen, pantry, sitting-room, open fireplace; no basement; garage; Summer house and chicken house. About half acre of land, in lawn and garden, part uncleared.
PRICE ON TERMS, $3,200

JOHN GREENWOOD
Bank of Toronto Bldg., 1405 Douglas St.

YES, IT'S TRUE

OAK BAY—CLOSE TO CAR AND BEACH Five-room bungalow, with open fire and sun porch; splendid garden lot and garage. Price, FURNISHED, $3,000.

ROBERT S. DAY & SON, LIMITED
1124 Broad Street

ANOTHER
EXTRA SPECIAL

SIX-ROOMED HOME, just off car line. All on one floor. Make offer. $1,200 cash.

W. O. WALLACE & J. W. ARCHER
1239 Broad Street Phone 1745

SEVEN-ROOM HOT-WATER-HEATED residence, with nice grounds; will accept small bungalow as part payment.

ATTRACTIVE FIVE-ROOM BUNGALOW, in Foul Bay; went smaller home in some good locality.

ANDREWS REALTY
Phone 2736

HOUSES BUILT ON INSTALLMENT plan. Modern homes for sale on easy terms. D. H. Bale, contractor. Fort and Stadacona. Phone 1140

ANOTHER PRICE CUT

THIS ATTRACTIVE FOUR-ROOMED BUNGALOW, high part Fairfield, is unquestionably splendid value.

LARGE LIVING-DINING-ROOM, 20 x 16, open fireplace, buffet, window seats, bright cheery kitchen, two nice bedrooms, three-piece bathroom. Full cement basement, furnace, tubs.

In excellent condition throughout. Garden 60 x 110, lawn, roses, shrubs and bulbs.

Owner buying larger home, must sell.

REDUCED PRICE
$3150

CHRISTY, HALL & CO., LTD.
640 Fort St. Phone 375

WE HAVE NUMEROUS LISTINGS OF VERY ATTRACTIVE OAK BAY WATERFRONTAGE HOMES; ALSO SOME LOVELY HOMES IN BEAUTIFUL UPLANDS, THE COMING RESIDENTIAL DISTRICT OF VICTORIA, AT MODERATE PRICES, ON TERMS.

IT WILL BE TO YOUR ADVANTAGE TO INSPECT OUR LISTINGS BEFORE PURCHASING.

B.C. BOND CORPORATION, LTD.
1200 Government St. Phones 348-349

MEHAREY-ROE'S BEST BUYS

OVERLOOKING $4250 OLYMPICS

SIX-ROOM MODERN BUNGALOW, in perfect setting of garden, rockeries and shade trees. Ten minutes from city. Nicely appointed home with fireplace, paneled living-room and dining-room, furnace, cement basement. Garage.

NEAR $2500 OAK BAY

ARTISTIC FOUR-ROOM BUNGALOW; large living-room with open fireplace, two bedrooms, three-piece bathroom. Dutch kitchen; cement basement, furnace. Good garden lot. One-half block from transportation.

WATERFRONT $2500 SNAP

FOUR-ROOM COTTAGE on beautiful waterfront site, close in. Large garden, in fruit and flowers. Garage. 60-ft. floating wharf, handy spot for owner of speedboat, etc. Terms easy.

WATCH OUR ADS

MEHAREY, ROE & CO., LTD.
624 Fort St., Cor. Broad St. Phone 3308

$1750—ON TERMS. NEW FOUR-room bungalow, Saanich, with two lots, high ground. Very reasonable terms can be arranged on this.

$3150—ON TERMS. Five-room bungalow, Foul Bay. Side entrance with nice hall. French doors to living-room (14 x 27) with fireplace, large dining-room with fireplace, pass pantry to bright kitchen, two nice bedrooms with large closets, separate bath and toilet; full basement, plank floor. Full lot. Close car and beach.

W. J. GILLILAND & CO.
1303 Douglas Street Phone 5592

78 HOUSES FOR SALE
(Continued)

SPECULATORS AND BUILDERS. LESS THAN HALF OF REPLACEMENT COST. That is what you can buy, a solidly-built ten-room house, situated Fairfield, just off Cook, near Fort, on first-class street, surrounded by high-class homes. The house is comparatively modern and would make a fine duplex, also suitable for private nursing home or boarding house. IT MUST BE SOLD. NO REASONABLE OFFER REFUSED. Can give very easy terms to responsible purchaser. A bargain at $5,000. However, offers are asked for.

FAIRFIELD, HIGH PART. Very well-built stucco bungalow, every modern convenience. Five rooms on ground floor, including extra large living-room and a most pleasing and useful Dutch kitchen, facing south, with view of mountains; two extra bedrooms upstairs. Splendid lot, 45 x 240, good black soil. Garage in basement. Price $5,500.

FAIRFIELD. A most attractive bungalow, about fifteen years old, solid construction, outside heavy shingle sides. Five rooms and sleeping porch, hardwood floors. Garage. Price $4,200, on near offer.

FERNWOOD, on high ground, overlooking the city, one of the best constructed stucco bungalows we have inspected. Five rooms, space in attic for more. Rooms are all large and bright, southern exposure. Splendid basement, furnace. A REAL BARGAIN AT $4,250.

JAMES BAY — Menzies Street, near Superior, a seven-room, 1½-story dwelling. We are instructed to sell this at once in order to close an estate. One bedroom down, three upstairs. House needs painting, some minor repairs, and part new roof. We have allowed for this cost and put the price down to $2,100, on terms. A REAL OPPORTUNITY for some handyman to get a home close in for next to nothing. The lot is zoned for business purposes. It has a speculative future.

B.C. LAND & INVESTMENT AGENCY, LTD.
922 Government Street Phone 9100

PRICED BELOW THEIR REAL VALUE FOR QUICK SALE

$800—FERNWOOD DISTRICT. Close to High School. We are instructed to offer this cosy four-room bungalow, with three-piece bathroom, at a reduced price for quick action.

$2000—JAMES BAY. Six-room dwelling, in good state of repair. Good street with low taxes. Well-stocked garden, greenhouse, etc. Good value at the price. Very easy terms.

$2200—CLOSE IN. Modern five-room bungalow; living-room with open fireplace; basement; garage. Price cut for immediate sale.

$2450—HERE is a well-kept home at a bargain price. Semi-bungalow of six rooms; living-room, dining-room, large kitchen, three-piece bathroom, cement basement with new furnace. A well-kept garden, garage, etc.

$1700—NORTH DOUGLAS DISTRICT. Semi-bungalow of six rooms, cement basement. Large lot. Low taxes. Newly decorated and painted. Terms arranged.

WE HAVE AN EXTENSIVE LISTING OF LARGE AND SMALL HOUSES FOR SALE. IF YOU WISH TO BUY OR SELL SEE US, IT WILL PAY YOU.

P. R. BROWN & SONS, LTD.
1112 Broad Street Phone 1076

SPECIAL BARGAINS IN SMALL BUNGALOWS

$800 — THREE-ROOM BUNGALOW with three-piece bath, full basement. Terms.

$1000—FOUR-ROOM BUNGALOW, no bath. Good condition. Water view. Large lot. Terms.

$2000—FIVE-ROOM CITY BUNGALOW, open fire living-room, three-piece bath between two lovely bedrooms. Garage. $200 cash, balance terms.

$2200 — FOUR-ROOM FAIRFIELD BUNGALOW, near sea. Nice garden lot. Easy terms.

$75—NICE BUILDING LOT, off North Quadra.

ROSEVEAR & GORDON
Phone 5900 212 Union Bldg.

$400—CHOICE LOT, 50 X 130, HIGH ground, close Belmont Avenue; no rock. A nice homesite, in good district.

$1500—ON TERMS. Three-room bungalow, just like new inside and out; new bath and toilet; full cement basement. Lot fenced; 3½ blocks from car. We can arrange easy terms on this. A nice little home.

W. J. GILLILAND & CO.
1309 Douglas Street Phone 5592

FURNISHED BUNGALOW

$2400

FERNWOOD DISTRICT

EASY TERMS

ROYAL REALTY COMPANY
130 Pemberton Bldg.

SPECIALS WORTH INVESTIGATING

$4750 — BUNGALOW HOME, seven rooms, four bedrooms, with wonderful view of straits and mountains; on one and two-fifths acres rich loam, all set out in assorted fruit trees and small fruits. See this before buying.

$1000—SIX-ROOM BUNGALOW, situate close to city limits and within a short walk of carline; on good cement foundation; splendid garage; taxes only $12. This can be had on easy terms.

$950—FIVE-ROOM BUNGALOW, within ten minutes walk of City Hall, on lot 50 x 150 feet. This house needs certain repairs which a handy man can do, which would greatly increase the value.

E. E. HEATH
625 Yates Street Phone 974

IMPORTANT!

We Are Offering
For Immediate Sale
A NEW STUCCO BUNGALOW,
Absolutely ready to occupy,
AT A SPECIAL PRICE
See us without delay.

HIRST REALTY SERVICE
616 Fort Street

FIVE GOOD BUYS

4-ROOM STUCCO BUNGALOW, JAMES Bay, all modern, on good lot and street; on terms, $3,500. Four-room stucco, Oak Bay, large lot, $3,200. Four-room, Mariaold, basement, two lots; on terms, $3,800. Four-room cottage, close in, on good street; terms, $1,250. Five-room, Oakland district, all modern; $2,500.

T. B. MONK & CO.
613 View St. Room 11, Arcade Bldg.

MEHAREY-ROE'S BEST BUYS

$6000

A SEVEN-ROOM STUCCO BUNGALOW, hardwood floors, extra large living-room, open fireplace; attractive sunroom, three bedrooms, breakfast nook; full cement basement, hot-air furnace. Double garage. Two large lots, tennis court. Located in most select part of Fairfield. Reduced $2,000 for quick sale.

$1400

FOUR-ROOM MODERN BUNGALOW, three-piece bathroom; large lot, all in garden; high location; two minutes to street car. Saanich taxes; low payment down, balance monthly.

MEHAREY, ROE & CO., LTD.
624 Fort St., Corner Broad Phone 3308

78 HOUSES FOR SALE
(Continued)

DON'T BUY
UNTIL YOU SEE THIS ULTRA-MODERN SIX-ROOM BUNGALOW

NOTE THE FEATURES

1. THREE BEDROOMS.
2. LARGE LIVING-ROOM WITH FIREPLACE.
3. DINING-ROOM WITH RECESS FOR BUFFET.
4. SPACIOUS ENTRANCE HALL WITH COAT ALCOVE.
5. BATHROOM WITH BUILT-IN BATH, SHOWER AND "PEERLESS" CABINET.
6. INTERIOR CALIFORNIA PLASTERED WALLS.
7. TILED SINK.
8. "PEERLESS" BUILT-IN KITCHEN CABINETS.
9. NO. 1 POLISHED OAK HARDWOOD FLOORING.
10. LARGE LOT; ROOM FOR TENNIS COURT.
11. SITUATED ON OAK BAY'S BOULEVARDED STREET. ONE MINUTE'S WALK TO CAR AND SCHOOL.
12. MOST UNIQUE AND DELIGHTFUL FEATURES ARE INCORPORATED IN THIS CHARMING SUNNY HOME.
13. WE GUARANTEE NOTHING ELSE FOR SALE IN THIS POPULAR DISTRICT WILL EQUAL THIS IN VALUE.
14. PRICE ONLY $6750
15. TERMS ARRANGED.

VICTORIA REALTY & BUILDING, LTD.
616 VIEW ST. PHONE 3036-6146

$5000
OAK BAY

SECLUDED LOCATION. Semi-bungalow, just like new, containing, downstairs, double living and dining-room, open fireplace, oak floors; two bedrooms, hall and bathroom; three bedrooms upstairs; cemented basement, furnace. Garage. Good-size lot, nice garden, fruit trees, etc.

$3500
STUCCO BUNGALOW

FIVE ROOMS, including double living and dining-room, open fireplace; Dutch kitchen, two bedrooms, three-piece bathroom, basement. Three well-cultivated lots, all fenced. Small greenhouse.

OFFER WANTED
SUBURBAN BUNGALOW
ABOUT HALF ACRE GARDEN

VERY WELL BUILT MODERN FIVE-ROOM HOME, on paved highway, about three miles out, containing entrance hall to all rooms, living and dining-rooms, open fireplace; two good bedrooms, nice bathroom, complete; Dutch kitchen; full cement basement, furnace, laundry tubs. Variety of fruit trees. Small barn for cow. Garage. Terms arranged.

HEISTERMAN, FORMAN & COMPANY
608 View Street Phone 55

HOMES OUR SPECIALTY
OAK BAY

$4200—EASY TERMS. Just finished, five-room stucco bungalow, hardwood floors, open fireplace, cement basement, furnace, and all modern conveniences. Lawns and garden planted.

THE CITY BROKERAGE
714 View Street Phone 815

OAK BAY SPECIALS

WELL-APPOINTED 6-ROOMED HOUSE, in first-class district. All rooms bright and cheerful, with numerous built-in features, large open fireplace, good furnace, cement basement and garage. Owner needs cash and will sell at a bargain $3800

ALSO fine seven-room semi-bungalow, close to beach and school. Fine marine view. Hot-water heating, beamed dining-room, open fireplace, sleeping porch. Full lot.
On terms $3500
(Open to lower all-cash offer.)

ALSO five-roomed modern bungalow with all usual appointments; bath and toilet separate, kitchen and pantry separate, basement, furnace. Garage. Good lot with pretty ornamental oaks $3250

All of the foregoing are located south of Oak Bay Avenue.

NORTH VICTORIA

FIVE minutes from Quadra bus. Fully modern and exceptionally attractive stucco bungalow; two bedrooms, living-room, sunroom, kitchen-dining-room; handsome bathroom fixtures; open fireplace; French doors. Large lot, ornamental oaks. Price $1,000 and assume small mortgage. Terms arranged.

E. S. WOODWARD
Estate Agent
1116 Broad St. Phones 1766 and 8715

FAIRFIELD—FIVE ROOMS
$3500

ONE of the best locations in Fairfield, this fully modern five-roomed house, with conservatory, is in perfect condition inside and out, and is situated on a large lot, in lawn and garden. The living-room and kitchen lead off from an entrance hall and are large and spacious. There is an open fireplace in the living-room; a pass pantry from kitchen to dining-room, two large, airy bedrooms; a nice glassed-in conservatory off dining-room; full-sized cement basement with laundry tubs, furnace and extra toilet. Cement runway to garage; chicken house on back of lot.

We can show prospective buyers over this property any time by appointment.

PRICE $3,500, ON TERMS

APARTMENT SITE WITH LARGE HOUSE

THIS wonderful apartment site has a large ten-roomed house on it which has been renovated and is in first-class condition to rent. The property itself is close in and affords an unobstructed view of the city and Olympics. Anyone buying this property could immediately make it revenue-producing and show a good return on the investment. Its location is going to make it a very valuable site. PRICE

$3000

Apply to
GILLESPIE, HART & CO., LTD.

WATERFRONT COUNTRY HOME
A GREAT OPPORTUNITY

Six-roomed bungalow-cottage containing
City Water
Electric Light
Full Plumbing
Open Fireplace
Rockgas Installation

Standing in two acres of the CHOICEST WATERFRONT PROPERTY In the vicinity of Victoria. Only thirty minutes' drive on good road.

An exceptionally good buy at
$4500

For further particulars apply to
ALFRED CARMICHAEL & CO., LTD.
1210 Broad Street Phone 5506

$1600 BUYS A FOUR-ROOMED COTtage, light and water, two-piece bath, electric stove, lino; garage and large lot; $200 cash, balance as rent.

$1200 BUYS four-roomed cottage, half lot; light and water. With view of water. $200 cash, balance rent.

$825 BUYS four-roomed cottage with bath, light and water, and ¼-acre lot. $225 cash, balance $20 month.

G. E. DEAKIN
734 Yates Street Phone 3364

$5000 — MODERN SEVEN-ROOM DWELLING and 1 1-2 acres lawn, garden and orchard (very productive), one mile from street car and inside three-mile circle. All kinds of fruit and flowers. Grate in living-room and Furnacette heating. Garage and other outbuildings. Water piped all over the property. WOULD ACCEPT SUITABLE THREE OR FOUR-ROOM BUNGALOW PART EXCHANGE, balance easy.

JAMES DOWKER
208 Pemberton Bldg. Phone 1065

78 HOUSES FOR SALE (Continued)

WE WRITE ALL CLASSES OF INSURANCE

BEACH DRIVE
WONDERFUL VIEWS

A NICE STUCCO SIX-ROOM BUNGALOW. Three good bedrooms. Basement and hot-air furnace. Four open fireplaces. Excellent bathroom. Beamed ceilings. Panelled walls. Edge-grain floors. Very handsome interior. Two garages. Fine garden. Low taxes. Price only $4,750. Reduction for cash.

VERY GOOD BUNGALOW OF SIX rooms. Three bedrooms. Drawing-room, dining-room, kitchen and bathroom. Basement. Fireplaces. Garage. Lot 50 x 80. Taxes only $40. Price $2,900. Cash $500; balance on easy terms.

PEMBERTON & SON
625 Fort Street Phone 368

CLOSE TO BEACH AND CAR

5-ROOM bungalow; large living-room with attractive built-in features; pass pantry to kitchen; gas connected; two bedrooms (large dressing-room would make a third); cement basement, furnace and garage. Garden has lawns, fruit trees and flowers. We consider this a very good buy ... $3300

7-ROOM HOUSE, close to street car; neat and clean as a new pin. Price, on terms ... $1000

ROBERT S. DAY & SON, LIMITED
1134 Broad Street

WONDERFUL BUYS

$1500 —TERMS. FERNWOOD, most attractive four-roomed bungalow, new roof, newly painted and decorated; bath, etc., open fire; workshop; seven heavy-bearing fruit trees and holly pay taxes, $40; high location; lot 50 x 155; near car and bus.

$1850 —ABOUT $800 down and $30 monthly. Four-roomed bungalow, basement, good plumbing. Garage. Big lot. Near car and on bus line.
For Sale and Exchange Listings Wanted.
PATTERSON REALTY
855 Yates St. Phone 973

79 WANTED TO BUY—HOUSES

HAVE YOU A HOUSE YOU WISH TO rent or property to sell? If so, list it with us, and we will do our best to give you satisfaction. Gillespie, Hart & Co., Limited.

WANTED FOR A CLIENT—A NEW OR fairly new semi-bungalow, with two bedrooms and bathroom down and one or more bedrooms up, hot-water heat. Large lot. Good part of Oak Bay. Price under $10,000. The Royal Trust Company, Real Estate Department, Belmont House, Victoria.

80 PROPERTY FOR SALE

BEACH DRIVE RESIDENTIAL DISTRICT —Two lots, $1,000 each; no agents. Box 6541, Colonist.

FOR QUICK SALE—TWO LOTS, NO. 10 and No. 11, Map 336, on Carey Road, near McKenzie Avenue School, $100 each, terms. Box 7013, Colonist.

INVESTMENT PROPERTY—ON NORTH Quadra—Large double house, fully modern, with store, outbuildings, etc., all in good condition. About four acres land. Owner will make large sacrifice. For particulars, terms, etc., see Robert Macnicol & Co., Ltd.

MONEY-MAKERS

LOT 95 x 105, with old vacant house, Cedboro Bay Road, opposite Old Men's Home. House needs repairing. To close an estate, price
$250

EIGHT LOTS, off Oak Street, Saanich, near Cloverdale Avenue, all cleared. Average size 50 x 100. Sacrifice price for the eight.
$300

TWO FULL-SIZE CITY LOTS in James Bay, one block from Dallas Road, on corner. For the two, only
$450

THREE-ROOMED COTTAGE and two level lots, corner Foul Bay Road and Bourchier Street. Light, water, sewerage. Garage. Sacrificed at
$525

We Write Fire and Automobile Insurance.
SWINERTON & MUSGRAVE, LTD.
640 Fort Street

SPORTING ESTATE WITH PRIVATE LAKE—This property is offered for the first time. Absolutely private and self-contained. Excellent house and garage. About one hour's run from Victoria. Lake about 20 acres, well stocked. Would make excellent fishing and shooting club. Price and terms on application.
BRANSON, BROWN & CO., LTD.
Phone 5600 Central Bldg.

REVENUE OPPORTUNITY

THIS PROPERTY, in addition to paying a good revenue, provides a bright, cheerful suite free for the owner.
TOTAL PRICE ONLY $4,750. Furniture can be purchased for an additional $1,000. Monthly receipts $99 and one suite free. Centrally situated in good locality. Full particulars upon inquiry.

POULTRY FARM

5 ACRES, together with four-roomed house, barn, garage, brooder and poultry houses for a few hundred birds. The property is fenced. Half has been under cultivation and the balance is park-like land. Situated within 30 minutes' motor drive of the city. Convenient to school and with city water laid on.

PRICE ONLY $2100

BRETT & KER, LTD.
Real Estate, Financial and Insurance Agents
1305 Government St. Phone 132

EVERYTHING INCLUDED IN SALE

5-ACRE POULTRY AND SMALL FRUIT FARM, within 4-mile circle; fully stocked and equipped as a going concern. 4-room bungalow; city water and light.
INCLUDED are 150 pure-bred laying birds, Egg Pool membership shares, crates, furniture and car.

$3900
or Offer
Exclusive Agents
CHRISTY, HALL & CO., LTD.
940 Fort Street Phone 375

$130 SNAP BUYS A LOT AND GARage, Gorge. Phone 3324R2.

81 PROPERTY WANTED

WANTED FOR CASH—BUILDING SITE near Victoria, with or without residence, on main road; about one acre; electric light and water available. Box 4733, Colonist.

82 ACREAGE FOR SALE

FOR RENT OR LEASE, WITH OPTION of purchase, 27 acres, small barn, five-roomed house, near Island Highway. Particulars A. T. Peatt, owner. Phone Belmont 8.

STANDING IN ABOUT SIX ACRES, with wide seafrontage, house containing sitting-room, kitchen, pantry, two bedrooms, bathroom, veranda. Splendid water supply. Excellent garden, boathouse, shack; good anchorage.
Price ... $1750
C. WALLICH
Real Estate and Insurance Agent
Cowichan Station, E. & N. Rly.

$1,750—NORTH SAANICH—$1,750

TWO and a half acres of good land, suitable for loganberries, etc., on main road. Small new cottage with living-room, kitchen, bedroom, bathroom, garage and woodshed. Electric light and Company's water. $1,000 cash down.
SPARLING
Sidney Telephone Sidney One

WATERFRONT—3½ ACRES

$1000

210 FEET of waterfront, warm salt water bathing, southern exposure, gentle slope to water, partly treed. Hard-surfaced road. Electric light, phone and city water. Three-mile circle.
This Is a Real Opportunity.
MEHAREY, ROE & CO., LTD.
624 Fort St., Cor. Broad St. Phone 2308

$350 CASH BUYS 25 ACRES OF excellent land, near Cowichan Bay. Four cleared, two timbered. Good five-roomed house, hot and cold water. Barn, garage, chicken houses, etc. Also incubator and implements. Balance, $2,800, in fifteen years at 6% interest. Phone 1602L.

85 FARMS FOR SALE

$3675 — GORDON HEAD FARM, nearly four acres; sweet cottage, level ground, outbuildings. Ring 1338.

TO GENTLEMEN SEEKING COUNTRY HOME OR FARM—Property of approximately 90 acres on Sidney Highway, commanding unexcelled view of Strait and mountains. Plenty of water, well cultivated, farm buildings, etc. Could be divided to make two ideal country estates. Price is unusually reasonable. No dealers need answer. Owner will take pleasure in showing property to anyone wishing this type of place. Box 8951, Colonist.

86 FARMS FOR RENT

TEN ACRES

IN ORCHARD AND SMALL FRUITS, seven-room modern house; city water and light; barns, chicken houses, workshop, garage, well situated, inside four-mile circle, near school and postoffice.
J. N. HOLLAND
208 Pemberton Blk.

Waterfront Properties

Now Is the Time to Acquire a Good Piece of Waterfrontage

Cordova Bay
90-Foot frontage. Garage and steps to beach. Price ... $500

Ten-Mile Point
Several good lots. Each, $250

Shawnigan Lake
12 Acres. Price ... $1,200
4.26 Acres. Price ... $2,000

Great Central Lake
One Island, 17 acres ... $1,800
Two Islands, 4 acres ... $1,000

WITHIN SIX MILES OF VICTORIA
Reduced From $12,000 to $8,500
Over 200 acres with six-room house, outhouses, timber, large clearing, frontage on creek.
Exclusive Agents

RIVER AND BEACH FRONTAGE
Six acres, all cleared. Fruit trees. Eight-room house with furnace and three-piece bathroom. Garage. Two-room cottage. Price ... $6,500

Pemberton & Son
625 Fort Street Phone 388

Fruit and Chicken Ranch

10 ACRES, more or less, Keating district. Produced last year 3½ tons cherries at 8c and 10c per lb.; 3 tons loganberries at 8c per lb.; 400 crates strawberries; also 1 ton of jam berries, besides all the apples and plums, etc. Approx. 2 acres of logans, 3 acres strawberries, cherry orchard, about 90 large trees. Residence 4 rooms, 3 large chicken houses (13 x 36 each), garage, barn, etc. Nice high location, with splendid view. Balance all cleared. Should produce more revenue this year as more berries are coming in bearing. You will have returns from this ranch in a few months, not years. Easy terms, $5,250.

ARTHUR E. HAYNES, LTD.
Fire and Auto Insurance, Collections, Loans
725 FORT STREET
Phones
Real Estate Dept., 319; Evenings 3744R

CHEAP ACREAGE
One acre, more or less, all cleared and splendid black soil. Small commercial greenhouse, heating plant and water laid on. Paved road, four miles out. Adjoining acre may be obtained $800
A. S. BARTON
110 Pemberton Building Phone 2081

IN THE MATTER OF THE ESTATE OF THE LATE ALFRED REED, Deceased

Notice is hereby given that all persons having any claims against the late Alfred Reed, who died on the 14th day of January, 1930, at the City of Victoria, British Columbia, are required to send by post prepaid, or to deliver to The Royal Trust Company, Belmont House, Victoria, B.C., one of the executors of the estate of the above-named deceased, their names and addresses and full particulars of their claims and the nature of securities, if any, held by them.

And take notice that after the 9th day of May, 1930, the executors of the estate of the said Alfred Reed, deceased, will proceed to distribute the assets of the said deceased among the persons entitled thereto, having regard only to the claims of which they shall then have had notice, and that the said executors will not be liable for the said assets or any part thereof to any person of whose claim they shall not then have received notice.

Dated at Victoria, B.C., this 9th day of April, A.D. 1930.

ELLIOTT, MACLEAN & SHANDLEY,
Solicitors for the Royal Trust Company and Leila Reid, Executors of the Estate of Alfred Reed, Deceased.

"GOVERNMENT LIQUOR ACT"

Notice of Application for Consent to Transfer of Beer Licence

Notice is hereby given that, on the 4th day of May next, the undersigned intends to apply to the Liquor Control Board for consent to transfer of Beer Licence No. 1540 and issued in respect of premises being part of a building known as the Colwood Hotel, situate at Colwood upon the lands described as Parcel L of Section 1, Map 3749, Victoria L. R. District, in the Province of British Columbia, from May Greening Miller-Smith to George Thomas Quincy, of Victoria, British Columbia, the transferee.

Dated at Victoria this 4th day of April, A.D. 1930.

Applicant and transferee,
GEORGE THOMAS QUINCEY.

GOVERNMENT LIQUOR ACT

Notice of Application for Beer Licence

NOTICE is hereby given that on the 10th day of May next, the undersigned intends to apply to the Liquor Control Board for a licence in respect of premises being part of the building known as the Goldstream Hotel, situated at Goldstream, upon the lands described as the Northwest part of Section 3, Goldstream Land Registry District, in the Province of British Columbia, for the sale of beer by the glass, or by the open bottle, for consumption on the premises. Title No. 30096 I.

Dated this 10th day of April, A.D., 1930.
MAY GREENING MILLER-SMITH,
Applicant.

Trade In Your Old Watch
As Part Payment on a New One, Balance Arranged. Old Gold and Silver Bought for Cash.
First-Class Watch and Jewelry Repairing.
MITCHELL & DUNCAN, Ltd.
JEWELERS

COLLINGWOOD
Our New Subdivision on Esquimalt Harbor, Only Four Miles From Town—Waterfront Lots
GIRDWOOD & CO., LTD.
618 Broughton Street Pemberton Building Ground Floor

Radio Broadcastings

By Courtesy of Radio Doings

Saturday's Programme

National Broadcasting Company
9:45 to 10:30 a.m.—National Farm and Home hour.
10:30 to 11:30 a.m.—"Woman's Magazine of the Air."
4 to 4:30 p.m.—The Entertainers.
4:30 to 5 p.m.—The Fuller Men.
5 to 5:30 p.m.—The Business World.
6 to 7 p.m.—General Electric hour.
7 to 8 p.m.—Lucky Strike Orchestra.
8 to 8:30 p.m.—Pacific Serenaders.
8 to 8:30 p.m.—Gilmore Circus.
8:30 to 8:45 p.m.—Amos 'n' Andy.
9:30 to 10 p.m.—Penrod.
10:15 p.m. to 12 midnight—Spotlight Review.

Columbia Broadcasting Company
8 a.m.—U.S. Army Band, from Washington, D.C.: KVI, KHJ.
9 a.m.—Adventures of Helen and Mary, drama for children: KHJ.
9:30 a.m.—Young's Restaurant Orchestra: KVI, KFPY, KHJ.
10:30 a.m.—Harry Tucker's Orchestra: KHJ.
11:15 a.m.—Ann Leaf at the organ: KFPY, KHJ.
11:30 a.m.—Dominion Male Quartette: KVI, KFPY, KHJ.
12 noon—Columbia Ensemble: KVI, KFPY.
12:30 p.m.—For Your Information: KFPY, KHJ.
1 p.m.—Manlius School Cadet Band from Syracuse: KVI, KFPY, KHJ.
1:30 p.m.—Club Plaza Orchestra: KVI, KFPY.
2 p.m.—French Trio with Kenyon Congdon, baritone: KVI, KFPY, KHJ.
2:30 p.m.—Quiet Harmonies: KVI, KFPY, KHJ.
2:45 p.m.—French lesson, Dr. Thatcher Clark: KVI.
3 p.m.—Hotel Shelton Orchestra: KVI, KFPY, KHJ.
3:30 p.m.—Ted Husing's "Sportslants": KVI, KFPY, KHJ.
4 p.m.—Bernhard Levitow's Commodore Ensemble: KVI, KFPY, KHJ.
5 p.m.—Dr. Arthur Torrance—"Exploring the Jungles for Science"; KVI, KFPY, KHJ.
5:30 p.m.—Dixie Echoes: KVI, KFPY, KHJ.
6 p.m.—Hank Simmons' "Show Boat": KVI, KFPY, KHJ.
7 p.m.—Paramount-Publix radio hour: KOL, KOIN, KFRC, KHJ.
8 p.m.—Roy Ingraham's Paramount Orchestra: KOL, KFPY.
8:30 p.m.—Guy Lombardo's Royal Canadians: KOL, KFPY.

CFCT, Victoria, B.C. (475.9m; 630k)
7:30 a.m.—Morning market trends.
6:00 p.m.—Closing market quotations.
6:15 p.m.—The Sunset Concert Orchestra offers: A collection of gems from "The Belle of New York" (Kerker); the Grand March from "Tannhauser" (Wagner); a concert waltz, "Vienna Beauties" (Zierher); a suite of "Scenes from an Imaginary Ballet" (Coleridge-Taylor); an intermezzo, "A Folly Dance" (Haines); the overture to "Princess Juane" (Saint-Saens); a march, "The Police Parade" (Lincke).
7:15 p.m.—"What's Doing in Town;" Garden Bulletin; weather report and forecast; Bert Zela at the piano; West Coast Information Service; time signal.
11:00 p.m.—The Crystal Garden Orchestra.

CKWX, Vancouver, B.C. (410.7m)
3 to 3:30 a.m.—Programme for "C. Sparks."
10:20 to 11 a.m.—Morning concert of recordings.
11 to 11:30 a.m.—Canadian Eveready Battery hour.
11:30 a.m. to 12 noon—Music and announcements.
4:30 to 5:30 p.m.—Afternoon concert of recordings.
5:30 to 6 p.m.—Music and time signal.
8 to 7:15 p.m.—Studio programme.
7:15 to 7:30 p.m.—"Cecil and Sally."
11:30 p.m. to 1 a.m.—Special Saturday night feature.

CJOR, Vancouver, B.C. (291.1m)
7 to 8 a.m.—Musical programme.
9 to 8:30 a.m.—Hall Co.
8:30 to 9:45 p.m.—Musical programme.
9:45 to 10 a.m.—City Coal Co., presenting Diana.
10 to 10:30 a.m.—Music.
10:30 a.m. to 12 noon—Musical programme.
1 to 1:30 p.m.—Shopping news.
1:30 to 2 p.m.—Dominion Theatre programme.
2 to 5 p.m.—Music and theatre announcements.
6 to 6:15 p.m.—Hall Co.
6:45 to 7:30 p.m.—Announcement period.
7:30 to 7:45, Studio programme.
7:45 to 8 p.m.—Magela Murphy's Home.
8 to 2:15 p.m.—Numro.

2:15 to 9 p.m.—Studio programme.
9 to 10 p.m.—Len Chamberlain and his Boys.
12 midnight to 2 a.m.—Dominion Theatre whoopee programme.

KOMO, Seattle, Wash. (325.9m; 920k)
2 p.m.—Orchestra; Hayden Morris, basso.
2:30 to 10:30 p.m.—NBC.
10:30 p.m.—Frolic.
12 midnight—Organ recital.

KJR, Seattle, Wash. (309.1m; 970k)
9:30 a.m.—Morning devotional services.
10:30 a.m.—Elmore Vincent, tenor.
12 noon—Musical programme.
3:30 p.m.—Matinee melodies.
5:30 p.m.—Dinner concert.
6 p.m.—Harmony Aces.
7 p.m.—Agatha Turley, soprano; Sydney Dixon, tenor.
7:30 p.m.—Saturday Knights.
8:30 p.m.—Rickey Quartette.
9 p.m.—Northwest hour.
10 p.m.—Thirty Minutes of Sunshine.
10:30 p.m.—Midnight Revelers.
11 p.m.—Orchestra.

KVI, Tacoma, Wash. (394.5m; 760k)
2:30 to 8:30 p.m.—CBS.
8:30 to 9 p.m.—Royal Canadians.
9 to 10 p.m.—Blues programme.
10 to 10:12 p.m.—Studio programme.
10:12 to 11:12 p.m.—Orchestra.
11:12 p.m. to 12 midnight—Biltmore Orchestra.
12 midnight to 1 a.m.—Vaudeville frolic.

KGW, Portland, Ore. (483.6m; 620k)
4 to 5:30 p.m.—NBC.
5:30 p.m.—The Spotlight.
6 to 8:45 p.m.—NBC.
8:45 p.m.—Book chat.
9 p.m.—NBC.
9:30 p.m.—Trio.
10 p.m.—Cecil and Sally.
10:10 p.m.—Hi Jinx.
12 midnight to 1 a.m.—Oyster Loaf programme.

KGO, Oakland, Cal. (379.5m; 790k)
8 to 8:30 p.m.—Pacific Serenaders.
8:30 to 8:45 p.m.—Amos 'n' Andy.
8:45 to 9 p.m.—Parks Sisters.
9 to 9:30 p.m.—NBC programme.
9:30 to 10 p.m.—Penrod.
10 to 10:15 p.m.—Prohibition poll.
10:15 p.m. to 12 midnight—Spotlight Review.

KFRC, San Francisco, Cal. (491.5m; 610k)
3 to 3:30 p.m.—CBS.
3:30 to 4 p.m.—Norman Nelsen and Edna Fischer.
4 to 5:15 p.m.—CBS.
5:15 to 5:30 p.m.—Montague Range & Furnace.
5:30 to 6 p.m.—Edna Fischer, "Piano Moods."
6 to 6:30 p.m.—CBS.
6:30 to 6:45 p.m.—Boyer, the Society Parfumer.
6:45 to 7 p.m.—Novelty programme.
7 to 8 p.m.—CBS.
8 to 8:30 p.m.—Williams Oil-O-Matic.
8:30 to 9 p.m.—Musical Cocktails.
9 to 10 p.m.—Chasin' the Blues.
10 to 10:10 p.m.—"Frank Watanabe," Eddie Holden.
10:10 to 11:10 p.m.—Orchestra.
11:10 p.m. to 12:10 a.m.—Orchestra.
12:10 to 1 a.m.—Dance music.

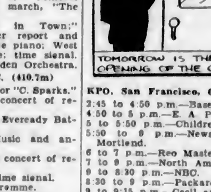

KPO, San Francisco, Cal. (440.9m; 680k)
2:45 to 4:50 p.m.—Baseball game.
4:50 to 5 p.m.—E. A. Pierce stock reports.
5 to 5:50 p.m.—Children's hour.
5:50 to 6 p.m.—News digest, "Scotty" Mortlend.
6 to 7 p.m.—Reo Masters of Music.
7 to 8 p.m.—North Americans.
8 to 8:30 p.m.—NBC.
8:30 to 9 p.m.—Packard programme.
9 to 9:15 p.m.—Cecil and Sally.
9:15 to 10 p.m.—College programme.
10 to 11 p.m.—Orchestra.
11 p.m. to 12 midnight—Dance orchestra.

KNX, Los Angeles, Cal. (285.5m; 1050k)
6:30 to 7 p.m.—KNX String Ensemble.
7 to 8 p.m.—CBS.
8 to 9 p.m.—KNX artists.
9:45 to 10 p.m.—Musical contrasts.
10 p.m. to 12 midnight—Orchestra.
12 midnight to 1 a.m.—Dance hour.

KSL, Salt Lake City, Utah (265.3m; 1130k)
4:30 p.m.—NBC.
5:30 to 7 p.m.—NBC.
7 p.m.—Dance orchestra.
8 p.m.—Sweethouse Business League.
8:30 p.m.—NBC.
8:45 p.m.—Floyd Gibbons on Prohibition.
9:15 p.m.—Organ recital.
10:15 p.m.—"Vagabond of the Air."
11:15 p.m.—Midnite Review

4:30 to 7:15 p.m.—N.B.C.
7:45 p.m.—Baker Rhythm Boys
8:15 p.m.—Baby's Boudoir programme
8:30 p.m.—Edwards' Furniture
9:00 p.m.—N.B.C.
8:30 p.m.—Orchestra.
10:00 p.m.—Concert.
11:00 p.m. to 12:00 midnight—Organ recital.

KGO, Oakland, Cal. (379.5m; 790k)
10:00 to 11:00 a.m.—Arion Trio.
11:00 a.m. to 12:00 noon—Bible stories.
12:00 noon to 1:00 p.m.—National Youth Conference.
1:00 to 3:00 p.m.—Dr. S. Parker Cadman; concert.
3:00 to 4:00 p.m.—Catholic Hour.
4:00 to 4:30 p.m.—Western Artists Series.
4:30 to 5:00 p.m.—Duo Disc programme.
5:00 to 8:15 p.m.—Gems of the drama; news service.
8:15 to 7:15 p.m.—Candle-Light Silhouettes.
8:45 to 7:15 p.m.—Little Symphony.
7:15 to 7:45 p.m.—Studebaker Champions.
7:45 to 8:15 p.m.—Sunday at Seth Parker's.
8:15 to 9:30 p.m.—The Pilgrims.
9:30 to 10:00 p.m.—"The Reader's Guide."
10:00 to 11:00 p.m.—The Gay Classics.
11:00 p.m. to 12:00 midnight — Musical Musketeers.

KFRC, San Francisco, Cal. (491.5m; 610k)
9:00 a.m. to 12:00 noon—Concert.
12:00 noon to 1:00 p.m.—Concert.
1:00 to 2:00 p.m. — "Jean and Her Shadows."
2:00 to 2:30 p.m.—C.B.S.
2:30 to 3:00 p.m.—Song recital.
3:00 to 4:00 p.m.—Classical concert.
4:00 to 4:30 p.m.—C.B.S.
4:30 to 5:00 p.m.—Inspirational talk.
5:00 to 5:30 p.m.—Violin, harp and piano.
5:30 to 7:00 p.m.—C.B.S.
7:30 to 8:30 p.m.—Tenor, soprano and orchestra.
8:30 to 9:00 p.m.—"Melody Hour."
9:00 to 11:00 p.m.—Orchestra.
11:00 p.m. to 12:00 midnight—Organ recital.

KNX, Los Angeles, Cal. (285.5m; 1,050k)
9:00 to 11:00 a.m.—Musical programme.
11:00 a.m. to 12:30 p.m.—Church services.
12:30 to 1:00 p.m.—Louise Johnson, astro-analyst.
1:00 to 3:00 p.m. — International Bible Students.
3:00 to 4:00 p.m.—Musical programme.
4:00 to 5:30 p.m.—Talk by Dr. Ernest Holmes.
6:30 to 7:00 p.m.—Hollywood Humanist Society.
7:00 to 7:30 p.m. — Scriptural Research
7:30 to 8:00 p.m.—KNX artists.
8:00 to 9:00 p.m.—Church services.
9:00 to 10:30 p.m. — Calmon Lubovisky, master violinist; Walter V. Ferner, 'cellist.

KFI, Los Angeles (468.5m; 640k)
10.00 a.m.—Church programme.
10.50 a.m.—Christian Science Church service.
12:30 p.m.—"Temple of the Golden Hour."
1:30 p.m.—Sylvia's Happy Hour.
3:00 p.m.—"Books I Kept."
3:30 p.m.—Kealoha Trio.
4:00 p.m.—Genevieve Behrend, "Science of Life."
4:30 p.m.—Leila Castberg talk.
5:00 to 7:15 p.m.—N.B.C.
7:45 p.m.—Modesta Altschuler and symphony orchestra.
9:00 p.m.—N.B.C.
9:30 p.m.—Violin recital.
10:00 p.m.—Dance orchestra.

KSL, Salt Lake City, Utah (265.3m; 1,130k)
10:30 a.m. to 12:00 noon—N.B.C.
1:00 p.m.—Church services.
3:30 p.m.—Vocal and instrumental ensemble.
3:30 p.m.—Studio programme.
4:30 to 6:15 p.m.—N.B.C.
7:00 p.m.—Church services.
7:30 p.m.—Roman Catholic discourse.
8:00 p.m.—Church services.
8:45 p.m.—"Television" concert.
9:00 p.m.—N.B.C.
9:30 p.m.—Utah Hour.
01:30 p.m.—"Vagabond of the Air."

Sunday's Programme

CNRV, Vancouver, B.C. (291m)
7:00 p.m.—Imperial Oil Hour of fine music.

National Broadcasting Company
10:00 to 11:00 a.m.—Arion Trio.
11:00 to 12:00 noon—Bible stories.
12:00 noon to 1:00 p.m.—National Youth Conference.
1:00 to 3:00 p.m.—Dr. S. Parkes Cadman.
3:00 to 3:00 p.m.—Sunday concert.

3:00 to 4:00 p.m.—Catholic Religious Hour.
4:00 to 4:30 p.m.—Western Artists Series.
4:30 to 5:00 p.m.—Duo Disc programme.
5:00 to 5:15 p.m.—Enna Jettick Melodies.
5:15 to 6:15 p.m.—Collier's Radio Hour.
6:00 to 8:15 p.m.—News service.
8:15 to 7:15 p.m.—Atwater Kent Hour.
7:15 to 7:45 p.m.—Studebaker Champions.
7:45 to 8:15 p.m.—Sunday at Seth Parker's.
9:15 to 9:00 p.m.—The Pilgrims.
9:00 to 9:30 p.m.—Borden programme.
9:30 to 10:00 p.m.—The Reader's Guide.
10:00 to 11:00 p.m.—The Gay Classics.
11:00 p.m. to 12:00 midnight — Musical Musketeers.

CFCT, Victoria, B.C. (475.9m; 630k)
11:00 a.m.—Morning service of the Victoria City Temple.
7:00 p.m.—The Vitalorium Health Programme features a continuation of the discussion of "The Common Cold," as well as music.
7:30 p.m.—The West Coast Information Service; correct time signal.
7:30 p.m.—The evening service of the Victoria City Temple presents the religious drama, "Not By Bread Alone;" weather report and forecast; resume of programmes for the week.

CKWX, Vancouver, B.C. (410.7m)
5:30 to 6:30 p.m.—Studio programme.
9:00 to 10:00 p.m.—"Home Gas" Sunday Symphony Hour.
10:00 to 11:30 p.m.—Organ recital.

KOMO, Seattle, Wash. (325.9m; 920k)
9:00 a.m.—Organ recital.
10:00 a.m.—International Bible Students' Association.
11:00 a.m.—Ferdin Korsmo, tenor.
11:15 a.m.—Plymouth Congregational Church.
12:15 to 7:45 p.m.—N.B.C.
7:45 p.m.—Ferdin Korsmo, tenor; Ethel Parks, contralto.

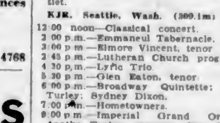

2:00 p.m.—First Church of Christ Scientist.

KJR, Seattle, Wash. (309.1m; 970k)
12:00 noon—Classical concert.
2:00 p.m.—Emmanuel Tabernacle.
3:00 p.m.—Elmore Vincent, tenor.
3:45 p.m.—Lutheran Church programme.
4:30 p.m.—Lyric Trio.
5:30 p.m.—Glen Eaton, tenor.
6:00 p.m.—Broadway Quintette; Agatha Turley; Sydney Dixon.
7:00 p.m.—Hometowners.
8:00 p.m.—Imperial Grand Orchestra; Agatha Turley, soprano; Jean Kantner, baritone.
9:00 p.m.—Ed Sheldon, mandolin; Elmore Vincent, tenor.
10:00 p.m.—Angeles Ensemble.
12:00 midnight—Harmony Aces.

KVI, Tacoma, Wash. (394.5m; 760k)
9:30 to 9:45 a.m.—Organ recital.
9:45 to 10:30 a.m.—Reading of the Funny Papers.
10:30 to 2:30 p.m.—C.B.S.
2:30 to 3:00 p.m.—All Nations Language Bureau.
3:00 to 2:30 p.m.—Programme to be announced.
2:30 to 4:30 p.m.—C.B.S.
4:30 to 4:45 p.m.—Programme to be announced.
4:45 to 5:00 p.m.—C.B.S.
5:30 to 7:30 p.m.—C.B.S.
9:00 to 10:00 p.m.—Orchestra.
10:00 to 11:00 p.m.—Trio; soloists.
11:00 p.m. to 12:00 midnight—Organ recital.
12:00 midnight to 1:00 a.m.—Organ recital.

KGW, Portland, Ore. (483.6m; 620k)
8:30 a.m.—Organ recital.
9:30 a.m.—American Legion programme.
10:00 a.m.—International Bible Students'
11:00 a.m.—Church service.
12:00 noon to 3:00 p.m.—N.B.C.
2:45 p.m.—Music and talk.
3:00 p.m.—N.B.C.
4:00 p.m.—Optometry talk.

NOTICE

To All to Whom It May Concern:

I hereby give notice that I will not be responsible for any debts contracted by Sadie Early, otherwise known as Sadie Button, at present residing at 24 Battleford Avenue, Saanich Municipality.

Dated this 9th day of April, A.D. 1930.

ARTHUR FREDERICK BUTTON,
Occupation, Painter.

EXAMINATIONS

THE ARCHITECTURAL INSTITUTE OF BRITISH COLUMBIA

Intermediate and Final Examinations of this Institute will be held on the 9th, 10th and 11th days of June this year. Applicants for examinations shall, not less than one month prior to the date of examination, give notice to the secretary on the official form, filled up as directed thereon, and accompanied by the examination fee of $35.00.

E. B. McMASTER,
Secretary.

510 Shelly Building, Vancouver, B.C.

Special Auction Sale At the City Mart On Saturday

A few good Work Horses, Cows, Calves, Goats, Poultry and Rabbits; a large assortment of Milk Bottles; a number of Sash, Doors and Tools; Seed Potatoes, and other miscellaneous. Anything you have for sale, send it along. Sale commences 10:30.

McPHERSON
Auctioneer Phone 5365L1 or 4768

Phones 1611, 924
ANTIQUES
Art Furniture, Etc.
Bartholomew's
Largest Selection on Pacific Coast
1113-19 and 1052 Fort Street

REMANDED ON CHARGE OF MURDER

Continued from Page 1

or three feet apart). "I accused him concerning my daughter. He struck at me with one hand and then with the other. I had my gun in my hand and somehow it got turned toward him and—the trigger is very light—it went off. He dropped to the floor and I ran for Mr. Waide. He helped me put Walker on the bed."

Badly wounded just below the waist and bleeding profusely, Walker had remained conscious, was given first aid, and on the arrival of the ambulance was placed in it to be taken to St. Joseph's Hospital, but died when nearly there, witnesses related.

DETAILED EVIDENCE GIVEN

The first witness called at the inquest was Dr. J. H. Moore, who had made a post morten examination of the body at St. Joseph's Hospital at 9 o'clock p.m., after the arrival of the ambulance with the body. Death was due to a gunshot wound, between two and three inches in diameter. There were many smaller perforations. A number of pellets of shot were found in the body, and wads from the cartridge were found in the clothing.

Mr. F. G. Waide testified that Walker had lived in the farm cottage on the Waide property at Albert Head. Brotherston's house was about a quarter of a mile away from the farm cottage on the farther side. At about 6:15 o'clock Brotherston had come running up to the Waide house and said: "Telephone for a doctor. Walker is shot." Witness ran to the telephone and being put in communication with Dr. Gordon Kenning, had been told by him that an ambulance would be sent out immediately. Witness had then run down to Walker's house, the farm cottage. There he had assisted Brotherston to place Walker on the bed and to undress him. Mrs. Waide presently arrived with some towels, which were used to check the profuse flow of blood from the wound. Witness had asked Brotherston what the trouble was, and the latter had replied that there had been an argument about Brotherston's daughter. Witness had then stopped Brotherston from telling him anything more.

Mrs. Waide, wife of the previous witness, gave evidence that her husband, when leaving their house, had asked her to bring towels. She had got some, and on her arrival had done what she could to assist the injured man. The two men had gone outside, leaving Walker in her care. It was only a short time after when the police arrived and took charge.

CALLED AT 5:45 P.M.

Provincial Constable Archibald Carmichael said that at 5:45 p.m. he had received a telephone call from someone who said that he was David Brotherston, and who told him to come to his (Brotherston's) place at Albert Head, but who refused to give any further information. Witness had then telephoned to Provincial Constable Hughes, asking him to accompany witness to Albert Head, and had telephoned to Corporal Harvey, reporting all of this. Witness and Constable Hughes had then gone to Albert Head, arriving at the Walker house at about 645 p.m. At Mrs. Waide's request they had taken turn at assisting Walker. They had put a bandage around Walker's body. Mrs. Waide had presently taken turn again in looking after Walker, and witness, at Constable Hughes' request, had telephoned to Corporal Harvey to come down. Witness had then taken Mrs. Waide's place again. When the ambulance arrived, he had assisted to place Walker in it, and had left for Victoria with him. Walker had died just as the ambulance was turning in to St. Joseph's Hospital. On the way in he had asked Walker if the latter had any relatives, and Walker had replied that he had a father at Friday Harbor.

LOADED CARTRIDGES

Constable H. P. Hughes in the witness box told of leaving Victoria with Constable Carmichael and arriving at Walker's house at Albert Head. Seated on the edge of a camp cot, he said, was Walker. Mrs. Waide was holding a towel to stop the flow from the wound. After making certain inquiries witness had gone to Brotherston outside, had told him that he was charged with wounding Walker, and had asked him if he wished to say anything in answer to the charge, warning him at the same time that he was not obliged to say anything unless he wished to do so and that whatever he did say might be given in evidence against him. Brotherston had said: "You had better take the gun that did the shooting," and had shown him a twelve-gauge Winchester pump-gun leaning against the back door. Witness had opened the breach of the shotgun and had found in it first one empty cartridge case and then two loaded cartridges. All were marked as for buckshot.

Witness had asked the wounded man what had happened, and was about to give the reply when the coroner interposed and ruled that the answer could not be repeated.

THE SHOOTING

Corporal Harvey had arrived about 8 o'clock, and witness had reported to him, Constable Hughes continued. Walker had then been taken away in the ambulance. Corporal Harvey, Brotherston and the witness had then gone into the bedroom. Witness had said, "The shooting apparently took place in this room, as there is no trace of blood anywhere else."

"No," Brotherston had said, "I will show you the spot." Brotherston had then taken them into the kitchen, and said, "I was standing here (indicating one point), and Walker was "standing there," (indicating a point on the passageway leading to the bedroom). Brotherston had then gone on to say, "When I spoke to him about my daughter he made a pass at me with one hand and then with the other. I had my gun in my hand and somehow it came round to the front. The trigger is light and it was discharged. Walker fell in the passageway."

Witness had then taken Brotherston into Victoria and, on learning that Walker was dead, had formally laid a charge of murder against Brotherston.

BROTHERSTON'S ACCOUNT

Corporal R. Harvey, of the provincial police, testified that at 5:50 o'clock on Wednesday afternoon, he had been told over the telephone by Constable Carmichael of a call received from Albert Head, and later on, between 7 and 7:30 o'clock, had been called on the telephone by the police, who were then at Albert Head. Going out he had found Constable Hughes and Brotherston outside Walker's house. Accompanied by them he had gone into the house and into the bedroom. Constable Hughes had remarked that that was apparently where the shooting had been done. Whereupon Brotherston had said, "No, I will show you," and had gone to the kitchen of the house, and had there said, "I was here, and he was there," (pointing out the positions), "I accused him concerning my daughter, and he made a pass at me with one hand and then with the other. You know he was a bigger man than me. The gun was in my right hand, and somehow was turned round and went off. He dropped down and I ran for Mr. Waide to help me put him on the bed."

As it was by that time too dark to make a proper examination of the premises, witness had locked up the house and had returned the following morning with Staff-Sergeant Owen and others of the provincial police. They had found pellets of shot in the passageway and, also, shot embedded in the wall.

This ended the evidence taken, Mr. H. A. Maclean stating that no evidence would be given on behalf of Brotherston.

The coroner, in addressing the jury, pointed out that they were not there to convict or acquit anyone, but simply to inquire into and report upon the facts concerning the death of the deceased. If they thought there had been an unlawful and intentional killing they should bring in a verdict of murder. The coroner further explained that, even if they believed that Brotherston had the gun with him for an unlawful purpose, it did not necessarily follow that murder had been done.

Health and Diet Advice

By DR. FRANK McCOY

Dr. McCoy's suggested menus:

Sunday — Breakfast: Cottage cheese, Melba toast; baked apple. Lunch: Mushrooms en casserole, string beans, salad of sliced tomatoes. Dinner: Roast chicken with Shredded Wheat Biscuit dressing, asparagus, buttered parsnips with parsley, salad of head lettuce, chilled avocado cream.

Monday—Breakfast: Coddled eggs, retoasted cereal biscuits; pear sauce. Lunch: Glass of grapejuice. Dinner: Tomato and celery soup; broiled steak, green peas, cooked celery; salad of raw spinach; cup custard.

Tuesday—Breakfast: Wholewheat mush with cream, no sugar; stewed raisins. Lunch: Baked squash, string bean salad. Dinner: Clear tomato soup; broiled filet of sole, cooked cauliflower; sliced tomatoes on lettuce; Jell-O.

Wednesday—Breakfast: French omelette, Melba toast; stewed prunes. Lunch: Glass of buttermilk; ten or twelve dates. Dinner: Roast mutton, cooked lettuce, baked parsnips; salad of chopped raw cabbage; pineapple snow.

Thursday—Breakfast: Grapefruit as desired. Lunch: Spinach and cheese en casserole; raw celery, ripe olives. Dinner: Vegetable soup; boiled lean beef, cooked carrots and peas; shredded lettuce with peanut butter dressing; prunes in gelatin.

Friday—Breakfast: Poached eggs on Melba toast; stewed apricots. Lunch: Celery soup; string beans; salad of tomatoes, lettuce and parsley. Dinner: Baked halibut, cooked lettuce, mashed turnips; salad of sliced cucumbers; dish of berries (canned, without sugar).

Saturday—Breakfast: Waffle, with butter and a little honey; crisp bacon. Lunch: Glass of orange-milk. Dinner: *Baked ham with whole tomatoes; string beans; salad of shredded cabbage, celery and minced ripe olives; apple sauce.

*Baked Ham with Whole Tomatoes—Purchase a slice of ham from the centre cut, about two or three inches thick. Trim off the fat, and place in a baking dish with sufficient water to allow for an hour's baking. Have ready the whole tomatoes (by plunging into boiling water for a second the peel will easily slip off) and place them around the ham, being careful not to leave too much liquid in the pan. Return to the oven and bake about twenty minutes or until tomatoes are thoroughly done. Serve together on a platter garnished with sprigs of parsley.

Correspondents wishing to communicate with Dr. McCoy should address letters: Dr. Frank McCoy, c/o McCoy Publications, Inc., 689 South Ardmore Avenue, Los Angeles, California.

General Election Looms Large With Coming of Budget

Continued from Page 1

The election will be on one of two dates, August 25 or September 3. Except for the fact that the Ontario Liberals are pulling for September 3, the selection of August 25 would be assured, Mr. Blatchford told the Canadian Press.

With the choice narrowed down by the Government to these two dates, Liberal members have left Ottawa for their homes to prepare for the campaign, says Mr. Blatchford. The East Edmonton M.P. arrived here today from Ottawa.

As the returning officers have been appointed, all the necessary machinery for the voting is set up. The Government's definite decision to go to the people in August or September was reached after the Liberals concluded that the election should be staged before Premier Mackenzie King leaves for the Imperial Conference in London next September, Mr. Blatchford states.

FRENCH ARE QUIET OVER NAVAL PACT

Continued from Page 1

2. The submarine compromise permits France to build two more super "surcoufs." At the same time, the humanizing agreement is lauded.

3. Postponement of capital ship replacement leaves France free to build more smaller ships, which she prefers anyway.

4. The technical work of the classification of small ships is satisfactory.

5. The compromise between the French thesis of global calculation of tonnage and the British thesis of classification by categories is welcomed.

6. The future clarification of Article 16 of the League of Nations Covenant may possibly follow the preliminary London explorations, thus possibly some day increasing France's diplomatic security.

7. The door is open to future disarmament work at Geneva.

8. Italy's claim to parity never reached open discussion and has not been granted.

9. The way is open to direct diplomatic negotiations for the settlement of Franco-Italian problems.

FIVE-POWER PACT

On the other hand, France genuinely regrets that no complete five-power agreement was reached, and the fear that France may be diplomatically isolated by future British orientation to the United States, while seldom openly expressed, is probably considerable. On this account it is fairly sure that France will go as slow as possible on her naval programme.

M. Aristide Briand, French Foreign Minister, is stated to have promised already that France will construct no new capital ships, and it is confidently expected, whether or not a gentlemen's agreement is reached, that France will not force Great Britain and the United States to build above the Rapidan figures at least for eighteen months. France has not the least desire to cause a naval race. All that France wants is security.

Fear that the onus of the failure of the five-power agreement will be placed on France is not expectant here. If anyone is guilty, it is certainly Italy, all Paris comment agrees.

BUDGET MAKERS MAKE GUESSES OF PROPOSALS

Continued from Page 1

5.—Encourage Canadian industries, particularly such basic industries as iron and steel, by tariff revisions on some two or three hundred items in the customs schedule.

6.—Impose emergency tariff against New Zealand butter pending conclusion of a treaty with that Dominion.

7.—Protect Canadian fruit and vegetable growers against dumping of United States products in Canada at slaughter prices.

8.—Announce new trade agreements with Newfoundland and other countries, possibly including Greece, giving Canadian manufacturers freer access to those markets.

9.—Make definite proposals that will stimulate the marketing of Canadian wheat in the United Kingdom, and British products, like anthracite, in Canada.

10.—Announce a surplus of $50,000,00 of revenue over expenditure.

Father—The man who marries my daughter will get a prize. Suitor—May I see it, please?

GUILD DELIGHTS LARGE AUDIENCE

Great Enthusiasm Shown Over Initial Performance by "Mimes and Masquers"

"We hope that by next September we shall be able to foresee a full programme for the coming year, and that the Mimes' and Masquers' Guild will be an institution of which Victoria will be justly proud," said Mr. Ira Dilworth, speaking from the stage of the Shriners' Auditorium last night, when the guild made its debut in this city before a large and thoroughly appreciative audience.

Each one of the three plays was a gem in itself, and it speaks volumes for the work of the actors, no less than for the acoustic properties of the auditorium, that every word could be distinctly heard from the gallery at the far end of the hall. If anything could be said to have marred the evening, it was the rather long intervals, but if these had been twice the length that they were, the performance would still have been well worth while. Judging from the enthusiasm shown by the audience there can be little doubt that the guild is a good thing, which has come to stay.

"SHAM"

"Sham," the first of the three plays presented, was frankly farcical in character. A burglar, while engaged about his unlawful occasions in a suburban residence on the outskirts of New York, is surprised by the rightful owners, and, by dint of unmitigated impudence, contrives to persuade the bewildered couple that he is doing them a favor by condescending to burgle their house, and finally agrees to remove one of their possessions for the sake of the notoriety which this will bring them. Mr. Fraser Lister played the lead in this play, and was supported by Miss Betty Hetherington, Mr. Max Maynard and Mr. Claude Campbell.

The second play was a typical Milne comedy, which is to say, a witty, clever and delicately contrived affair with a suggestion of tears underlying the laughter. The honors here were equally divided by Mr. H. S. Hurn, as the young man back from the war, and Mr. Les Hardie, as his self-sufficient uncle. The former had a great deal of natural ease, and the latter made an exceptionally fine character study of the pompous jam manufacturer. Miss Helen Hurn's all-too-brief appearance as the Irish cook was also a piece of work which deserves special mention.

AFTER COMEDY, TRAGEDY

The third play, which had to do with an icebound steam whaler, gave the players a real chance to show how much a guild of this kind can accomplish. In order to bring out the powerfully dramatic force of the play, which reaches a tragic climax, both Miss Hope Leeming and Mr. Edgar Kidd must have worked hard and conscientiously. It was not a play which could be "muddled through anyhow," and the cast saw to it that the audience was in sympathy with the players from the rise to the fall of the curtain.

The full programme was as follows:

"Sham" (Frank Tompkins)—Directed by Fraser Lister: The Thief, Fraser Lister; Charles, the householder, Max Maynard; Clara, his wife, Betty Hetherington; the Reporter, Claude Campbell. Time: The present. Place: Living-room of a New York suburban home.

"The Boy Comes Home" (A. A. Milne)—Directed by H. S. Hurn: Philip, H. S. Hurn; Uncle James, Les Hardie; Aunt Emily, Ella Cameron; Mary, Patricia Robinson; Mrs. Higgins, Helen Hurn. Time: Just after Armistice. Place: A room in Uncle James' home.

"Ile" (Eugene O'Neill)—Directed by P. M. Barr: The Steward, Edgar Kidd; Ben, the cabin boy, Cleaver Wilson; Captain Keeney, D. J. Macdonald; Slocum, the second mate, Bert Bailey; Joe, a harpooner, W. Charles Ozard; Mrs. Keeney, Hope Leeming; members of the crew. Time: Afternoon on a day in 1895. Place: Captain Keeney's cabin on the steam whaler Atlantic Queen, icebound in Bering Sea.

Management: Stage manager, Fred Allwood; business manager, Claude Campbell; publicity agent, Bert Bailey; costumes, Mrs. D. B. McConnan; properties, P. M. Eldridge. Musical selections between acts arranged by Mr. Grattan.

Police to Study New Methods for Tracing Crimes

NEW WESTMINSTER, April 11.—In response to an invitation from Chief John Cameron, a conference of more than twenty-seven Lower Mainland police chiefs will be held in New Westminster, Monday. A discussion of police methods and a closer co-operation of the Mainland districts, to avoid delays in tracing criminals, is the object of the conference.

Sessions will start at 10:30 a.m. in the City Hall council room, after a luncheon. A programme is being planned.

Among those who have been invited to attend are: J. H. McMullen, Provincial Police Commissioner, Victoria; other Provincial and Royal Canadian Mounted Police heads; Canadian National Railways and Canadian Pacific Railway police heads; customs preventive executives, as well as the various chiefs of the city and municipal forces throughout the Mainland area.

THAT CERTAIN PARTY

Mr. "MacTavish" Riche!

By Jack Wilhelm

POLLY AND HER PALS

The Power of Suggestion

By Cliff Sterrett

TILLIE THE TOILER

Mac Loves His Work

By Westover

S'MATTER POP

Every Rule Has an Exception

By C. M. Payne

DIXIE DUGAN

But She's Sadder Than She Seems

By J. P. McEvoy and J. H. Striebel

SKIPPY

That Woke 'Em Up

By Percy L. Crosby

KRAZY KAT

Secretary Elmer Thomas of the Automobile Club told an automobile story at a luncheon in New York.

"A man rattled into a garage in a very old cheap car the other day," said Mr. Thomas, and asked what the rate was.

"'I got to ask you for a five-spot,' said the garagist. 'In advance,' he added.

"'My gosh,' said the car-owner. 'A five-spot in advance! But I'll come for the car in the morning.'

"'Ah,' said the garagist, 'that's it. Will you come?'"

High Brow: He gave vent to a loud series of equine cachinnations.

Low Brow: I get you. You mean he gave a horse laugh.

COLONIST DAILY COMIC FEATURE

The Katzenjammer Kids

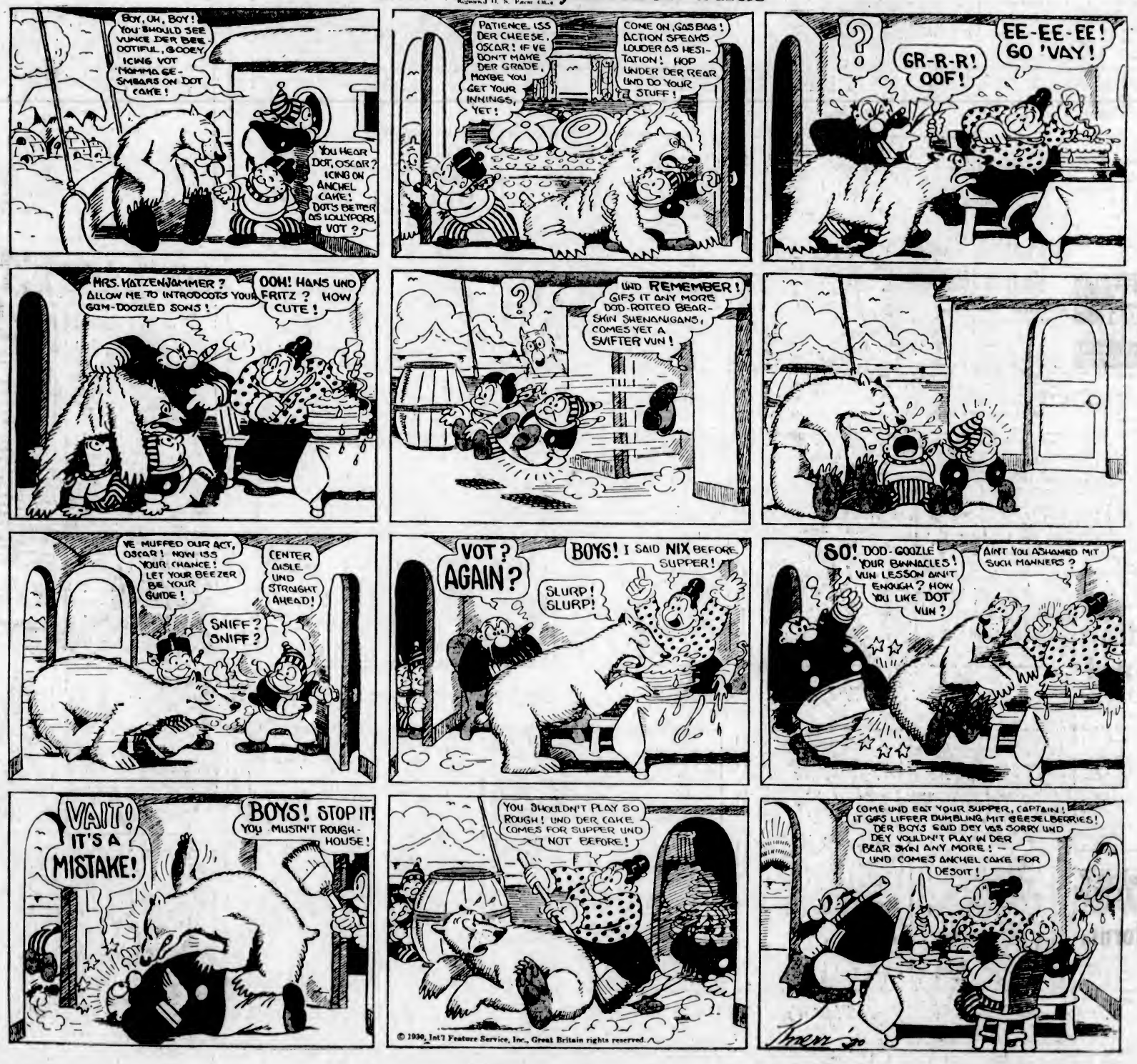

MARINE and TRANSPORTATION

CANADIAN SHIP MAKES RECORD

Duchess of York Does Passage From Liverpool to Saint John in 166 Hours and 14 Minutes

CAPT. E. GRIFFITHS ON CRAFT'S BRIDGE

SAINT JOHN, N.B., April 11.—The transatlantic speed record between the ports of Liverpool and Saint John was broken today with the arrival of the Duchess of York after a crossing which lasted six days twenty hours and fourteen minutes. Commanded by Captain E. Griffiths, R.N.R., the Duchess of York sailed from Liverpool exactly one week ago today on Friday, April 4, at 6 p.m., Greenwich time.

The liner arrived at West Saint John at noon today, Atlantic standard time, and the ship's log showed 166 hours and fourteen minutes steaming time, a distance traversed of 2,801 miles. This is the first time in the history of the port of Saint John that a liner from a British port arrived in less than seven days, according to local shipping authorities. The average time for the Duchess class of steamers, the fastest liners in the Saint John route, is slightly over seven days from Liverpool.

Interviewed upon arrival, Captain Griffiths said: "We made the noon tide by a narrow margin and set a new record for the passage between Liverpool and Saint John. There was great enthusiasm on the part of the passengers," Captain Griffiths continued, "and some moments of breathless excitement when we made the tide. The passengers were unanimous in their praise for the work done by the pilot and expressed their appreciation on all sides," he concluded.

CANADIAN PACIFIC
CANADAS GREATEST STEAMSHIPS

FROM SAINT JOHN
To Glasgow-Liverpool
April 25 .....Duchess of Atholl
To Cherbourg-Southampton-Antwerp
April 23 .....Montrose
FROM MONTREAL
To Cherbourg-Southampton-Hamburg
May 1, May 29.....Montclare
To Liverpool
May 3 .....Duchess of Richmond
FROM QUEBEC
To Cherbourg-Southampton
May 3 .....Empress of Scotland
May 14 .....Empress of France

FROM VANCOUVER
To Hawaii-Japan-China-Philippines
*Apr. 17, *June 12...Empress of Canada
May 8, June 28.....Empress of Russia
May 29, July 24.....Empress of Asia
*Including call at Honolulu

Apply to Agents Everywhere or
J. J. FORSTER
Steamship General Passenger Agent
C.P.R. Station, Vancouver
L. D. CHETHAM
1102 Government Street, Victoria, B.C.

Canadian National
COAST STEAMSHIPS
SS. PRINCE GEORGE
Leaves Vancouver, Monday, 8 P.M., for Powell River, Ocean Falls, Prince Rupert, Anyox and Stewart.
SS. PRINCE RUPERT
Leaves Vancouver Thursday, 8 P.M., for Powell River, Ocean Falls, Prince Rupert, Anyox and Stewart.
Fortnightly Service to Queen Charlotte Islands.
CITY TICKET OFFICE
911 Government Street Phone 1312

LOW FIRST CLASS FARES
To California
Go South on one of the Admiral Line vessels—"Sunshine Specials"—to California. New low fares make this popular service even more attractive.
Victoria Sailings
SS. RUTH ALEXANDER
or
SS. EMMA ALEXANDER
Every Sunday at 8 A.M.
Ticket Office
900 Government Street
Phone 48
PACIFIC S.S. CO.

MILL BAY FERRY

Ferry Leaves Brentwood		Ferry Leaves Mill Bay
8:15 A.M.	DAILY INCLUDING SUNDAYS	8:00 A.M.
9:30 A.M.		10:15 A.M.
11:00 A.M.		11:45 A.M.
12:15 P.M.		1:00 P.M.
2:00 P.M.		2:45 P.M.
3:30 P.M.		4:15 P.M.
5:00 P.M.		5:45 P.M.

UNION STEAMSHIPS, LTD.
To All B.C. Coast Points
Prince Rupert, Stewart, Anyox, Etc. New Steamers
GEO. McGREGOR, Agent
4 Belmont Bldg. Phone 1925

Pacific Exporter Is Due Here on Sunday

FROM British ports, the Furness (Pacific) motorship Pacific Exporter is expected at Rithet piers some time on Sunday, in command of Capt. C. E. Holland, R.N.R., according to King Brothers, shipping agents. Passengers for Victoria include Mr. H. E. Campbell, on his way to China; Mrs. M. T. Gordon Holmes, resident of Gordon Head; Miss T. S. Partridge and Miss E. M. Partridge. The Pacific Exporter also has 110 tons of cargo for discharge.

Aviation Heads Reach Forks on Survey Flight

GRAND FORKS, B.C., April 11.—Hopping into Grand Forks from Vernon, after an aerial survey of the proposed northern air route through the Yellowhead from Edmonton and down the North Thompson, Squadron Leader J. R. Tudhope, superintendent of civil aviation, and Corporal Clark traveled in the new Sternman C-4, recently acquired by the Department of Defence for the aviation service. Major Tudhope left here by way of the Crow's Nest for Lethbridge and Moose Jaw.

DEUCALION TO BE SOLD IN ENGLAND

Well-Known Blue Funnel Liner Rounds Out Career of Thirty Years

The announcement by Messrs. Kellocks that they are selling by private treaty the Blue Funnel liner Deucalion causes great interest in many of the world's shipping circles beside Liverpool, says The Journal of Commerce. For she is a very well-known ship, and during the thirty years of her life she has rendered signal service.

She was built in 1900, one of a class of four built by Messrs. Scott & Co., of Greenock, the sisters being the Agamemnon, Achilles and Ajax. They were an improved but slightly enlarged edition of the well-known Stentor class, built at the end of the century by Scotts & Workman, Clark, and were excellent single-screw cargo ships of just over 7,000 tons, with triple-expansion engines of 4,500 horsepower, which gave them a speed of eighteen knots. They burned sixty tons of coal per day to get this speed, and stowed 1,150. Their deadweight capacity was 8,775; they were specially designed for the Eastern traffic, and, in addition to their cargo, carried a number of passengers.

The first master of the Deucalion was Captain G. D. Keay, who had her on the Far Eastern and East Indian services, on which she proved a great success. She was a very successful ship on these services, and in the Summer of 1910 performed some very useful salvage services when she encountered H.M. training ship Emerald, originally the pioneer ironclad Black Prince, being towed from Queenstown to Devonport. It was the worst of weather, and one Admiralty tug had been compelled to put back into Queenstown. The Deucalion came upon the second one having a very bad passage, and went to her assistance, but eventually the weather proved too bad for the tug, who gave it up when her hawser snapped, and left the Deucalion to tow the ship into Devonport.

After that she was used on the Brisbane run for a spell but was returned to the Far Eastern services for the greater part of her time. She escaped all molestation during the war, but, like all big ships, was taken up under the Liner Requisition Scheme towards the end of 1917, although the shipping controller left her almost entirely on her old services. After the war she ran between New York and the Far East for a spell, and in 1922 made a noteworthy passage of thirty-five days from Norfolk to Yokohama.

In the Spring of last year, while on a passage from Liverpool to Brisbane, she was diverted to Capetown, and equipped with special wireless by the navy, in order to search for the missing sail training ship Kobenhavn. The Ajax is still on the service, but the Achilles was torpedoed and sunk by a German submarine in 1916, and the Agamemnon was sold to Italians for nearly $83,000 in December, 1927, and is still proving a very useful ship under the name of Impero.

English Duchess Leaves Algeria On African Trip

ORAN, Algeria, April 11.—The Duchess of Bedford, sixty-four-year-old British noblewoman, who is flying from England to Capetown and return, took off here at 8:50 a.m. for Tunis. She hopes to make the round trip in nineteen days. Two men are flying with her.

We seem to be divided into the overworked and the unemployed—Sir Oliver Lodge.

Ocean and Coastwise Movements

Vessel Movements

SEATTLE, April 11.—Arrived: Alameda, Northland, Southeast Alaska; Robin Hood, Baltimore; President Jackson, Tacoma; John C. Kirkpatrick, Puget Sound ports; Topila, Los Angeles; Olympic, San Francisco. Sailed: Pacific Shipper, Glasgow; Oregonian, Emma Alexander, Tacoma; Brookdale, Barbara C., Los Angeles; Tohael Maru, Yokohama; Edgar F. Luckenbach, New Orleans; Lewis Luckenbach, Boston; Protesilaus, Hong Kong; Australian, Copenhagen.

PORTLAND, Ore., April 11.—Arrived: J. L. Luckenbach, Boston; San Pedro, Philadelphia; Castletown, Seattle; Dochat, Mobile; Kewanee, San Francisco; Helen Whittier, Baltimore; Ms. Stenaby, Warrentown, Port Braga, San Francisco. Sailed: Seasmar, New York via Puget Sound; P. S. Loop, San Francisco; Schwaben, Antwerp.

TACOMA, April 11.—Arrived: Capac, Bellingham; Brookdale, Port Townsend; Australian, Brisbane; Emma Alexander, Los Angeles; Cadaretta, Los Angeles; Oresonian, New York. Sailed: Mundella, Baltimore; Cantra Costa, Point Wells; President Jackson, Manila; Brookdale, Los Angeles.

SAN FRANCISCO, April 11.—Arrived: Washington, Astoria; Saginaw, Eureka. Sailed: Henry S. Grove, Eureka; Manini, Steel Inventor, Portland; Maunawili, Manila; Dakotan, New York; President Pierce, Manila; San Mateo, Port Limon; Kingsley, Victoria; San Diego, Seattle; Annie Christensen, Grays Harbor; Yoco, Townsville, Australia; Daisy, Coos Bay.

SAILED

SHANGHAI, April 11.—President Jefferson, San Francisco.

PANAMA CANAL, April 11.—Passed, bound west: Pueblo, New York for Los Angeles; Tamahua, New York for Los Angeles.

ANTWERP, April 10.—Seale, Los Angeles.

NEW YORK, April 11.—Hanley, San Francisco.

ARRIVED

ANTWERP, April 9.—Iowa, San Francisco.

YOKOHAMA, April 8.—Lindenbank, Los Angeles.

YOKOHAMA, April 10.—Siamese Prince, Los Angeles; Ensley City, Los Angeles; Olympia Maru, Tacoma.

SHANGHAI, April 10.—Portabank, San Francisco.

Weather Report

ESTEVAN—Clear; light, northwest; 29.96; 48; light swell.

PACHENA—Part cloudy; calm; 30.00; 52; smooth.

CARMANAH—Part cloudy; light, northwest; 30.99; smooth.

CAPE BEALE—Part cloudy; light, west; 29.98; smooth.

Wireless Report

(Estevan, 8 p.m., unless otherwise stated.)

PACIFIC EXPORTER—San Francisco for Victoria, 280 miles off San Francisco at noon.

TOYAMA MARU—Yokohama for Victoria, 381 miles off Victoria.

MADRAS CITY—Muroran for Tacoma, 365 miles off Port Townsend.

Shipping Calendar

TO ARRIVE

TOYAMA MARU—From Orient, April 12.
PACIFIC EXPORTER—From England, April 12.
PRESIDENT McKINLEY—From Orient, April 18.
ARABIA MARU—From Orient, April 20.
TALTHYBIUS—From Orient, April 22.
NIAGARA—From Honolulu and Antipodes, April 25.
PACIFIC PIONEER — From England, April 26.
EMPRESS OF RUSSIA—From Orient, April 28.
MISHIMA MARU—From Orient, April 28.
PRESIDENT GRANT — From Orient, May 2.
PARTHENIA—From England, May 3.
ARIZONA MARU—From Orient, May 5.
SIBERIA MARU—From Orient, May 16.
PRESIDENT CLEVELAND—From Orient, May 14.
EMPRESS OF ASIA — From Orient, May 17.
ORACIA—From England, May 16.
AFRICA MARU—From Orient, May 18.
AORANGI—From Honolulu and Antipodes, May 23.
PACIFIC ENTERPRISE—From England, May 24.
NIKAWA MARU—From Orient, May 28 (first trip).
PRESIDENT PIERCE — From Orient, May 30.
EMPRESS OF CANADA—From Orient, May 30.

TO DEPART

EMPRESS OF CANADA—For Honolulu and Orient, April 17.
PRESIDENT JACKSON — For Orient, April 19.
YOKOHAMA MARU — For Orient, April 19.
NIAGARA—For Honolulu and Antipodes, April 30.
PRESIDENT McKINLEY — For Orient, May 3.
ARABIA MARU—For Orient, May 4.
EMPRESS OF RUSSIA—For Honolulu and Orient, May 6.
MISHIMA MARU—For Orient, May 13.
PRESIDENT GRANT — For Orient, May 17.
ARIZONA MARU — For Orient, May 19.
SIBERIA MARU—For Orient, May 28.
EMPRESS OF ASIA—For Honolulu and Orient, May 29.
PRESIDENT CLEVELAND—For Orient, May 31.

Gulf Island Mail

GANGES

Mails close at Victoria—Wednesday, Friday, Sunday, 11 p.m. Tuesday, 10.30 a.m. Wednesday, Thursday, 6.45 a.m.
Mails due at Victoria—Monday, Tuesday, Wednesday, Saturday afternoon. Friday, Saturday, 7 a.m.

SALT SPRING ISLAND

Mails close at Victoria—Sundays, Wednesday, Friday, 11 a.m. Tuesday, 10.30 a.m. Wednesday, 6.45 a.m.
Mails due at Victoria—Monday, Wednesday, Saturday, Friday, 7 a.m.

FULFORD HARBOR

Mails close at Victoria—Monday, Thursday, 6.45 a.m.
Mails due at Victoria—Tuesday, Saturday afternoon.

BEAVER POINT

Mails close at Victoria—Friday, 11 p.m.
Mails due at Victoria—Saturday, 7 a.m.

PORT WASHINGTON

Mails close at Victoria—Sundays, Thursday, Friday, 11 p.m. Tuesday, 10.30 a.m.
Mails due at Victoria—Monday, Saturday afternoon. Wednesday, Friday morning.

MAYNE

Mails close at Victoria—Sunday, Wednesday, Friday, 11 p.m. Tuesday, 10.30 a.m.
Mails due at Victoria—Monday, Tuesday, Saturday afternoon. Friday, Saturday, 7 a.m.

GALIANO

Mails close at Victoria—Sunday, Wednesday, Friday, 11 p.m. Tuesday, Friday, 10.30 a.m.
Mails due at Victoria—Monday, Saturday afternoon. Friday, Saturday afternoon.

SATURNA, SOUTH PENDER

Mails close at Victoria—Monday, Thursday, 6.45 a.m.
Mails due at Victoria—Tuesday afternoon. Saturday morning.

MUSGRAVE, NORTH GALIANO

Mails close at Victoria—Monday, 8.45 a.m.
Mails due at Victoria—Tuesday afternoon.

PENDER ISLAND

Mails close at Victoria—Sunday, Friday, 11 p.m. Tuesday, 10.30 a.m. Thursday, 6.45 a.m.
Mails due at Victoria—Monday, Tuesday, Saturday afternoon. Saturday morning.

Transpacific Mails

CHINA AND JAPAN

APRIL, 1930

PRESIDENT MADISON — Mails close April 5, 4 p.m. Due at Yokohama April 16; Shanghai, April 22; Hong Kong, April 25.
EMPRESS OF CANADA—Mails close April 17, 4 p.m. Due at Yokohama May 1; Shanghai, May 4; Hong Kong, May 7.
PRESIDENT JACKSON—Mails close April 18, 4 p.m. Due at Yokohama May 2; Shanghai, May 6; Hong Kong, May 9.
*PROTESILAUS—Mails close April 21, 1:15 p.m. Due at Yokohama May 7; Hong Kong, 20.
PRESIDENT McKINLEY — Mails close May 3, 4 p.m. Due at Yokohama May 14; Shanghai, May 20; Hong Kong, May 23.
*Mails for Japan, Canton and Hong Kong only.

AUSTRALIA AND NEW ZEALAND

AORANGI—Mails close April 2, 6 p.m. Due at Auckland April 21; Sydney, April 26.
*SONOMA—Mails close April 14, 4 p.m. Due at Sydney May 8.
MARAMA—Mails close April 16, 4 p.m. Due at Wellington May 8; Sydney, May 12.
NIAGARA—Mails close April 30, 5 p.m. Due at Auckland May 16; Sydney, May 24.
(Mail for Australia only.

Queen Charlotte Mails

Close—11 p.m., February 14, 28; March 14, 28; April 11, 25; via Vancouver, 1:15 p.m., February 26, March 6, 20; April 3, 17; via Prince Rupert.
Due—7 p.m., February 28, March 14, 28; April 11, 25.

Yukon and Atlin Mails

Mails close 1:15 p.m., via Vancouver, on April 7, 17 and 28.
Mails close 4 p.m., via Seattle, on April 9, 11, 14, 25, 28 and 28.

Honolulu Mails

Via San Francisco—Mails close 4 p.m., April 6, 7, 8, 14, 18, 20, 22, 26, May 4, 5, 6, 7, 11, 13.
SS. EMPRESS OF CANADA—Mails close April 17, 4 p.m.
MS. AORANGI — Mails close April 30, 5 p.m.

British Mails

SS. MONTCALM—Mails close April 9, 1:15 p.m.
SS. MELITA — Mails close April 10, 1:15 p.m.
SS. AQUITANIA (via New York)—Mails close April 10, 4 p.m.
SS. DUCHESS OF YORK—Mails close April 11, 1:15 p.m.
SS. EMPRESS OF AUSTRALIA — Mails close April 12, 1:15 p.m.
SS. OLYMPIC (via New York)—Mails close April 12, 4 p.m.
Mail intended for transmission via New York must be so marked.

ENGINE CALLIOPE PLAYS MELODIES FOR SOUTHERNERS

MEMPHIS, Tenn., April 11.—If sleepers in some of the towns along the Southern Railway awake some night and hear a calliope playing "Casey Jones," it simply means Mike Brady, veteran engineer, is blowing for a crossing. The Southern Railway has complaints from residents of towns between Memphis and Sheffield Ala., that the shrill blasts of locomotives were disturbing their slumbers. The railroad decided to give them music. So a calliope whistle was installed on the engine Brady runs. Residents of towns on the Southern were amazed one night when Mike's engine snorted by playing snatches from popular songs and ditties.

CANADIAN PORT HAS BUSY TIME

DUCHESS OF BEDFORD AND METAGAMA LEAVE FOR PORTS OF ENGLAND

Dr. T. R. Glover, Public Orator of Cambridge University, Departs

SAINT JOHN, N.B., April 11.—With departure of the Duchess of Bedford and Metagama, this evening, West Saint John experienced the busiest day of the season in passenger traffic.

Among those who sailed on the Duchess of Bedford was Dr. T. R. Glover, public orator of Cambridge University, who is returning to England after concluding a series of lectures at Lafayette University, Pennsylvania. While on this side he also visited friends in Kingston, Ont., where he was for five years professor of Latin at Queen's University from 1896 to 1901. As public orator at Cambridge University, it is Dr. Glover's duty to introduce recipients of honorary degrees, speaking in Latin, the scholastic tongue.

Among those he has introduced are H.R.H. the Prince of Wales, H.R.H. the Duke of York, H.I.M. the Emperor of Japan, three former Prime Ministers of Great Britain, Lloyd George, Stanley Baldwin and the late Andrew Bonar Law, and Prime Minister of Canada, the Right Hon. Mackenzie King.

Dr. Glover is the forty-sixth public orator, the first being the famous Erasmus, who became the holder of the position in 1552, the year of its origination. Dr. Glover's eldest daughter, who was born in Kingston, Ont., is a Fellow of St. Hughs College, Oxford.

BRITISH STRIKE TIES UP VESSELS

Thirty Craft Lie Idle at Manchester Through Dock Workers

MANCHESTER, Eng., April 11.—About thirty vessels from the United States, Canada, New Zealand, Australia and Baltic ports, many with cargos of fruit and other perishable goods, are lying idle here because of a strike of 3,000 dock workers.

The dock workers and employers are in dispute regarding the number of men which should make up a working gang.

The strike committee has declared the strike is official but the Ship Canal Company declares it is without the backing of the Transport and General Workers' Union and therefore they will not negotiate with the men.

Vessels Due Here

With approximately 300 tons of cargo for discharge, the Kingsley Navigation Company's freighter Kingsley is expected at Ogden Point docks from San Francisco some time on Sunday.

With a large cargo of sodium nitrate from Chile, the Grace Line freighter Condor is due at James Island next Wednesday, according to King Brothers. Ss. Quinault is expected at the C.P.S. mills to load lumber for California on the same day.

Transprairie Mail

WINNIPEG-CALGARY

(Daily, 770 Miles)

Westbound (Read down)			Eastbound (Read up)
21:00	Lv.	Winnipeg	Ar. 12:15
22:30	Ar.	Regina	Lv. 8:05
22:40	Lv.	Regina	Ar. 7:25
24:15	Ar.	Moose Jaw	Lv. 5:55
24:30	Lv.	Moose Jaw	Ar. 5:35
2:55	Ar.	Medicine Hat	Lv. 4:15
3:15	Lv.	Medicine Hat	Ar. 3:54
5:00	Ar.	Calgary	Lv. 2:15

REGINA-EDMONTON

(Daily, 456 Miles)

Westbound (Read down)			Eastbound (Read up)
9:00	Lv.	Regina	Ar. 18:00
9:35	Ar.	Saskatoon	Lv. 16:25
9:50	Lv.	Saskatoon	Ar. 16:00
10:40	Ar.	North Battleford	Lv. 15:15
10:50	Lv.	North Battleford	Ar. 14:55
19:20	Ar.	Edmonton	Lv. 17:15

Connection will be made by mails leaving Victoria at 2 p.m. daily, closing at 1:15 p.m. Train and airplane arrivals will be as shown in the following schedule, indicating gains in transmission to the places shown:

BY TRAIN ALL THE WAY

Lv. Victoria (boat)	1:15 p.m.	Mon.
Ar. Calgary	1:45 a.m.	Wed.
Ar. Medicine Hat	7:15 a.m.	Wed.
Ar. Moose Jaw	4:45 p.m.	Wed.
Ar. Regina	7:15 p.m.	Wed.
Ar. Saskatoon	8:15 a.m.	Thur.
Ar. North Battleford	7:40 a.m.	Thur.
Ar. Winnipeg	9:15 a.m.	Thur.
Ar. Toronto	7:20 a.m.	Sat.

BY TRAIN AND PLANE

Lv. Victoria (boat)	1:15 a.m.	Mon.
Train		
Ar. Calgary	1:45 a.m.	Wed.
Plane		
Ar. Medicine Hat	3:55 a.m.	Wed.
Ar. Moose Jaw	6:33 a.m.	Wed.
Ar. Regina	7:23 a.m.	Wed.
Ar. Saskatoon	9:23 a.m.	Wed.
Ar. North Battleford	10:40 a.m.	Wed.
Ar. Winnipeg	12:15 p.m.	Wed.
Train		
Ar. Toronto	7:20 a.m.	Fri.

Considerable gains in time will be made as regards a large number of branch lines, such as the Moose Jaw - Estevan, Moose Jaw - Shaunavon, Moose Jaw-Neidpath, Moose Jaw-Riverhurst, Moose Jaw-Macklin, Regina-Colinsay, Regina-Bulyea, Regina - Yorkton, Regina - North Battleford, Saskatoon - Binscarth, Saskatoon - Kamsack, Saskatoon - Watrous, Winnipeg-Kamsack, Winnipeg - Gypsumville, Winnipeg - Arborg.

These gains will in most cases amount to twenty-four hours, as usually the regular train service is only once daily.

The postage rates by the new service will be five cents for the first ounce and ten cents for each additional ounce.

When air mail stamps are not used, letters should be plainly marked "By Air Mail."

Makes Speedy Trip to Moncton

CAPTAIN S. T. CRIPPS
of Montreal, Canadian Airways' pilot, who slipped forty-five minutes off record time of flight from Montreal to Moncton.

CITY OF PEKING PASSENGERS SAFE

British Steamer Piles Up on Rocks Near Port Hamilton Island

TOKIO, April 11.—The British steamer City of Peking struck the rocks fifteen miles northeast of Port Hamilton Island, South Korea, today. Passengers and members of the crew, numbering eighty-one, were rescued by a passing trawler and landed on a small island off the Korean coast.

A dispatch to Rengo News Agency from Shimomoseki said the City of Peking struck at 5 p.m., while en route from Vladivostock to Dairen. Reports were that a portion of the steamer still was above the rocks, but she was believed to be a total loss. A salvage boat was sent out from Moji.

Advices to the vernacular newspapers said the passengers and crew totaled more than 100 and that some of the crew were injured.

GRAIN SHIPMENT START FORECAST

MONTREAL, April 11. — Seven grain boats have been chartered to sail from Montreal early in May with full cargoes, according to information available here. The list includes the Goodwood, Softwood, Wearwood, Concordia, Eugines, Embiloou and two others whose names are not known. In addition a considerable amount of grain has been booked to be carried by liners.

The Donald freighter Balacia sailed from Glasgow for Montreal today carrying a general cargo. The ship is expected to arrive in Montreal on April 19 or 20 and will probably be the first ocean boat to enter the port this season.

NOTICE TO MARINERS

Mariners are hereby notified that the old bridge between Twigg Island and Lulu Island, north arm of the Fraser River, B.C., is being demolished and the channel is closed to navigation until further notice.

All boats are requested to use the channel to the north of Twigg Island.

A. W. R. WILBY,
Agent, Marine Department.
Victoria, B.C., April 11, 1930.

Bluejackets on Way Here to Act As Instructors

WINNIPEG, April 11.—Twelve sailors from His Majesty's ships Victory, Vernon and Excellent passed through Winnipeg Friday night en route to the Canadian naval base at Esquimalt. Petty Officer C. Field, who is in charge of the traveling bluejackets, stated that they have been loaned by the British Government to the Canadian navy for two years, and would probably act as instructors aboard the Canadian destroyer Vancouver.

ADDITIONAL SAILINGS SET

B.C. COAST SERVICE ANNOUNCES SUPPLEMENTARY SCHEDULE FOR HOLIDAY

Extra Boats Will Run on Thursday, Saturday and Monday, April 17, April 19 and April 21

The B.C. Coast Steamship Service announced here yesterday completion of the arrangements for the special holiday traffic next week.

Additional to regular sailings, the following vessels will operate: Princess Louise, Vancouver to Victoria, 5:30 p.m., April 17.

Princess Adelaide, Victoria to Vancouver, 5:30 p.m., April 17.

Princess Maquinna, extra night boat, Vancouver to Victoria, April 19.

Princess Royal, extra night boat, Vancouver to Victoria, April 21.

Charmer, extra night boat, Victoria to Vancouver, April 21.

There will be no extra sailings between Vancouver and Nanaimo.

HARDY MARINER ON LONG TRIP

CAPT. EDWARD WILSON LEAVES BRIXHAM FOR VICTORIA IN KETCH

Intends to Convert Former Fishing Vessel Into Cruiser on Arrival

LONDON (By Mail)—Carrying Captain Edward Wilson, the forty-ton, ketch-rigged Brixham trawler Lady Royal left Brixham Harbor for Victoria on March 13. She was originally the fishing smack Ua Dree. Captain Wilson traveled from Victoria to acquire a trawler for conversion into a cruiser for Pacific Coast waters.

He believes that for cruising in deep waters the Brixham trawler type of vessel is the handiest to manage and provides a maximum of comfort in any weather. The Lady Royal has been reconstructed internally with saloon and sleeping berths and other necessary accommodation, but no alteration has been made in her rig.

TOYAMA MARU DUE

Inbound from the Orient, the Nippon Yusen Kaisha freighter Toyama Maru is expected at William Head at 7 o'clock this evening and at Rithet piers about 8:30 o'clock, according to Mr. Alfred H. Hebb, local agent. The vessel was 381 miles off at 8 o'clock last evening.

"'Tis a hard world," said Timothy.

"It is that!" said Michael, "and I think so the more every time I put me pick in it!"

"Leap year is so called because the earth goes round the sun for three years, but in the fourth year it leaps over it!" wrote a very youthful student in an examination paper.

12% Reduction on round trip Cabin Rates to Europe

"DOING EUROPE" this year? Sail White Star, "in cabin," before May 15th and return before July 31st.
By so doing, you can secure a reduction of 12 per cent in round trip cabin fares, on all of the palatial White Star steamers.
This 12 per cent cabin rate reduction, is also effective after July 16th to Europe and after October 1st returning.
The low off-season rates apply in Tourist Third Cabin up to May 31st and after July 16th.
By sailing early you will be just ahead of the usual seasonable crowd, and the added thousands that will be drawn Europe-wards by the famous Passion Play at Oberammergau—you'll have a better choice of accommodations on shipboard and abroad—greater personal attention.
On big, luxurious White Star ships you are assured that same high standard of travel service which has made White Star world famous.
For complete information, phone, write or call personally.
The Royal Mail Steam Packet Co.
Pacific Building, Vancouver
or Authorized Agents
Send for the Little Library on St. Lawrence Travel
343
White Star Line Canadian Service

A Great Combination
MODERN MACHINERY
EXPERT WORKMEN
THE BEST OF MATERIAL
This makes a combination that guarantees you the best in
PRINTING
We have a long-standing reputation which we are proud of.
Try us for your next order.
We can satisfy you with anything from a calling card to a newspaper.
THE COLONIST
PRINTING—LITHOGRAPHING—BOOKBINDING
1211 Broad Street Phone 197

Exceptional Values in Easter Apparel Today

A Great Range of Women's and Children's Style Shoes

Women's Hosiery

Big Saturday Values

Ribbed Hose, lisle inside with silk finish, of good appearance. Semi-fashioned legs. For schoolgirls. Sizes 8½ to 10. A pair..... **69c**

Ankle Socks of wool and silk and wool. Full fashioned with turn-down colored cuffs. All shades and plain white. Sizes 8½ to 10..... **98c**

Pure Thread Silk Hose, silk to welt and well reinforced. Square heels. A range of shades. Sizes 8½ to 10..... **98c**

Service-Weight Silk Hose, with slendo heels and wide hemmed tops. Hemstitching at top of silk to prevent garter runs. Good shades. Sizes 8½ to 10. Regular, a pair, $1.95 for..... **$1.65**

—Hosiery, Main Floor

CHILDREN'S HOSIERY

Silk and Lisle Hose with semi-fashioned legs and well-reinforced feet. In several smart shades. Sizes 7 to 9½. A pair ..... **49¢**

Girls' Pure Thread Silk Hose, silk to the garter hem, with well-reinforced heels. All popular shades. Sizes 8 to 9½. A pair..... **79¢**

Children's Artificial Silk-Plated Half Socks with turn-down tops. In dainty shades and white. Sizes 5 to 7½. A pair ..... **39¢**

Fine Cotton Three-Quarter Hose with medium-ribbed legs and fancy turn-down tops. Shades are bran, Airedale and French nude. Sizes 6½ to 8½. A pair..... **25¢**

—Lower Main Floor

Women's Cardigans and Pullovers $2.95

Cardigans of silk and wool. Novelty jacquard patterns. Shades of birch, surf or powder blue. Pullovers of all wool or silk and wool. Jacquard effects, stripes or plain shades. V neck and knit to fit at base. Each..... **$2.95**

—Sweaters, 1st Floor

New Styles in Rayon Underwear By Harvey

Rayon Silk Panties. Plain colors or two-tone effects. Button at waist, band at knee. Many shades. To wear with sports or dress wear. Sizes 34 to 40..... **$1.00**

"Brevities," in a range of shades. Shaped yoke front and button sides and legs. Sizes 34 to 40. A pair, **$1.50**

"Shorts," in two-tone colors with applique design. Spring shades. Sizes 34 to 40..... **$1.95**

Brassieres to match, all shades, made with elastic inset at back. Uplift design. Sizes 30 to 36. Each..... **$1.00**

Lo-Back Vests, full fashioned to assure perfectly snug fit. All shades. Sizes 36 to 44. Each..... **$1.25**

—Knit Underwear, 1st Floor

SIDE-HOOK GIRDLES, $2.50

Girdles, slightly boned front and back, with elastic sections in sides and elastic section at back to insure neat fitting. With four hose supporters. Made of fancy figured coutil. Each..... **$2.50**

Bandeau Brassieres, made in uplift style, of swami silk and rayon figured cotton. Ribbon shoulder straps. Each ..... **85¢**

—Corsets, 1st Floor

Spun Silk OVERBLOUSES

Blouses with Bramley or Robespierre collars, in tailored style, buttoned right down front and finished with plain hem. White or sand.

$4.95

Spring Coats

For Women and Misses

New Styles—Better Values

Coats of tweed or basket weave cloth. Straight or belted styles.

$10.90 and **$14.90**

Tweed Coats in straight or belted styles. Some with shoulder capes. All new shades.

$18.90 and **$22.90**

A selection of smart tweeds, of a very fine quality. Some with tinted fur trimming. Straight or belted styles.

$25.00 to **$29.75**

Coats of tricotine and satin-finish broadcloth. Wrappy, flare or semi-fitted styles. Many fur trimmed.

$39.75

—Mantle Dept., 1st Floor

Spring Coats

For the Junior Miss

Very Jaunty Coats of soft tweeds and wool mixtures. Sport styles, with stand-up collars, buckles or button trimming. For 8 to 15 years.

$6.95 to **$8.95**

Neat Little Coats for the ages of 2 to 6 years, made of tweeds. Fawn, blue, green and sand. With cape effect.

$4.95, $6.95 and **$8.95**

—Children's, 1st Floor

Piver's French Face Powder

Special Sale

Saffranor, Floramye, Le Trefle, Azurea, Vivitz Face Powders in these odors and in flesh or rachel shades. $1.00 boxes for, each..... **53¢**

—Toiletries, Main and 1st Floors

Minty's Shaving Special

An English Shaving Brush and a tube of Minty's Shaving Cream, $1.35 value, for ..... **69¢**

—Shaving Supplies Section, Main Floor

Cheramy Eau de Cologne

Lilac, Sweet Pea, Violet, Rose, Jasmine Scented Eau de Cologne by Cheramy, Paris, in dainty cut glass flasks at special prices, each... **$1.50, 85¢** and ..... **50¢**

—Perfumery Section, Main and 1st Floors

Minty's Old English Lavender Water, 50c
Minty's Hair Fixative 50c

These are now in stock at our Toiletries Sections.

—Toiletries, Main Floor

Women's Shoes on the Bargain Highway

Smart Shoes for women, in newest patterns and leathers. Dozens of styles. All sizes, all heels ..... **$3.95** and **$4.95**

Oxfords and Straps. Priced at..... **$1.95** and **$2.95**

SPRING MILLINERY

Smart Shapes and New Shades

Stitched Hats in smart shapes. Colors natural and black.

$5.95 and **$6.95**

Large Black Hair and Lacy Straw Hats, for afternoon wear. Quite distinctive.

$10.50, $12.50 and **$18.50**

Sports Hats of Toyo straw, soft and pliable, with new brims for misses. Green, blue, navy, sand and black.

$2.95

French Berets, just arrived. Green, saxe, blue, black, brown, navy, sand and white. Each

$1.25

—Millinery, 1st Floor

FANCY NECKWEAR

Collar and Cuff Sets, of georgette, crepe de Chine and lace. A number of designs.

59c to **$3.98**

Vestees of tucked silks, lace and georgette.

98c to **$3.75**

—Main Floor

NEW WASH FABRICS

Cotton Voiles in a full range of colors. Values to 50c a yard for..... **25¢**

Fast-Color Prints in small designs. 32 inches wide. A yard ..... **29¢**

Check Ginghams, 38 inches wide. A yard..... **19¢**

—Wash Goods, Main Floor

New Style Shoes for Women

Stylecrest Shoes

Brown Kid Pumps, Suntan Kid Ties, Straps and Pumps. Two-tone leathers and patent. A wide range of smart styles. All fittings from A to D.

$6.00

Women's La Mode Shoes

Ultra-Stylish Shoes, including trimmed pumps and strap shoes. Green kid, suntan, beige claire and black silk kid. Cuban and spike heels. Widths from AA.

$8.00

Women's Sports Shoes

Two-Tone Oxfords in suntan, brown calf and black calf. Clever designs in combination leathers. Welted leather soles, low and medium heels.

$7.50

Rubber-Sole Golf and Sports Shoes, of elk and suntan leathers. Nonslip soles. All widths.

$6.50

Albion Golf Shoes, in brown Scotch grain. Sturdy shoes for any weather. Nonslip soles.

$7.50

—Women's Shoes, 1st Floor

Better Quality Shoes for Children

We are fully prepared for the demand for Children's Easter Shoes.
Smart New Oxfords, of patent calf and two-tone leathers. All fittings to assure perfect comfort.

$2.65 to **$4.50**

Strap Shoes of patent tan calf, brown kid and white kid. Pretty styles.

$2.50 to **$4.00**

—Children's Shoes, 1st Floor

Damask Cloths and Luncheon Sets

Extra Good Values

White Damask Cloths, with colored borders. 54 x 54 inches. Each..... **$1.00**

Oyster Linen Luncheon Sets, with colored borders. Cloth 52 x 52 inches and four napkins..... **$1.79**

Irish Embroidered Pillow Cases with hemstitched ends. Each..... **35¢**

Pure Irish Linen Pillow Cases with hemstitched ends. Each ..... **49¢**

Oyster Linen Napkins with colored borders. Priced at 8 for..... **$1.00**

—Linens, Main Floor

Bedspreads Sheets and Pillow Cases

White Honeycomb Bedspreads with fringed ends. Single bed size..... **$1.49**

White Crochet Bedspreads, heavy weight. 70 x 80 inches. Priced at, each **$2.29**

70 x 90 inches. Each..... **$2.49**

Rayon Silk Bedspreads. Colors rose, blue, gold or mauve. 80 x 100 inches..... **$3.98**

Hemstitched Cotton Sheets, good grade. Size 70 x 90 inches. Each..... **$1.23**

Size 89 x 90 inches. Each..... **$1.49**

Hemstitched Pillow Cases. Each..... **25¢**

Unbleached Sheets for children's use. Size 63 x 90 inches. Each..... **$1.00**

Size 70 x 90 inches. Each **$1.10**

Size 80 x 90 inches. Each..... **$1.20**

Unbleached Pillow Cases. Each..... **24¢**

—Staple Dept., Main Floor

Men's Smart Easter Footwear

The latest ideas in Men's Smart Shoes. Black, tan and two-tone sport styles. Strider Black Calf Oxfords, new styles. A to D fittings.

$7.50

Invictus Shoes in kid and calf leathers. New heel-hugging lasts. Fine Shoes expertly made. AA to E.

$8.50

Albion Shoes, England's best shoe value. Complete stocks in Boots, Oxfords and Brogues. A pair

$8.00

Two-Tone Sport Shoes, with leather or rubber heels Black and white, brown and white, brown and smoke, etc.

$5.00 to **$8.00**

—Men's Shoes, Main Floor

ENGLISH-MADE COTTON NIGHTGOWNS

Fine Cotton Gowns in colors and embroidered in neat patterns; V, square and round necks; short sleeves..... **$1.50** and **$1.75**

Cotton Gowns with lace-trimmed short sleeves; V, square and round necks. Each..... **$1.19**

—Whitewear, 1st Floor

DAVID SPENCER LIMITED

Store Hours: 9 A.M. to 6 P.M.; Wednesday, 1 P.M.; Saturday, 6 P.M.—Phone 7800

MEN'S EASTER TIES—NEW PATTERNS

Wide-End Silk Ties in neat patterns of self colors. Each, **$1.00** and **$1.50**

Silk Knitted Ties in fancy stripes. Each..... **$1.50**

—Men's Furnishings, Main Floor